2016 Inland Northwest

Combined Federal Campaign

www.inwcfc.org

"Save a tree" use the web, share a book!

National/International, International Organizations & Local

2016 CFC Charity List Table of Contents

Aid for Africa....96
American Red Cross....32
America's Charities....83
America's Most Cost-Effective Charities....87
Animal Charities of America....29
Arts Federation....88
Build a Better World....99
CancerCURE of America: Care, Understand, Research & End....35
Catholic Service Organizations of America....37
Charities Without Borders....100
Child Aid USA....99
ChildAid International....72
Children First-America's Charities....57
Children's Charities of America....60
Children's Medical & Research Charities of America....32
Christian Aid USA....52
Christian Charities USA....79
Christian Children's Charities....34
Christian Service Charities....66
Community Health Charities....22
Conservation & Preservation Charities of America....75
Diabetes Charities of America....28
EarthShare....64
Educate America!....85
Family and Health Charities....72
Global Impact....90
Haiti Aid....104
Health & Medical Research Charities of America....24
Health First - America's Charities....57
Heart & Health Charities....79
Human & Civil Rights Organizations of America....82
Human Care Charities of America....73
Human Service Charities of America....58
Jewish Aid Worldwide....103
LGBT Charities....89
Lifesaving Children's Hospitals and Clinics....59
Local Independent Organizations....106
Medical Research Charities....24
Mental Health and Addiction Network....78
Military and Civilians United for Peace....29
Military Family and Veterans Service Organizations of America....69
Military Support Groups of America....39
National Independent Organizations....41
Spokane County United Way and Member Organizations....107
Sports Charities USA....51
United Way of North Idaho INC and Member Organizations....108
USO (United Service Organizations)....32
Wild Animals Worldwide....38
Women, Children & Family Service Charities of America....53

INDEX

Alphabetical Listing of Participating Voluntary Agencies

IMPORTANT : The 5-digit code number to the left of the agency must be used on the pledge card.
The description of agency service and phone number are listed on the page shown.

MISC.

12210 1 Way Out of Pornography....80
12410 1-800-RUNAWAY....60
10360 100 Black Men of America....83
14535 350.org....41
59894 4 Paws for Ability, Inc.....29
11119 4-H: National 4-H Council....60
11731 700 Club, The....66
11449 82nd Airborne Division Association Educational Fund....69

A

81423 A Better Chance....41
10739 A Better World Fund....41
11198 A Child is Adopted....60
81956 A Child's Feeding Fund....58
10978 A Child's Hope Fund....66
91865 A Child's Hope International, Inc.....93
99332 A Child's Life Saved....58
17527 A Child's Refuge....60
73695 A Christ-Centered Education/Redwood Christian Schools....34
31756 A Glimmer of Hope Foundation....96
17035 A Jewish Voice for Peace....29
96687 A Kids' Brain Tumor Cure....32
11471 A Life Transformed Through Sports Ministry....80
94135 A Little Hope Inc....72
68434 A Milk for Starving Infants Fund....99
11083 A Mission for Children....87
40633 A Soldiers Child, Inc....41
63545 A World Fit for Kids....28
10516 AAAA Scholarship Foundation, Inc.....69
48222 AATS Graham Foundation....79
30836 Abandoned Children's Fund....60
12462 Abandoned Little Angels Nhom Tinh Thuong....60
11138 Abandoned, Orphaned and Disadvantaged Children's Services Worldwide - Pearl S. Buck International....60
41681 Abducted & Missing Children's Recovery Project....60
10254 Ability Experience....41
10500 Abortion Access Project....53
66353 Abortion Care - Improving Women's Reproductive Health & Rights: Ipas....53
11658 Abortion Federation, National (NAF)....53
11053 Abraham Fund Initiatives....103
21312 Abused Children's Fund, Inc.....34
96535 Abused Women's Fund....53
12237 Accelerate Brain Cancer Cure, Inc.....35
12047 Access Fund....75
25878 ACCION East....73
11676 Accion International....90
70125 Accuracy in Media, Inc.....85
10026 Achilles International....41
12514 Ackerman Institute for the Family....78
10001 Acoustic Neuroma Association....41
61731 Act Beyond....80
10708 Acting Company, The....88
55633 Action Africa, Inc.....96
10177 Action Against Hunger USA....100
10700 ACTION for Child Protection....57
42208 Action for Health in the Americas....79
34384 Action for Healthy Kids....28
11925 Action for Orphans....80
97618 Active Heroes Inc....41
16455 Active Minds, Inc....78
27635 Acton Institute for the Study of Religion and Liberty....80
76166 Acts of Christian Kindness....80
13074 Adaptive Sports Access for Wounded Warriors....51
12169 Addiction and Substance Abuse, National Center on 78
72104 Addiction Medicine, American Society of....78
99268 Adopt A Platoon....39
12128 Adopt All Orphans....60
10543 Adopt America Network....58
12014 Adopt America's Children....60
66968 Adopt-a-Soldier Platoon, Inc....41
11805 Adoptable Children (North American Council)....60
11347 Adoption Center....60
26384 Adoption Center of Washington....60
10364 Adoption Exchange....60
10544 Adoption Exchange Association....87
10501 Adoptions by Cradle of Hope....53
39240 Adult Congenital Heart Association....41
71831 Advancing Girls' Education in Africa....96
11914 Advancing Native Missions....80
10654 Adventist Development & Relief Agency International....100
10054 Adventure Cycling Association....51
11754 Advocates for Human Rights, The....82
12087 Advocates for Youth....53
10525 Advocates International....66
35499 Affordable Housing for All....72
15353 Afghan Children and War Orphans....60
10763 Afghan Health and Development Services....93
78863 Afri-Can/International Fund for Africa....100
58293 Africa Classroom Connection....96
10716 Africa Development Corps....96
75482 Africa Disease and Poverty Eradication Project....100
11374 Africa Foundation (USA)....100
57186 Africa Network for Animal Welfare - USA....29
79307 AfricAid, Inc....93
23942 African Aid Organization, Inc.....96
12269 African Children's Educational Initiative, Inc.....41
12447 African Children's Fund for Orphaned and Abandoned Children....34
19142 African Childrens Haven, Inc....96
91656 African Food and Peace Foundation....96
38346 African Girl Equity Inc....41
73967 African Leadership and Reconciliation Ministries of Texas....52

46974 African Rainforest Conservancy ... 96
90593 African Rural Development & Sustainability Organization 96
11880 African Services Committee, Inc. ... 96
34002 African Solutions to African Problems ... 96
11881 African Studies Association, Inc. ... 96
11219 African Wildlife Foundation ... 64
12320 African-American AIDS Policy and Training Institute . 24
11107 Africare ... 90
11926 AFS-USA, Inc. ... 41
12025 After A Child Dies-The Compassionate Friends ... 60
31020 Afterschool Alliance ... 85
23899 Aga Khan Foundation USA ... 59
12199 Agape Flights ... 53
11181 Aging Research, American Federation for (AFAR) ... 24
11069 Aid for Africa ... 96
11412 Aid for African Catholic Missions ... 37
10979 Aid for Starving Children ... 87
87509 Aid for Trash Dump Children: The Unforgotten ... 100
10980 AIDS Care Fund ... 66
12424 AIDS Children's Foundation ... 32
11357 AIDS Community Research Initiative of America ... 56
90823 AIDS Family and Youth Foundation ... 58
47971 AIDS Institute, The ... 32
10557 AIDS Programs of the National Minority AIDS Council ... 24
10314 AIDS Research & Assistance Institute ... 87
11996 AIDS Research Foundation (amfAR) ... 22
11028 AIDS Treatment and Research Information ... 24
11027 AIDS United ... 24
12308 AIDS Vaccine Advocacy Coalition ... 24
12173 AIDS Vaccine Initiative, International ... 24
22056 AIDSfreeAFRICA ... 41
99118 Air Compassion for Veterans ... 69
12214 Air Force Association ... 69
11953 Air Force Memorial Foundation ... 69
10655 Air Serv International ... 59
44822 Airline Ambassadors International Inc ... 41
10517 Airmen Memorial Foundation ... 69
10518 Airmen Memorial Museum ... 70
10769 AiXin Foundation, Inc. ... 93
11173 AKA Educational Advancement Foundation, Inc. ... 41
80687 Akilah Institute for Women, The ... 96
12062 Alaska Conservation Foundation ... 64
11800 Alaska Wilderness League ... 38
91253 Albert B. Sabin Vaccine Institute, Inc. ... 90
85593 Albert Schweitzer Fellowship, The ... 96
12172 Alcohol & Drug Recovery Fund ... 80
36122 Alcorn State University Foundation Inc. ... 41
11618 ALDEA: Advancing Local Development through Empowerment and Action ... 100
82805 Alex's Lemonade Stand Foundation ... 35
11852 Alexander Graham Bell Association for the Deaf and Hard of Hearing ... 24
75873 Alfalit International ... 53
44913 All 4 Israel ... 100
79955 All God's Children International ... 99
18421 All Hands Volunteers ... 100
10333 All Nations Bible Society ... 80
12222 Allergy and Asthma Network/Mothers of Asthmatics, Inc. ... 32
10964 Alley Cat Allies ... 30
10472 Alley Cat Rescue ... 30
11726 Alliance Defending Freedom ... 66
12364 Alliance for African Assistance ... 96
29255 Alliance for Biking and Walking ... 28
12104 Alliance for Consumer Education ... 73
37283 Alliance for Lupus Research ... 41
78039 Alliance for Medical Outreach and Relief ... 24
80029 Alliance for Middle East Peace ... 29
11783 Alliance to Save Energy ... 64
10589 Alopecia Areata Foundation National ... 24
11388 Alpha Phi Omega-National Service Fraternity ... 41
11717 Alpha-1 Foundation ... 56
11997 ALS Association, The ... 22
12379 Alternatives for Research and Development Foundation ... 30
12117 Alzheimer's and Aging Research Center ... 57
11234 Alzheimer's Association® ... 22
30518 Alzheimer's Disease Research ... 83
11834 Alzheimer's Foundation of America ... 24
12166 Alzheimer's Research and Prevention Foundation ... 24
11029 Alzheimer's Research Foundation, Fisher Center ... 24
50135 AMAR International Charitable Foundation in the United States of America ... 93
49371 Amazon Conservation Association ... 64
10410 Amazon Conservation Team ... 64
11616 Amazon Watch ... 100
50678 Amen Foundation, The ... 66
89499 America for Animals ... 30
10224 America's Charities ... 83
45623 America's Most Cost-Effective Charities ... 87
10690 America's Think Tank ... 73
66272 America's Unwanted Children ... 61
81344 America's VetDogs - the Veteran's K-9 Corps, Inc. ... 39
11244 American Alpine Club ... 75
10965 American Anti-Vivisection Society ... 30
11064 American Antiquarian Society ... 89
11054 American Associates, Ben Gurion University of the Negev, Inc. ... 100
12009 American Association for Cancer Research ... 35
75219 American Association for the Study of Liver Diseases Foundation ... 41
12142 American Association of Kidney Patients, Inc. ... 24
11551 American Association of People with Disabilities ... 73
10605 American Association of Suicidology ... 24
11319 American Association of University Women, Inc. ... 53
52217 American Atheists, Inc. ... 41
11391 American Bankruptcy Institute ... 42
10160 American Bible Society ... 66
12048 American Bird Conservancy ... 75
91350 American Breast Cancer Foundation ... 35
10361 American Campaign for Prevention of Child Abuse and Family Violence ... 83
10570 American Cancer Society ... 22
30050 American Cancer Society, Inc. Great West ... 106
11889 American Center for Law and Justice ... 83
95986 American Chestnut Foundation ... 42
11774 American Childhood Cancer Organization ... 32
10549 American Chronic Pain Association ... 24
11890 American Civil Liberties Union Foundation Inc ... 83
11055 American Committee for Shaare Zedek ... 79
12180 American Committee for Tel Aviv Foundation ... 100
65827 American Constitution Society for Law and Policy ... 42
10184 American Council for Environment and Science ... 75
11155 American Council of the Blind ... 58
11389 American Council of Young Political Leaders ... 42
34343 American Diabetes Aid and Prevention Institute ... 87
11235 American Diabetes Association ... 22
11245 American Discovery Trail Society ... 75
11270 American Eagle Foundation ... 30
12037 American Family Association ... 66
10631 American Farmland Trust ... 64
11080 American Fisheries Society ... 75
12049 American Forest Foundation ... 76
10632 American Forests ... 64
10545 American Foundation for Suicide Prevention ... 58
23072 American Freedom Foundation, Inc. ... 39
79970 American Freedom Law Center, Inc. ... 80
13442 American Friends of AACI ... 101
54815 American Friends of Beit Hatfutsot ... 103
54585 American Friends of Chaiyanu ... 103
96462 American Friends of Fundacion Cardio Infantil Instituto de Cardiologia ... 79
94845 American Friends of Jamaica ... 99
19318 American Friends of Kiryat Sanz Laniado Hospital Inc ... 79
97797 American Friends of Leket Israel ... 103
10952 American Friends of Magen David Adom ... 103
42668 American Friends of Migdal Ohr ... 60
11058 American Friends of Nishmat ... 101
11059 American Friends of Rabin Medical Center ... 79
87840 American Friends of The Israel Philharmonic Orchestra ... 73
12450 American Friends of the Peres Institute for Peace ... 29
55659 American Friends of Tzohar ... 103
11580 American Friends of Yad Eliezer ... 103
10571 American Hearing Research Foundation ... 22
11236 American Heart Association ... 22
72424 American Heart Association Western States ... 106
11784 American Hiking Society ... 76
19308 American Himalayan Foundation ... 90
10413 American Historical Association ... 76
64415 American Historical Society of Germans from Russia 85
11896 American Humane Association ... 30
19492 American Humanist Association ... 73
30363 American Immigration Council ... 42
10850 American India Foundation ... 101
71456 American Indian Cancer Foundation ... 42
12216 American Indian Children's Fund ... 61
11760 American Indian College Fund ... 85
95225 American Indian Education Foundation ... 53
11514 American Indian Graduate Center ... 42
11419 American Indian Higher Education Consortium ... 85
10105 American Indian Science and Engineering Society ... 82
11761 American Indian Services ... 85
11876 American Indian Youth Running Strong ... 87
87198 American Industrial Hygiene Association Foundation 42
11420 American Institute for Cancer Research ... 35
46694 American Institute of Physics ... 42
16232 American International Health Alliance ... 59
10830 American Jewish Joint Distribution Committee Inc. . 101
11108 American Jewish World Service ... 90
11404 American Kidney Fund ... 22
10205 American Latvian Association in the United States, Inc. ... 42
10286 American Legion Child Welfare Foundation ... 42
10327 American Legion Endowment Fund Corporation ... 42
10717 American Leprosy Missions, Inc. ... 96
13085 American Library Association ... 85
10572 American Liver Foundation ... 22
11998 American Lung Association ... 22
10266 American National Red Cross ... 32
12076 American Near East Refugee Aid (ANERA) ... 90
10550 American Nurses Foundation ... 24
10573 American Parkinson Disease Association ... 22
72990 American Printing House for the Blind, Inc. ... 42
11225 American Psychiatric Association Foundation ... 78
12516 American Psychiatric Nurses Association ... 78
10099 American Radio Relay League, Inc. ... 42
84109 American Red Cross of Greater Idaho ... 106

71962 American Red Cross, Inland Northwest Chapter 107
11109 American Refugee Committee 90
12063 American Rivers 64
10556 American Sexual Health Association 24
50696 American Shakespeare Center 42
36770 American Society for Nutrition, Inc. 42
42929 American Society of Hematology 90
30287 American Society of Transplantation 42
11552 American Speech-Language-Hearing Foundation 42
10305 American Sudden Infant Death Syndrome Institute, Inc. 42
11030 American Tinnitus Association 24
11351 American Whitewater 76
65868 American Youth Soccer Organization 51
72354 Americans Against Cancer 87
11942 Americans for Indian Opportunity 82
32143 Americans for the Arts 89
11962 Americans Helping Americans 87
11416 Americans United for Life 53
88580 Americans United For Separation of Church and State 42
10735 AmeriCares Foundation 90
69181 AMG International, Inc. 59
10475 Amigos de las Américas 85
45775 Amigos for Christ 52
10363 Amnesty International USA 84
11915 Amor Ministries 80
62424 AmpleHarvest.org 53
98848 Amputee Coalition of America 24
11095 Amref Health Africa, Inc. 90
10519 AMVETS Charities 70
10870 Ananda Marga Universal Relief Team, Inc. 93
10686 Angel Airlift Mid-Atlantic 73
98056 Angel Airlines for PTSD Recovery 39
11451 Angel Airlines for Wounded Warriors 39
19800 Angel Canines for Wounded Warriors 30
11193 Angel Flight Northeast 73
80899 Angel Wheels-to-Healing 87
68074 Angelman Syndrome Foundation, Inc. 42
35181 Angelwish, Inc. 72
22932 Anglicans for Life Inc. 42
10264 Animal Charities of America 29
10463 Animal Crisis Care 30
48902 Animal League America 30
10966 Animal Legal Defense Fund 30
58987 Animal Protection and Rescue League 30
18928 Animal Slaughter & Child Starvation Stop Here! 30
13427 Animal Spay Neuter International 30
10474 Animal Welfare Institute 30
11977 Animals and Society Institute 30
96725 Animals Awakening Compassion in Youth 30
11653 Animals for Adoption 30
10259 Answers in Genesis, Inc. 42
12144 Antarctica and Southern Ocean Coalition 76
10441 Anti-Defamation League 82
11220 Anxiety, Depression, PTSD and OCD Education and Research Foundation 24
11993 Any Soldier Inc. 70
48466 AOPA Foundation Inc., The 42
10466 Ape and Monkey Rescue and Sanctuaries 38
10461 Apes Alive: The Primate Rescue Center 30
10302 Aplastic Anemia & MDS International Foundation 24
12230 Appalachian Trail Conservancy 76
11443 Arbor Day Foundation 64
94504 ARC of Spokane (The) 107
11296 Arc of the United States, The 42
11246 Archaeological Conservancy 76
10415 Archaeological Institute of America 76
11640 Arlington Academy of Hope, Inc. 96
51484 Armed Forces Aid Campaign 39
11333 Armed Forces Family Survivors Fund 70
12247 Armed Forces Foundation 39
10521 Armed Forces Foundation 70
57446 Armed Services Mutual Benefit Association STAR Foundation 39
11085 Armed Services YMCA of the USA 70
44284 Army Heritage Center Foundation 39
69871 Army Ranger Lead the Way Fund 70
11701 Art for Humanity 73
10892 Arthritis & Chronic Pain Research Institute 57
11237 Arthritis Foundation 22
11031 Arthritis National Research Foundation 24
12385 Artrain 89
12204 Arts Federation, Inc. 88
12387 Arts Midwest 89
72159 Asante Africa Foundation 96
55666 Ashesi University Foundation 97
10908 Ashoka 90
57603 Asian & Pacific Islander American Health Forum 28
44885 Asian & Pacific Islander American Scholarship Fund 85
11891 Asian American Legal Defense and Education Fund 84
11161 Asian Americans Advancing Justice - AAJC 82
33490 Asian and Pacific Islander Wellness Center 89
11121 Asian Children's Rescue & Relief Fund 33
98382 Asian Hope 53
28582 Asian Pacific Center on Aging, National 72
37960 ASISTA Immigrant Assistance 82
51104 Aslan Youth Ministries 104
63731 ASN Foundation for Kidney Research 28
11645 ASPCA: American Society for the Prevention of Cruelty to Animals 30
11066 Aspen Music Festival and School 89
12115 Asperger/Autism Network, Inc. 78
10191 Assist International 99
11646 Assistance Dog Institute 30
98614 Associated Services for the Blind 73
12038 Association for Christian Conferences, Teaching & Service (ACCTS) 66
38083 Association for Research and Enlightenment 42
10143 Association for the Improvement of Minorities in the IRS, The 42
12541 Association for the Study of African American Life and History 42
10524 Association of Christian Schools International 66
10981 Association of Gospel Rescue Missions 66
10081 Association of Jewish Family & Children's Agencies, Inc. 73
12051 Association of Partners for Public Lands 76
87826 Association of Volunteers in International Service USA Inc. 93
10583 Asthma and Allergy Foundation of America 56
11835 Asthma, Cancer & Heart Disease Prevention through Smokefree Air 24
10442 Astraea Lesbian Foundation for Justice 89
10651 Astronomical Society of the Pacific 85
12150 Ataxia Telangiectasia Children's Project 33
80918 Atheists in Foxholes: Military Association of Atheists & Freethinkers 39
35006 Atlas Service Corps, Inc. 101
10551 Autism Intervention and Treatment Research -- Organization for Autism Research 24
11836 Autism Research - The Autism Society of America Foundation for 24
39406 Autism Research Center - Family Support, Diagnostics, and Advocacy for Effective Treatments . 24
55814 Autism Science Foundation 33
11808 Autism Society of America 61
12413 Autism Speaks 22
11228 Autism Treatment, Research, and Training for Military and Civilian Families 33
10548 Autoimmune Diseases Association 24
12380 Avian Conservation 30
43262 Aviation Adventure Camps 80
10954 AVODAH: The Jewish Service Corps 73
12039 Awana Clubs International 67
96858 Awana Lifeline Prison Ministries 67
28773 Away with Human Trafficking and Sex Slavery 80

B

52090 B'nai B'rith International 101
49561 Backcountry Hunters and Anglers 42
10709 Ballet Hispanico of New York 89
11363 Baltimore Symphony Orchestra, Inc. 89
12275 BAPS Charities, Inc. 42
11702 Baptist Charities of America 80
11366 Baptist Children's Home Ministries 80
93179 Baptist Discipling Ministries 80
10527 Baptist World Alliance 67
83387 Barbara Bush Foundation for Family Literacy, Inc 84
80067 Barton Center for Diabetes Education 28
12064 Bat Conservation International 64
11781 Batten Disease Support and Research Association .. 43
44644 Battered Women & Children Rescue Center 53
11599 Battery Dance Corporation 89
57063 Batwa Pygmy Preservation and Education 101
10579 Be the Match Foundation 22
83026 BEADS for Education, Inc. 97
11570 Believe In Tomorrow National Children's Foundation 33
61611 Benaroya Research Institute at Virginia Mason 28
64057 BentProp Project, Limited, The 43
12016 Best Buddies for Children and Adults with Intellectual and Developmental Disabilities 61
42164 Best Friends Animal Society 43
85433 Bethania Foundation 93
47665 Bethany Christian Services 80
11348 Bethany Christian Services Global 61
99990 BethanyKids 53
12130 Beyond Borders 100
11429 Beyond Pesticides/NCAMP 64
11463 Bible Believers Fellowship, Inc. 80
84230 Bible Givers International 80
15021 Bibles to Nations 67
12137 Biblica 67
10197 Big Brothers Big Sisters International 61
11189 Big Brothers Big Sisters of America (BBBSA) 61
68195 Big Brothers, Big Sisters of the Inland Northwest ... 108
10766 Big Cat Rescue Corp 30
21964 Bikes for the World, Inc. 43
12431 Bikes Not Bombs 29
31208 Bill of Rights Defense Committee 43
12468 Bill, Hillary & Chelsea Clinton Foundation 90
84743 Billy Graham Evangelistic Association 67
12148 Bipolar Research Foundation, Juvenile 78
10374 Birth Defect Research for Children, Inc. 61
21357 Birthright of Coeur 106
74981 Black Administrators In Child Welfare 72
11698 Black Charities for Children, Families, Communities . 93
11148 Black Women's Health Imperative 22
10790 Blacks In Government 43
71146 Bladder Cancer Advocacy Network 35
24857 BlazeSports America, Inc. 51
10016 Bless the Children, Inc. 93

11864 Blessings International ... 67
11122 Blind Children and Adults Action Fund of America ... 61
25160 Blind Children, National Camps for ... 72
11162 Blind Federation of America ... 82
11694 Blind Vietnamese Children Foundation ... 33
11282 Blinded American Veterans Foundation ... 70
10513 Blinded Veterans Association ... 70
11721 Blindness, Foundation Fighting ... 56
36603 Blood Cancer Research Foundation ... 35
44182 Blood Center Foundation of the Inland ... 106
68394 Blood:Water Mission, Inc. ... 93
10955 Blue Card, Inc. ... 73
95243 Blue Star Families ... 39
34583 Blue Star Mothers of America, Inc. ... 43
10038 Boat People S.O.S., Inc. ... 73
88366 Boatsie's Boxes, Inc ... 43
27236 Bob Woodruff Foundation ... 70
12366 BOMA Project, The ... 97
82063 Bone Marrow Foundation, The ... 25
10718 Books For Africa, Inc. ... 97
10375 BOOKS for the BARRIOS, Inc. ... 87
10796 Boomer Esiason Foundation ... 43
83178 Boone and Crockett Club ... 76
10473 Born Free USA ... 64
12425 Boston Children's Hospital ... 43
12206 Boston Symphony Orchestra, Inc. ... 89
72934 Boulder Crest Retreat for Military & Veteran Wellness ... 39
93325 Bowlers to Veterans Link, The ... 70
58004 Boy Scouts of America ... 84
12077 Boy Scouts of America - Aloha Council ... 90
11677 Boy Scouts of America - Transatlantic Council ... 90
11315 Boy Scouts of America – Far East Council #803 ... 90
77944 Boy Scouts of America, Inland Northwest Council ... 107
57872 Boys & Girls Club of Spokane County ... 107
30074 Boys & Girls Clubs of America ... 61
10927 Boys & Girls of America Education Fund ... 54
10376 Boys Hope Girls Hope ... 61
11195 Brady Center to Prevent Gun Violence ... 74
11118 Braille Institute of America, Inc. ... 73
25435 Braille Press, National ... 73
10013 Brain & Behavior Research Foundation ... 25
74342 Brain Aneurysm Foundation ... 25
11839 Brain Injury Association of America ... 25
11033 Brain Tumor Association, American (ABTA) ... 35
54977 Brain Tumor Society, National ... 56
10225 Brazil Foundation ... 100
10750 Bread and Water for Africa, Inc. ... 87
11341 Bread for the World Institute ... 101
31272 Break the Cycle ... 54
12010 Breast Cancer Action ... 35
10756 Breast Cancer African American, Sisters Network Inc. ... 35
41620 Breast Cancer Aid and Research Institute ... 35
13428 Breast Cancer and Ovarian Cancer in Jewish Families ... 35
18746 Breast Cancer Charities of America ... 58
12193 Breast Cancer Coalition ... 57
10616 Breast Cancer Fund ... 36
11518 Breast Cancer in Young Women ... 36
10944 Breast Cancer Research & Assistance Fund ... 36
10883 Breast Cancer Research Center ... 57
10584 Breast Cancer Research Foundation ... 56
48726 Breathing Better: Curing Respiratory Diseases Through Research ... 56
11447 Breckenridge Outdoor Education Center (BOEC) ... 51
68735 Bridge2Rwanda, Inc ... 97
10994 Bridges to Community ... 101
28633 Bridges to Prosperity, Inc. ... 93
10335 Bright Hope International ... 80
73585 Brooklyn Museum ... 89
12228 Brother's Brother Foundation ... 101
24149 Buckner Children and Family Services ... 54
74375 Buddhist Global Relief ... 101
20618 Buddhist Tzu Chi Foundation ... 101
10893 Build a Better World ... 99
91153 Building For A Better Tomorrow ... 93
58583 Building New Hope ... 72
68243 Bully Prevention and Support for Students and Teachers ... 61
14116 Bullying Prevention by Rachel's Challenge ... 59
83075 Burma Humanitarian Mission ... 43

C

10528 Cadence International ... 67
13790 Cal Ripken, Sr. Foundation, Inc. ... 43
84788 Camp Corral ... 43
11076 Camp Courageous ... 61
11190 Camp Fire National Headquarters ... 58
89522 Camp Fire USA Inland Northwest Council ... 107
10377 Camp Heartland ... 61
63635 Camp Sunshine at Sebago Lake Inc. ... 72
12515 Campaign for America's Kids ... 78
10809 Campaign for Tobacco-Free Kids ... 58
11132 Campaign to End Childhood Hunger ... 61
12040 Campus Crusade for Christ's Great Commission Foundation ... 67
10617 Cancer Aid and Research Fund ... 36
12470 Cancer and Aging Research Program ... 25
11530 Cancer Care, Inc. ... 36
12011 Cancer Coalition, The National ... 36
11266 Cancer Curing Society ... 25
19073 Cancer Hope Network ... 36
11865 Cancer Immunology Research Foundation ... 56
63176 Cancer in the Family Relief Fund ... 36
25173 Cancer Prevention and Research Fund ... 87
11967 Cancer Prevention and Treatment Fund ... 36
25447 Cancer Prevention Network ... 36
11267 Cancer Research America - NFCR ... 36
10934 Cancer Research and Assistance - VHL ... 36
11074 Cancer Research and Prevention Foundation ... 57
10701 Cancer Research for Children - CureSearch ... 58
10599 Cancer Research Foundation ... 36
10576 Cancer Research Fund of the Damon Runyon-Walter Winchell Foundation ... 36
11999 Cancer Research Institute ... 22
17651 Cancer Research Wellness Institute ... 36
41537 Cancer Research: Cell and Gene Targeted Treatments. 36
11674 Cancer Support Community ... 36
12012 Cancer Survivors Coalition (NCCS) ... 36
10894 CancerCURE of America: Care, Understand, Research & End ... 35
10017 Canine Assistants ... 30
11647 Canine Companions for Independence ... 30
11693 Canine Health Foundation ... 30
10357 Canine Partners for Life ... 84
76833 Canine Wounded Heroes ... 74
11810 Canines for Disabled Kids ... 61
50574 Canvasback Missions Inc ... 80
62681 Carbonfund.org Foundation ... 64
73181 Care 2 Communities ... 59
71558 Care 4 Needy Copts ... 93
10983 Care Net ... 67
66887 Care Net Pregnancy Center of Okanogan ... 106
22130 Caring for Cambodia ... 101
10596 CaringBridge ... 22
12406 Carolina Adoption Services, Inc. ... 61
11016 Carolina for Kibera, Inc. ... 97
10688 Carter Center ... 74
10370 CASA - Court Appointed Advocates for Abused Children ... 61
11916 Casas por Cristo ... 80
32040 Casting for Recovery ... 43
41948 Catch a Lift ... 39
47258 Catholic Campus Ministry Association ... 37
22732 Catholic Charities of Spokane ... 106
10674 Catholic Charities USA ... 37
10909 Catholic Health Care for the Poor ... 37
10443 Catholic Legal Immigration Network, Inc. ... 37
10231 Catholic Near East Welfare Association (CNEWA) ... 37
12194 Catholic Relief Services - USCCB ... 37
10154 Catholic Religious Educators Association ... 37
35313 Catholic Service Organizations of America ... 37
97605 Catholic University of America ... 43
10336 Catholic Youth Foundation USA ... 37
11207 Catholics for Choice ... 54
10174 Catholics for the Poor and Needy Worldwide ... 80
11628 Catholics United for Life ... 37
33619 Cats and Dogs, Alliance for Contraception in ... 100
61839 Cats on Death Row ... 30
10141 CDC Foundation ... 43
77854 Celiac Central, Beyond Celiac ... 25
12140 Celiac Disease Foundation ... 25
34919 Cell Phones for Soldiers, Inc. ... 93
11123 Center for Adoption Support & Education, Inc. ... 61
90225 Center for American Progress ... 82
11182 Center for Auto Safety ... 74
61427 Center for Biological Diversity Inc ... 76
11560 Center for Civic Education ... 43
71928 Center for Clean Air Policy ... 76
79613 Center for Economic and Policy Research ... 74
85715 Center for Economic and Social Rights ... 93
11565 Center for Education Reform ... 85
39011 Center for Entrepreneurship in International Health and Development ... 59
11002 Center for Excellence in Education ... 85
11247 Center for Food Safety ... 76
62113 Center for Health and Gender Equity Inc ... 54
10633 Center for Health, Environment and Justice ... 74
10298 Center for Immigration Studies ... 43
10417 Center for International Environmental Law ... 76
12476 Center for Justice & Accountability ... 74
22830 Center for Livable Communities ... 28
16592 Center for National Policy ... 43
68034 Center for Parent/Youth Understanding ... 53
11524 Center for Plant Conservation ... 43
10497 Center for Reproductive Rights ... 54
93263 Center for Responsive Politics ... 43
12433 Center for Security Policy ... 29
11943 Center for Victims of Torture ... 82
69876 Center of Hope ... 104
11163 Center on Budget and Policy Priorities ... 74
60758 Central American Medical Outreach ... 79
87079 Central American Partners ... 101
82890 Central Asia Institute ... 99
10581 Cerebral Palsy and Developmental Medicine, American Academy for ... 56
10919 Cerebral Palsy Foundation ... 22
10634 Ceres, Inc. ... 64
40282 Cervical Cancer Prevention and Assistance ... 87
50720 CFIRE Christian Fundamentalist Internal

Revenue Employees ... 43
11773 CHADD (Children & Adults with Attention-Deficit/Hyperactivity Disorder) ... 33
12309 Chai Lifeline ... 72
21339 Challenged Athletes Foundation ... 51
11927 Challenger Center for Space Science Education ... 85
47162 Change the Life of A Child ... 67
11089 Changing Lives through Literacy - Child Aid ... 59
36909 Character.org ... 43
10597 Charcot-Marie-Tooth Association ... 25
10271 Charity Without Borders ... 100
79221 charity:water ... 97
90801 CharityVision International ... 101
12164 Cheetah Conservation Fund ... 38
85932 Cherish Our Children International ... 93
31232 Cherubs ... 43
11325 Chesapeake Bay Foundation, Inc. ... 76
12388 Chicago Symphony Orchestra ... 89
11549 Chief Petty Officer Scholarship Fund ... 70
80558 Child Abuse and Neglect, International Society for the Prevention of ... 72
11086 Child Abuse Intervention Fund ... 67
11995 Child Abuse, Sexual and Domestic Violence Prevention Center ... 54
94585 Child Aid International ... 99
49216 Child Aid USA, Inc. ... 72
12363 Child Amputee and Corrective Limb Surgery Organization ... 33
10265 Child and Family Services of Michigan, Inc. ... 43
12300 Child Care Aware of America ... 43
82907 Child Evangelism Fellowship ... 67
11212 Child Family Health International ... 54
10373 Child Find of America ... 61
46116 Child Foundation ... 101
11124 Child Health Foundation ... 33
70468 Child Mind Institute ... 78
20769 Child Molesters Behind Bars - Keeping Children Safe ... 61
11811 Child Rescue International ... 34
12223 Child Sex Abuse Prevention and Protection Center ... 54
11139 Child Slavery, Trafficking and Forced Labor Rescue ... 61
36201 Child Trafficking Search and Rescue ... 99
11125 Child Welfare League of America ... 61
11728 Childcare Worldwide ... 67
11385 ChildFund International USA ... 91
11571 Childhelp® ... 61
58710 Childhood Apraxia of Speech Association of North America ... 33
12035 Childhood Brain Tumor Foundation ... 33
10262 Childhood Cancer Research and Assistance Fund ... 33
12395 Childhood Cancer Research for a Cure ... 36
46392 Childhood Leukemia Foundation ... 36
85422 Childhood Obesity and Diabetes Prevention through Sports ... 28
10372 ChildHope ... 61
11144 Children & Charity - Educating, Feeding and Caring for the Needy ... 87
60725 Children and Families Across Borders ... 74
12532 Children At Risk Intervention Fund ... 54
12019 Children Awaiting Parents ... 61
12143 Children Fighting Serious Illness ... 33
10287 Children First - America's Charities ... 57
11567 Children Immunization Foundation ... 33
12078 Children International ... 91
12020 Children of Alcoholics (NACoA) ... 61
94669 Children of Armenia Fund (COAF) ... 93
69859 Children of Fallen Patriots Foundation ... 39
47471 Children of God Relief Fund, Inc. ... 99
10925 Children of Nicaragua Fabretto Foundation ... 61
11477 Children of the Nations ... 93
12021 Children of the Night ... 61
11638 Children of Uganda ... 97
15685 Children of Vietnam ... 61
82738 Children of Zion, Inc. ... 34
99935 Children Rescue Mission ... 35
11779 Children with Autism and Special Needs: Growing, Learning & Succeeding ... 33
19316 Children with Deformities - A Second Chance through Surgery ... 33
11126 Children's AIDS Fund International ... 33
10368 Children's Angel Airlines ... 62
21237 Children's Autism and Sensory Research Foundation ... 25
12396 Children's Brain Tumor Foundation ... 36
12013 Children's Cancer Aid and Research Institute ... 36
11156 Children's Cancer Assistance Fund ... 59
27889 Children's Cancer Research and Family Assistance Foundation ... 36
20736 Children's Cardiomyopathy Foundation ... 33
11804 Children's Charities of America ... 60
11938 Children's Christian Lifeline Hunger and Medical Relief ... 35
12156 Children's Christian Relief Mission ... 35
10902 Children's Compassion Fund ... 87
12151 Children's Corrective Surgery Society ... 33
11520 Children's Craniofacial Association ... 33
11812 Children's Defense Fund ... 62
10369 Children's Disability Service Association ... 33
11964 Children's Emergency Medical Fund ... 87
11496 Children's Emergency Relief International ... 101
84997 Children's Emergency Relief Teams ... 87
92596 Children's Environmental Health Network ... 64
11813 Children's Feeding Network ... 87
11127 Children's Food and Care Fund ... 62
10984 Children's Food Fund/World Emergency Relief ... 67
73141 Children's Food, Healthcare, Shelter and Education Fund ... 62
12195 Children's Fund ... 93
11397 Children's Fund of America ... 62
19635 Children's Health Care ... 28
36067 Children's Health Fund ... 22
11034 Children's Heart Foundation, International ... 79
24529 Children's Heart Foundation, The ... 22
56112 Children's Heart Syndromes & Death Prevention Foundation ... 33
10702 Children's HeartLink ... 33
50400 Children's Home Society of Minnesota ... 62
10856 Children's Hope International Foundation ... 62
11729 Children's HopeChest ... 67
11128 Children's Hospice International ... 33
65105 Children's Hospital ... 58
94035 Children's Hospital at Montefiore ... 59
86332 Children's Hospital of Orange County ... 59
62844 Children's Hospital of Philadelphia ... 43
10232 Children's Hospital of Pittsburgh Foundation ... 33
10703 Children's House at the Johns Hopkins Hospital ... 33
11814 Children's Hunger Fund ... 62
10337 Children's Hunger Fund Legacy Foundation ... 80
11730 Children's Hunger Relief Fund ... 67
11129 Children's Inherited Brain Disorders Foundation ... 33
11572 Children's Leukemia Research Association ... 58
78759 Children's Leukemia Research Foundation ... 33
90585 Children's Lifeline ... 53
12149 Children's Medical & Research Charities of America ... 32
11776 Children's Medical Ministries ... 87
11906 Children's Museums, Association of ... 89
41348 Children's Neuroblastoma Cancer Foundation ... 36
32743 Children's Nutrition Program of Haiti ... 104
11145 Children's Organ Transplant Association ... 33
11573 Children's Rights ... 58
10653 Children's Scholarship Fund ... 85
10537 Children's Survival Fund ... 35
12197 Children's Tumor Foundation ... 22
50202 Children's Wish Foundation International ... 62
60797 Children's Worldwide Hunger & Health Relief ... 35
87336 Children's ... 106
24415 Children's Home Society of Washington ... 107
10379 Childrens Miracle Network ... 58
93598 ChildVoice International ... 97
15943 Chimp Haven, Inc. ... 38
91543 Choice Humanitarian ... 100
10392 Christian Adoption and Orphan Care ... 35
11923 Christian Aid International ... 80
10023 Christian Aid Mission ... 80
70470 Christian Aid USA ... 52
11102 Christian Appalachian Project ... 84
12136 Christian Blind Mission International ... 67
10098 Christian Care International-Food and Medicine for People In Need ... 80
10290 Christian Charities USA ... 79
40681 Christian Children's Charities ... 34
12399 Christian Children's Health & Hope Mission ... 35
12211 Christian Comics: God's Word through the World's Most Popular Literature ... 80
10900 Christian Freedom International, Inc. ... 80
60378 Christian Leadership Alliance ... 67
12042 Christian Legal Society ... 67
12400 Christian Media and Arts for Positive Values, Creative Paradox ... 80
11866 Christian Medical & Dental Associations ... 81
10538 Christian Military Fellowship ... 67
11473 Christian Mission Teams International, Compassion and Gospel Outreach ... 81
11862 Christian Relief Fund ... 67
11367 Christian Relief Services ... 81
10171 Christian Service Charities ... 66
12434 Christian Solidarity International ... 53
54232 Christian World Outreach ... 67
10339 Christian World Relief ... 81
11716 Christopher & Dana Reeve Foundation ... 57
10291 Chromosome 18 Registry & Research Society, The ... 43
10729 Church World Service, Inc. ... 91
21082 Churches for Middle East Peace ... 29
40425 CIA Officers Memorial Foundation ... 43
67476 Citizens United for Research in Epilepsy ... 33
11720 City of Hope ... 22
85089 City Parks Alliance, Inc. ... 64
76183 CityTeam Ministries ... 81
11785 Civil War Trust ... 76
27150 Clare Boothe Luce Policy Institute ... 43
11248 Clean Water for Healthy Americans ... 76
10636 Clean Water Fund ... 64
11372 Cleft Palate Foundation ... 33
98512 Cleveland Clinic Foundation, The ... 59
97120 Climate Reality Project ... 76
10536 Club Beyond/Military Community Youth Ministries ... 67
51395 Clubhouse International ... 78
12188 Coalition Against Trafficking in Women ... 54
12523 Coalition to Salute America's Heroes Foundation ... 43
11955 Coast Guard Auxiliary Association ... 39
10514 Coast Guard Foundation ... 70
10100 Coastal America Foundation ... 43

32697 Colon Cancer Alliance ... 22
22952 Colon Cancer Research and Prevention Fund ... 87
32909 Colorado Christian University ... 81
46891 Comfort Crew for Military Kids ... 39
33011 Comfort for America's Uniformed Services ... 70
10995 Common Hope ... 99
92441 Community Action Partnership ... 108
32640 Community Bible Study ... 67
12196 Community Health Charities ... 22
86785 Communities In Schools ... 107
10522 Compassion International, Incorporated ... 91
10468 Compassion Over Killing ... 30
90220 Compassionate Care Hospice Foundation ... 25
11937 Concern America ... 101
10840 Concern Worldwide U.S. ... 91
11183 Concerns of Police Survivors, Inc. (COPS) ... 74
10933 Congenital Adrenal Hyperplasia Research Education & Support Fdtn ... 44
11337 Congressional Black Caucus Foundation, Inc. ... 74
30620 Congressional Hispanic Caucus Institute ... 85
11283 Congressional Medal of Honor Society ... 70
92624 Congressional Sportsmen's Foundation ... 76
28783 Conquer Cancer Foundation of the American Society of Clinical Oncology ... 36
11782 Conservation and Preservation Charities of America 75
11786 Conservation and Protection of Public Lands ... 76
10630 Conservation Fund, The ... 84
11430 Conservation International ... 64
22474 Conservation Lands Foundation ... 44
12167 Consortium for Ocean Leadership Inc ... 87
11497 Convoy of Hope ... 67
10567 Cooley's Anemia Foundation ... 22
11678 Cooperative for Assistance and Relief Everywhere, Inc. - CARE ... 91
11615 Cooperative for Education ... 100
33369 COPD Foundation ... 56
10418 Coral Reef Alliance ... 76
55419 Corazón, Inc. ... 101
11777 Cornelia De Lange Syndrome Foundation ... 34
45368 Corporation for Supportive Housing ... 39
11695 Correctional Peace Officers Foundation ... 74
65968 Coulee Medical Foundation ... 106
11498 Counterpart International, Inc. ... 91
37113 Country Music Hall of Fame and Museum ... 89
10037 Couple to Couple League International ... 81
11829 Covenant House ... 62
43172 CRDF Global ... 44
48652 Crime Victim Law Institute, National ... 74
12155 Crime, Crisis and Disaster Victims Assistance - National Organization for Victim Assistance ... 74
70603 Crisis Aid International ... 81
37842 Critter Care Corporation ... 106
11405 Crohn's and Colitis Foundation of America ... 22
12255 Cross Catholic Outreach Inc ... 93
12291 Cross International, Inc. ... 94
11620 Cross-Cultural Solutions ... 100
57837 Crown Financial Ministries, Inc. ... 44
90715 CRUDEM Foundation ... 104
69801 Cuban Christian Relief Fund ... 81
67277 Cultural Survival, Inc. ... 94
10145 Curamericas Global ... 101
24434 Cure Alzheimer's Fund ... 25
10935 CURE Childhood Cancer, Inc. ... 36
10233 Cure HHT ... 44
81655 CURE International ... 67
94746 Cure JM Foundation ... 34
12175 Cure SMA ... 25
58891 Cures Within Reach ... 28
87138 Curing Kids Cancer, Inc. ... 44
11406 Cystic Fibrosis Foundation ... 22
76262 Cystic Fibrosis Research, Inc. ... 34

D

11869 D.A.R.E. America ... 44
11457 Daedalian Foundation - Inspiring Tomorrow's Military Aviators ... 70
11065 Dallas Children's Theater ... 72
10712 Dance Theatre of Harlem, Inc. ... 89
14133 Danita's Children ... 104
72429 Daybreak of Spokane-Youth Services ... 107
11897 Days End Farm Horse Rescue ... 30
12036 Deaf Children's Literacy Project ... 34
12344 Deaf, American School for the ... 73
10510 Deceased Aviator Family Assistance - River Rats ... 70
10968 Dedication and Everlasting Love to Animals ... 30
10624 Defenders of Wildlife ... 64
11213 Delta Research and Educational Foundation ... 54
11787 Delta Waterfowl Foundation ... 76
41104 Dental & Medical Care for the Poor of Honduras ... 101
12000 Depression and Bipolar Support Alliance ... 22
67384 Development in Gardening ... 97
11224 Developmental Disabilities, American Association on Intellectual and ... 78
71469 Diabetes & Chronic Disease Institute ... 56
11861 Diabetes & Immune Disease National Research Institute ... 25
39207 Diabetes Abroad, American Youth Understanding ... 99
10590 Diabetes Action Research and Education Foundation ... 87
12229 Diabetes Aid and Research Fund ... 25
25520 Diabetes Center at the Maryland Metabolic Institute . 28
73672 Diabetes Charities of America ... 28
96949 Diabetes Cure, Spring Point Project ... 28
92589 Diabetes Education and Camping Association ... 28
81491 Diabetes Fund of America ... 88
11772 Diabetes Health and Research Institute ... 25
60349 Diabetes National Institute Inc. ... 44
11359 Diabetes National Research Group ... 57
20515 Diabetes Prevention and Aid Fund ... 25
11629 Diabetes Research and Wellness Foundation ... 84
11149 Diabetes Research Institute Foundation, Inc. ... 57
10591 Diabetes Transplant Fund ... 25
53732 Diabetic Partners Inc ... 94
11249 Dian Fossey Gorilla Fund International ... 38
67170 Diapers for Needy Infants and Toddlers ... 54
73047 Dignity USA ... 89
73970 Diocese of Norwich Outreach to Haiti, Inc. ... 94
10646 Diplomacy Matters - AFSA ... 85
96262 Diplomatic Security Foundation ... 44
10665 Direct Relief ... 88
11944 Disability Rights Education and Defense Fund ... 82
12266 Disability Rights International ... 25
11322 Disabled American Veterans (DAV) Charitable Service Trust ... 70
11854 Disabled Children, Adults & Seniors: Lives Enhanced by FODAC ... 88
11271 Disabled Children's Fund ... 88
10151 Disabled Sports USA ... 51
11112 Doctors Without Borders/Médecins Sans Frontières USA ... 91
97192 Dogs & Cats Stranded on the Streets ... 30
86022 Dogs Deserve Better, Inc. ... 31
10469 Dogs for Deaf and Disabled Americans (NEADS) ... 31
10969 Dogs for the Deaf, Inc. ... 31
11657 Dogs Last Chance ... 31
74907 Dogs Leading the Blind ... 31
65303 Dogs on Death Row ... 31
11335 Dollars for Scholars ... 88
10102 Dolphin Scholarship Foundation ... 39
11211 Domestic Violence Hotline, National ... 54
11210 Domestic Violence Protection & Prevention Coalition 54
92897 DonorsChoose.org ... 85
12426 Doug Flutie Jr. Foundation for Autism, Inc. ... 34
12217 Down Syndrome Congress, National ... 84
12127 Dream Factory, Inc. ... 58
10679 Dream Foundation ... 74
74752 DREAM Project, The ... 94
10359 Dress for Success Worldwide ... 84
94962 DRI Research Foundation ... 91
10113 Drug Enforcement Administration Survivors' Benefit Fund, Inc. ... 44
10235 Ducks Unlimited, Inc. ... 44
11750 Dui Hua Foundation ... 82
10592 Dystonia Medical Research Foundation ... 25
11990 Dystrophic Epidermolysis Bullosa Research Association of America ... 57

E

10625 Earth Day Network ... 64
12065 Earth Island Institute ... 64
25210 EarthCare Fund ... 76
11090 Earthjustice ... 64
10436 EarthRights International ... 82
10252 EarthShare ... 64
41290 Earthworks ... 64
11882 East Africa Medical Assistance Foundation ... 97
12297 East African Center for the Empowerment of Women and Children ... 97
12198 Easter Seals ... 22
85310 EastWest Institute ... 44
12513 Eating Disorders, Academy for ... 78
11679 Echo, Inc. ... 91
12367 EcoAgriculture Partners ... 97
11352 EcoHealth Alliance ... 64
11432 EcoLogic Development Fund ... 64
10173 Economic Policy Institute ... 44
45045 EcoViva ... 101
90590 ECPAT - USA: End Child Prostitution, Child Pornography and Trafficking of Children for Sexual Purposes, Inc. ... 72
66644 Eczema, National Association ... 25
45092 Edesia, Inc. ... 44
10274 Educate America! The Education, School Support and Scholarship Funds Coalition ... 85
11660 Educate the Children ... 54
10320 Education and Science Society, Inc. ... 94
15308 Education for All Children ... 97
10111 Educational Media Foundation ... 44
60815 Educational Theatre Association ... 85
12279 Ekal Vidyalaya Foundation of USA ... 94
10437 Electronic Frontier Foundation ... 82
10381 ELEM Youth in Distress ... 101
26610 Elephant and Whale Protectors ... 76
10470 Elephant Sanctuary ... 38
85179 Elephants, Lions & Rhinos: Rangers Defending Wildlife & Habitat ... 38
11020 Elephants, Saving Elephants and Habitat Worldwide 38
65769 Elie Wiesel Foundation for Humanity ... 29
36449 Elevations A children's Therapy Resource ... 106
12233 Elks National Foundation, Inc. ... 44
10078 Elks National Veterans Service Commission ... 44
46631 Els for Autism Foundation Inc. ... 44
41187 Elton John AIDS Foundation ... 44

12338 Embry-Riddle Aeronautical University, Inc. ... 44
10526 Emergency Relief Response Fund ... 67
36202 Empower Impoverished Women: Microenterprise for Global Artisans & Crafters ... 88
51258 Empower International Ministries ... 94
15546 Empowerment Center, National ... 78
11400 End Violence Against Women International ... 54
11407 Endometriosis Association ... 22
12183 EndPoverty.org ... 101
10091 EngenderHealth, Inc. ... 91
10985 Engineering Ministries International ... 67
45954 Engineering World Health ... 101
11516 Engineers Without Borders USA Inc ... 91
10680 Enterprise Community Partners, Inc. ... 54
56251 Entrust: Multiplying Leaders for Multiplying Churches 67
10627 Environmental and Energy Study Institute ... 64
10628 Environmental Defense Fund ... 64
11617 Environmental Defense, Interamerican Association for ... 100
59276 Environmental Integrity Project ... 65
11433 Environmental Law Alliance Worldwide ... 65
10629 Environmental Law Institute ... 65
37190 EOD Warrior Foundation ... 39
10568 Epilepsy Foundation of America ... 23
80416 Episcopal Relief & Development ... 91
16626 Equal Justice America, Inc. ... 44
12477 Equality Forum ... 89
12485 Equality Now ... 54
11250 Equine Land Conservation Resource ... 76
10031 ESA Foundation ... 85
11600 Eugene O'Neill Theater Center, The ... 89
91207 Evangelical Catholic ... 38
53117 Every Child Matters Education Fund ... 62
41919 Every Child Ministries, Inc. ... 99
63101 EVOLVE Adoption & Family Services ... 62
36115 Excelsior Youth Center ... 107
10593 Eye and Tissue Banks International ... 25
11036 Eye Bank Association of America ... 25
28719 Eye Foundation, USA Sankara ... 79

F

11268 FACES: The National Craniofacial Association ... 34
10060 Facial Pain Association ... 25
12185 Fair Trade USA ... 104
83476 Fairchild AFB Youth Center ... 106
63399 Fairchild Operation Warmheart ... 106
11164 Fairness & Accuracy In Reporting ... 83
10132 FairVote ... 44
19656 Faith In Practice ... 81
23414 Families for Depression Awareness ... 78
12555 Family and Health Charities ... 72
61055 Family Equality Council ... 90
11592 Family Institute ... 78
11983 Family Outreach Ministries International ... 94
68515 Family Promise of North Idaho ... 108
12487 Family Promise, Inc. ... 54
10523 Family Research Council ... 67
31496 Family Talk ... 44
11965 Family Violence and Sexual Assault Institute ... 54
10179 Family, Career & Community Leaders of America, Inc. ... 62
10096 Fanconi Anemia Research Fund, ... 25
12105 Farm Aid ... 74
53193 Farm Animal Rescue, Adoption, and Sanctuary ... 31
11338 Farm Animal Rights Movement (FARM) ... 31
11816 Farm Safety 4 Just Kids ... 62
12292 Farm Sanctuary Inc. ... 31
10308 Farmers & Hunters Feeding the Hungry ... 81
10778 Farmworker Justice ... 44
12007 Father Flanagan's Boys' Home ... 58
55400 Fauna & Flora International Inc ... 44
10280 FBIAA Memorial College Education Fund ... 44
11185 Federal Employee Education and Assistance Fund (FEEA) 74
54726 Federal Law Enforcement Officers Foundation ... 44
10004 Federalist Society for Law and Public Policy Studies 74
11696 Federation for American Immigration Reform ... 74
59350 Feed a Child ... 88
12015 Feed God's Hungry Children ... 88
10498 Feed My Hungry Children ... 54
10384 Feed My Starving Children ... 62
10986 Feed the Children ... 84
11627 Feeding America ... 84
12106 Feeding America's Children ... 88
12027 Feeding America's Hungry Children ... 62
66181 Feeding America's Indian Children ... 44
91429 Feeding Children in America ... 88
10804 Feeding Families Worldwide ... 101
10338 Feeding Hungry Children ... 35
11663 Feeding Hungry Children International ... 88
57408 Felidae Conservation Fund ... 38
12290 Fellowship Association of Saint Therese ... 101
10987 Fellowship of Christian Athletes ... 58
10499 Feminists for Life of America ... 54
11513 Fidelco Guide Dog Foundation, Inc. ... 31
11467 Filipino American Rural Mission ... 76
10737 FINCA International, Inc. ... 91
28575 Firehouse Subs Public Safety Foundation ... 44
46882 Firelight Foundation ... 97
73876 FIRST ... 44
10189 First Book ... 44
11479 First Command Educational Foundation ... 44
12295 Fish America Foundation ... 76
11453 Fisher House Foundation ... 70
10697 Fishing Has No Boundaries ... 51
11521 Fistula Foundation, The ... 97
10122 Five Talents USA ... 67
80236 Fleet Reserve Association Education Foundation ... 44
10534 Focus on the Family ... 68
81337 Folds of Honor Foundation, Inc. ... 45
31204 Fonkoze USA ... 94
11302 Food & Medicine for the Poor ... 88
17460 Food & Water Watch ... 65
25881 Food Allergy Research & Education Inc. ... 57
28450 Food and Health for Haitian Children ... 104
11952 Food First ... 83
11732 Food for the Hungry ... 68
10328 Food for the Poor, Inc. ... 94
12536 Foods Resource Bank ... 45
92732 For the Health and Future of Children ... 99
11759 Foreign Service Youth Scholarships - AFSA ... 85
11789 Forest Conservation (Pinchot Institute for Conservation) ... 76
10138 Forest History Society ... 76
12066 Forest Service Employees for Environmental Ethics. 65
72416 Forest Stewards Guild ... 76
89324 Forest Stewardship Council-US ... 65
12368 Forest Trends Association ... 65
93472 Forward Edge International ... 35
31736 Forward Together ... 83
12028 Foster Care Children and Family Fund ... 62
11105 Foster Care To Success Foundation ... 84
11817 Foster Parent Association, National ... 62
76187 FosterClub ... 62
51050 Foundation for Angelman Syndrome Therapeutics (FAST) ... 45
10322 Foundation for Ichthyosis & Related Skin Types, Inc. 25
10079 Foundation for Individual Rights in Education, Inc. (FIRE) ... 45
11019 Foundation for International Medical Relief of Children ... 97
10052 Foundation for Physical Therapy ... 25
41543 Foundation for Prader Willi Research ... 25
85846 Foundation for Sarcoidosis Research ... 45
23918 Foundation for the Malcolm Baldrige National Quality Award ... 45
29165 Foundation for the National Institutes of Health ... 57
12260 Foundation of the Association of Former Agents of the U.S. Secret Service ... 45
98729 Foundation of the International Association of Administrative Professionals ... 45
96642 Franciscan Foundation for the Holy Land ... 94
10594 FRAXA Research Foundation ... 34
10192 Fred Hutchinson Cancer Research Center ... 36
12219 Free Medical, Surgical, and Dental for Children ... 62
11482 Free the Slaves Inc. ... 94
52195 Free to Breathe ... 36
12107 Free Wheelchair Mission ... 74
10780 Freedom Alliance ... 70
10731 Freedom From Hunger ... 91
32519 Freedom From Religion Foundation, Inc. ... 45
11533 Freedom House ... 91
33713 Fregenet Foundation, The ... 97
29546 French-American Aid for Children ... 99
65243 Friedreich's Ataxia Research Alliance ... 45
11898 Friends of Animals ... 31
11883 Friends of Conservation - Friends of the Masai Mara ... 97
12491 Friends of Israel Scouts ... 104
52422 Friends of KSPS ... 106
12067 Friends of the Earth ... 65
19769 Friends of the Israel Defense Forces ... 94
11434 Friends of the National Zoo ... 65
54586 Friends of the Kooskia Community Library, Inc. ... 106
14347 Friends of UNFPA Inc ... 54
11584 Friends of Yemin Orde ... 104
12262 Friends Without a Border ... 101
11975 Friendship Bridge ... 100
34814 Frontier Behavioral Health ... 107
82954 Frostburg State University Foundation, Inc. ... 45
17462 Full Circle Equine Rehabilitation ... 106
32458 Fuller Center for Housing Inc. ... 45
30805 Fund for American Studies, The ... 45
11630 Fund for Animals, The ... 31
57655 Fund for Global Human Rights ... 94
11818 Future Farmers of America ... 62
11662 Futures Without Violence ... 54

G

78130 Gabrielle's Angel Foundation for Cancer Research, Inc. ... 36
11637 GAIA Vaccine Foundation ... 101
10961 Galapagos Conservancy, Inc. ... 65
27963 Gary Sinise Foundation ... 70
11719 Gateway for Cancer Research ... 56
11743 Gay & Lesbian Alliance Against Defamation ... 90
42976 Gay Lesbian Bisexual & Transgender Elders, Services & Advocacy for ... 90
11634 Gay, Lesbian, Bisexual & Transgender Scholarship Fund - Point Foundation ... 84
69376 Gen Youth Foundation ... 45
86103 Generation Rwanda, Inc. ... 97
10714 George Eastman House ... 89

74167 George Washington's Mount Vernon ... 76
20813 Get Your Rear In Gear ... 79
11801 Gettysburg Foundation ... 77
24228 Ghanaian Mothers' Hope, Inc. ... 97
95108 Gift of Adoption Fund, Inc. ... 62
55082 Gift of Life Bone Marrow Foundation ... 25
77417 Girl Scouts of Eastern Washington & Northern Idaho ... 107
11316 Girl Scouts of the USA ... 91
11667 Girls Incorporated ... 45
93634 Girls Town Or Chadash ... 104
11874 Give Kids The World ... 58
11133 Giving Children Hope ... 88
12118 Glaucoma Research Foundation ... 56
41764 Gleaning for the World, Inc. ... 59
33229 Global Aid Network ... 68
12322 Global AIDS Interfaith Alliance ... 101
11484 Global Camps Africa ... 62
10385 Global Children ... 62
83204 Global Children Foundation ... 99
63446 Global Communities ... 94
41268 Global Community Service Foundation Working in Vietnam and Burma ... 101
28447 Global Fund for Children ... 91
10492 Global Fund for Women ... 54
11641 Global Greengrants Fund, Inc. ... 100
10126 Global Health Action, Inc ... 54
10811 Global Health Ministries ... 94
11091 Global Hunger Project ... 102
10187 Global Impact ... 90
10667 Global Links ... 102
49977 Global Medical Relief Fund ... 99
87315 Global Ministry, Lutheran Partners in ... 53
11919 Global Opportunities for Christ ... 81
65994 Global Orphan Project ... 53
11018 Global Partners in Care, Inc. ... 91
63203 Global Recordings Network ... 68
99402 Global Smile Foundation ... 45
10863 Global Ties U.S. ... 88
10910 Global Volunteers ... 102
12509 Global Water ... 100
93296 GlobeMed, NFP ... 59
12190 GLSEN ... 90
10614 Gluten Intolerance Group of North America ... 25
80072 Go Campaign ... 99
96341 God's Child Project, The ... 99
46713 God's Littlest Angels ... 94
10035 Good News Jail & Prison Ministry ... 45
79735 Good Sports ... 28
12178 Goodwill Industries International, Inc. ... 84
40058 Gorilla Doctors ... 97
11519 Government Accountability Project ... 45
24504 Grace International, Inc. ... 68
15029 Grameen Foundation USA ... 102
13480 Grand Canyon Association ... 77
76408 Grangeville Community ... 106
10032 Grassroots International ... 102
12091 Graves' Disease and Thyroid Foundation ... 26
12473 Great Minds in STEM ... 85
10059 Green America ... 65
35418 Green Belt Movement International, The ... 97
64397 Green Beret Foundation ... 45
11342 Green Corps, Inc. ... 65
10421 Green Empowerment ... 77
11802 Green Seal ... 77
45503 GreenPath Inc. ... 45
11369 Greenpeace Fund ... 77
10471 Greyhound Foundation ... 31
11260 Grist Magazine ... 77
52672 Guatemala Human Rights Commission/USA ... 100
11624 Guatemala Surgical Support ... 79
11157 Guide Dog Foundation for the Blind ... 31
10970 Guide Dogs for the Blind, Inc. ... 31
11873 Guide Dogs of America ... 31
75786 GuideStar USA, Inc. ... 74
10248 Guiding Eyes for the Blind Inc ... 45
10042 Gun Owners Foundation ... 45
10502 Guttmacher Institute ... 54

H

80300 H2O for Life ... 97
98727 Habitat for Humanity ... 81
10945 Habitat for Humanity International ... 102
29632 Habitat For Humanity Spokane ... 106
89205 Habitats for Dogs & Cats ... 31
27947 Hadassah, The Women's Zionist Organization of America ... 104
30755 Hadley School for the Blind ... 73
39488 Hagar USA ... 68
77899 Haiti Aid ... 104
76410 Haiti Community Development Fund ... 102
62978 Haiti Outreach ... 104
76663 Haiti Partners ... 104
19367 Haiti Project, Colorado ... 104
66425 Haiti Projects ... 104
20620 Haiti Teen Challenge ... 105
10772 Haitian Health Foundation ... 26
10803 Half the Sky Foundation ... 62
12492 Hand in Hand: American Friends of the Center for Jewish and Arab Education in Israel ... 104
51472 Handicap International ... 91
61559 Hands Across the Sea, Inc. ... 94
74141 Hands Along the Nile Development Services, Inc. ... 45
11554 Hands Together ... 94
10008 Harvest Institute, The ... 45
80619 Harvest Time International ... 81
12408 Hawaii International Child Placement & Family Services ... 62
12054 Hawk Mountain Sanctuary Association ... 77
11899 HawkWatch International ... 65
95880 Hayden Senior Center ... 108
36794 HEAL Africa USA ... 97
62683 Healing Children's Hearts ... 34
83775 Healing the Children ... 91
66496 Healing the Children-Florida Inc ... 94
11738 Healing Waters International ... 68
11832 Health and Medical Research Charities of America ... 24
10963 Health First - America's Charities ... 57
88110 Health for Underserved Women, Children and Communities Worldwide ... 99
12147 Health Volunteers Overseas ... 91
71887 Health, Prosperity, Leadership Institute ... 26
58797 HealthCare Chaplaincy Inc. ... 26
10666 HealthRight International ... 102
41497 Healthy Schools Campaign ... 28
11900 Hearing Dog ... 31
12176 Hearing Foundation ... 26
11853 Hearing Health Foundation ... 26
11376 Hearing Loss Association of America ... 26
25217 Heart & Health Charities ... 79
34091 Heart and Stroke Research Fund ... 45
12239 Heart Disease Assistance Fund ... 26
10199 Heart of America Foundation, The ... 45
73832 Heart of the Bride Ministries, Inc ... 45
11100 Heart To Heart International ... 102
61270 Heartbeat International Foundation ... 79
56626 Heartbeat International Inc ... 68
97948 Hearts of America, Inc ... 39
10971 Hearts United for Animals ... 31
25953 Hearts with Haiti ... 105
97941 Heaven's Family ... 81
12079 Heifer International ... 91
10732 Helen Keller International, Inc. ... 91
51244 HELP ... 105
12251 Help Hospitalized Veterans, Inc. ... 45
57338 Help Our Wounded ... 39
11084 Help the Children ... 88
61020 Help the Helpless ... 73
12095 HelpHOPELive ... 26
44370 Helping Children Worldwide ... 97
92866 Helping Families Heal Children ... 62
61356 Helping Haitian Angels ... 105
79957 Helping Hand for Relief and Development, Inc. ... 94
11196 Helping Hands: Monkey Helpers for the Disabled ... 74
22403 Helping the Most Vulnerable ... 54
65517 HelpMeSee, Inc. ... 23
21731 Hemophilia Federation of America ... 45
11093 Herbal Medicine Institute ... 26
10155 Heritage Foundation ... 45
79491 Heritage Health ... 108
50849 HEROES Care, Inc. ... 39
10182 HIAS, Inc. ... 91
26914 Hidaya Foundation ... 45
33389 Higher Ground Sun Valley, Inc. ... 40
10217 Hillel: The Foundation for Jewish Campus Life ... 85
63138 Himalayan Cataract Project, Inc. ... 91
88367 Himalayan Children's Fund ... 99
40409 Hire America's Heroes ... 40
97652 HIS House Inc. ... 53
44830 Hispanic Access Foundation ... 59
10477 Hispanic Association of Colleges and Universities ... 85
12474 Hispanic Children and Families Fund ... 54
11500 Hispanic Children's Nutrition and Education Fund ... 54
11502 Hispanic Scholarship Fund ... 85
49785 Hispanics in Philanthropy ... 74
10200 Histiocytosis Association ... 46
10704 Hole in the Wall Gang Fund, The ... 58
12220 Holt International Children's Services ... 62
10897 Holy Land Christian Ecumenical Foundation, Inc. ... 81
14010 Home of Hope, Inc. ... 99
10535 Home School Foundation ... 68
11966 HOMEBUILDERS Family Counseling ... 55
10188 Homeless Children ... 81
50917 Homeless Veterans, National Coalition For ... 70
11947 Homelessness and Poverty, National Law Center on 83
10022 Homelessness, National Alliance to End ... 74
12343 Homes and Services for the Aging, American Association of ... 73
12525 Homes For Our Troops ... 70
11507 Honduras Hope ... 102
92995 Honor and Remember, Inc. ... 40
27381 Honor Flight Chicago Corp ... 46
67307 Honor Flight, Inc ... 46
45922 Hope Abides ... 94
11706 Hope Builders Ministries ... 81
40089 Hope for Haiti Inc. ... 94
25551 Hope for the Children of Haiti ... 105
12409 Hope for the Hungry ... 62
27800 Hope For The Warriors® ... 70
95314 Hope of Life International ... 62
41924 Hope Through Health, Inc. ... 97
12537 Hope Unlimited for Children Inc ... 62

10668 HOPE Worldwide ... 102
84730 Horizons Foundation ... 90
83264 Horse Charities of America ... 31
27412 Horses on Death Row ... 31
50279 Hosanna ... 68
11568 Hosea Helps ... 55
91999 Hospice Foundation for End-of-Life Care ... 26
10611 Hospice Foundation of America ... 26
36450 Hospice of North Idaho ... 108
17067 Hospice of Spokane ... 107
44705 Hospice, Pathways Home Health and Hospice ... 26
10422 Hostelling International - USA ... 77
44675 House Rabbit Society ... 31
76022 Housing for Homeless Children and Families ... 55
12207 Houston Grand Opera Association ... 89
15213 Hugh O'Brian Youth Leadership ... 46
84024 HUGS Project ... 40
11232 Human & Civil Rights Organizations of America ... 82
93930 Human Care Charities of America ... 73
11893 Human Rights Campaign Foundation ... 84
44514 Human Rights Education Institute ... 108
60222 Human Rights Foundation ... 94
10432 Human Rights in China ... 83
10170 Human Service Charities of America ... 58
12242 Humane Farm Animal Care ... 31
10464 Humane Farming Association ... 31
84975 Humane League, The ... 31
67938 Humane Society International ... 102
11894 Humane Society of the United States, The ... 31
28433 Humanity Road ... 46
98524 Hunt of a Lifetime ... 46
11238 Huntington's Disease Society of America ... 23
10066 Hydrocephalus Association ... 26

I

25072 I Am Second ... 68
11312 "I Have A Dream" Foundation® ... 58
96793 ICARE Inc. (Cancer Assistance & Recovery Effort . 106
32314 ICE Foundation ... 74
41442 ICNA Relief USA Programs ... 46
94977 Idaho Academic ... 106
69862 Idaho Conservation League ... 106
25773 Idaho Fish and Wildlife Foundation ... 106
87712 Idaho Foodbank Warehouse ... 106
40388 Idaho Youth Ranch, Inc. ... 108
97049 IDSA Education and Research Foundation ... 46
10901 IMA World Health ... 81
40016 Immigration Equality ... 90
10313 Immune Deficiency Foundation ... 26
10612 Immunization Action Coalition ... 26
12543 Impact Movement, The ... 81
11648 In Defense of Animals ... 31
87039 In God We Trust Foundation ... 35
11920 IN Network ... 81
90752 In Our Backyards Inc ... 46
89767 Indego Africa Project ... 97
11072 India Partners ... 102
11081 Indian Law Resource Center ... 83
12030 Indian Youth of America ... 62
92069 Inheritance of Hope ... 46
85242 Inland Northwest Blood Center ... 106
31970 Inland Northwest SIDS Foundation, Inc. ... 108
23095 Institute for Creation Research ... 81
12441 Institute for Global Engagement ... 29
10465 Institute for In Vitro Sciences, Inc ... 31
11499 Institute for International Cooperation and Development
102
10723 Institute for Transportation and Development Policy . 65
10208 Institute for Women's Policy Research ... 55
95556 Institute of International Education ... 85
27887 Interfaith Service to Latin America ... 55
12481 Interfaith Worker Justice ... 83
10783 International Aid, Inc. ... 81
10864 International Association for Human Values ... 74
93237 International Book Bank ... 94
35277 International Center for Journalists ... 85
99306 International Center for Research on Women ... 91
79521 International Centre for Missing and
Exploited Children ... 94
10721 International Centre of Insect Physiology
and Ecology (ICIPE) ... 97
10821 International Child Care (USA), Inc. ... 34
10326 International Children's Care, Inc. ... 94
12301 International Children's Fund ... 46
10866 International Christian Adoptions ... 81
11791 International Crane Foundation, Inc. ... 38
12080 International Eye Foundation ... 91
11707 International Fellowship of Christians & Jews, Inc. ... 74
45657 International Foundation for Electoral Systems ... 94
11649 International Fund for Animal Welfare ... 31
11623 International Hospital for Children ... 99
85320 International Justice Mission (IJM) ... 68
10255 International Lactation Consultant Association ... 55
98250 International Lifeline Fund ... 102
10912 International Medical Corps ... 91
12352 International Mission for the Disabled ... 73
11545 International Myeloma Foundation ... 36
10554 International OCD Foundation ... 26
12081 International Orthodox Christian Charities, Inc. ... 91
12439 International Physicians for the Prevention
of Nuclear War ... 29
12006 International Planned Parenthood Federation,
Western Hemisphere Region ... 57
11680 International Relief Teams ... 91
11113 International Rescue Committee, Inc. ... 91
87965 International Sephardic Education Foundation ... 102
33498 International Society for Bipolar Disorders ... 79
10647 International Student Conferences Inc ... 85
11209 International Women's Democracy Center ... 55
12252 Internews Network ... 102
10578 Interstitial Cystitis Association of America ... 56
57444 InterVarsity Christian Fellowship/USA ... 46
12285 IntraHealth International, Inc. ... 91
50299 Invisible Children, Inc. ... 97
75335 Iraq and Afghanistan Veterans of America, Inc. ... 70
12438 Ireland Institute of Pittsburgh ... 29
10194 Islamic Relief USA ... 46
12052 Island Press - Center for Resource Economics ... 46
88451 Israel Cancer Research Fund ... 79
11586 Israel Children's Cancer Foundation ... 79
70808 Israel Free Loan Association, American Friends of the...
104
12123 Israel Fund, New ... 104
12114 Israel Guide Dog Center for the Blind ... 31
90519 Israel Scholarship Fund ... 85
37809 Israel Tennis Centers Foundation ... 104
11583 Israel's Support for the Ill and the Aged ... 104
10620 Izaak Walton League of America ... 65

J

48256 J Street Education Fund ... 29
11739 JAARS ... 68
10459 Jackie Robinson Foundation ... 46
11763 James Madison Education Fund, Inc. ... 85
11103 Jane Goodall Institute for Wildlife Research,
Education and Conservation, The ... 65
81051 Jazz at Lincoln Center, Inc. ... 46
10889 JCAHPO Education & Research Foundation ... 46
10569 JDRF International ... 23
63751 JDRF International-Inland Northwest Council ... 106
12534 Jeannette Rankin Women's Scholarship Fund ... 55
11531 Jed Foundation, The ... 55
60032 Jerusalem Foundation ... 104
10148 Jesuit Refugee Service/USA ... 38
64652 Jesuit Volunteer Corps ... 38
11233 Jewish Aid Worldwide: America, Israel, and Beyond 103
30184 Jewish Braille Institute ... 104
11339 Jewish Children's Regional Services ... 74
12500 Jewish Community Centers Association
of North America ... 104
23066 Jewish Community Day School Network ... 86
11669 Jewish Institute for National Security Affairs ... 102
11063 Jewish National Fund
(Keren Kayemeth LeIsrael), Inc. ... 77
10493 Jewish Women International ... 55
10876 Jews for Jesus ... 46
22143 John Dau Foundation ... 97
19759 Johns Hopkins Hospital, The ... 59
10831 Johns Hopkins University ... 26
12488 Joint Development Associates International ... 102
69988 Joni and Friends ... 46
20227 Joslin Diabetes Center ... 28
36480 Joy To The World Foundation ... 68
81460 JROTC - Junior Reserve Officers' Training
Corps of America ... 40
55090 Jubilee USA Network ... 74
10049 Jumpstart for Young Children, Inc. ... 86
12008 Junior Achievement USA ... 58
57557 Justice and Mercy International ... 60
12348 Justice in Aging ... 73

K

10260 K.I.D.S./Fashion Delivers, Inc. ... 88
82286 K9s For Warriors ... 40
12264 KaBOOM ... 55
11619 Kaya Children International ... 53
55058 Keep A Child Alive ... 59
12373 Kenya Education Fund ... 98
70703 Kenyon College ... 46
12935 Keren-Or, Inc. ... 104
53383 KickStart International, Inc. ... 91
10613 Kidney Cancer Research and Education Association 36
48274 Kidney Disease Aid and Research Fund ... 26
10494 Kidpower Teenpower Fullpower International ... 55
11146 Kids Alive® International ... 63
32629 Kids Around the World ... 68
11733 Kids for the Kingdom ... 68
31705 Kids Hope USA ... 35
43324 Kids Kicking Cancer, Inc. ... 94
37188 Kids V Cancer ... 37
72672 Kidsave International ... 63
83283 Kiva Microfunds ... 102
12109 Kiwanis International Foundation, Inc. ... 74
31590 Konbit Sante Cap-Haitien Health Partnership ... 79
84638 Kootenai Humane Society Inc. ... 108
10183 KRS Education and Rural Development
Foundation, Inc. ... 46
10823 KSDS Assistance Dogs, Inc. ... 31

L

10495 La Leche League International ... 55
11165 Labor Rights Forum, International ... 83
12381 Labs4Rescue, Inc. ... 31
10886 LAM Foundation, The ... 46
12482 Lambda Legal Defense and Education Fund ... 90

11435 Land Trust Alliance ... 65
92149 Landesa ... 92
47669 Landmark College ... 73
10860 Landmine Removal - The HALO Trust USA ... 102
55130 Landmines, International Campaign to Ban ... 29
12282 Landstuhl Hospital Care Project ... 70
25433 Last Mile Health ... 98
11745 Latin America Working Group Education Fund ... 83
11073 Latino Youth Education Fund ... 84
91864 Lawyers Without Borders, Inc. ... 94
10741 Leadership Conference Education Fund ... 74
63900 Leading The Way with Dr. Michael Youssef Inc. ... 95
10621 League of Conservation Voters Education Fund ... 65
84444 LEAP Global Missions ... 60
50669 Learning Ally, Inc. ... 86
10423 Leave No Trace Center for Outdoor Ethics ... 65
10490 Legal Aid & Defender Association; Serving the Legal Needs of Low-Income Communities ... 55
11217 Legal Momentum ... 55
29884 Let's Breakthrough ... 83
88983 Let's Cure CP ... 59
11239 Leukemia & Lymphoma Society, The ... 23
10937 Leukemia Clinical Research Foundation ... 37
11725 Leukemia Research Foundation ... 56
12369 Lewa Wildlife Conservancy USA ... 98
12483 LGBT Centers, CenterLink: The Community of ... 90
48939 LGBT Charities ... 89
35004 LGBTQ Task Force, National ... 90
11559 Library of America ... 86
45929 Life in Abundance International ... 53
12043 Life Teen, Inc. ... 38
77674 Life Unlimited of Virginia, Inc. ... 46
67656 Lifeline Christian Mission ... 81
86580 Lifesaving Children's Hospitals and Clinics ... 59
98462 Lifesong for Orphans ... 53
11527 Lifewater International ... 81
23570 Light For Orphans ... 63
12377 Lion of Judah Ministries Inc. ... 88
11971 Lions Clubs International Foundation ... 59
10019 Lithuanian Catholic Religious AID, Inc. ... 38
65061 Little Children of the World ... 53
33840 Live Beyond ... 60
70822 Live Laugh Love Give, Inc. ... 55
79370 Liver and Bile Duct Disease Research and Education Foundation ... 26
11991 LIVESTRONG Foundation, The ... 57
78012 Living Beyond Breast Cancer ... 46
81092 Living Lands & Waters ... 46
10788 Living Water International ... 81
11780 Locks of Love ... 34
10903 Love A Child ... 35
17876 Love Without Boundaries Foundation ... 63
48534 Love146 ... 99
12370 Lubuto Library Partners ... 98
60259 Luis Palau Association ... 68
80320 Luke Commission, The ... 95
40077 Luke's Wings ... 40
12089 LuMind - Research Down Syndrome Foundation ... 26
12398 Lung Cancer Alliance ... 37
42372 Lung Cancer Research Foundation ... 56
84118 Lung Cancer Research Foundation, Bonnie J. Addario ... 37
12970 LUNGevity Foundation ... 37
10566 Lupus Foundation of America ... 23
48891 Lupus Research Institute ... 46
30494 Lutheran Hour Ministries ... 81
78594 Lutheran Immigration and Refugee Service ... 46
54430 Lutheran Volunteer Corps ... 81
11114 Lutheran World Relief ... 81
11424 Lyme Disease Association, Inc. ... 46
11870 Lymphedema Network ... 37
10068 Lymphoma Foundation of America ... 37
11541 Lymphoma Research Foundation ... 37

M

11265 Maasai Girls Education Fund ... 98
48262 Maccabi USA/Sports for Israel ... 51
93324 Made In a Free World, Inc ... 92
12158 MADRE, Inc. ... 55
12258 MAG America, Inc. ... 102
10388 MAGIC Foundation ... 34
12234 Maison Fortune Orphanage Foundation ... 63
46886 Major League Baseball Players Alumni Association ... 46
11490 Make-A-Wish Foundation® International ... 102
11375 Make-A-Wish Foundation® of America ... 58
11488 Making Change ... 102
93403 MAMA Project, Inc. ... 68
15321 MANA Nutritive Aid Products, Inc. ... 95
84519 Management Sciences for Health, Inc. ... 92
64927 Manna Project International ... 95
27809 MANNA Worldwide, Inc. ... 68
11491 MAP International ... 92
80516 Maranatha Baptist University ... 81
11408 March of Dimes Foundation ... 23
16339 March of Dimes Inland Northwest Division ... 106
11152 Marfan Foundation, The ... 57
63345 Marijuana Policy Project Foundation ... 75
10507 Marine Corps -- Law Enforcement Foundation ... 70
19821 Marine Corps Association Foundation ... 40
47874 Marine Corps Heritage Foundation ... 40
10195 Marine Corps League Foundation Inc ... 70
11284 Marine Corps Scholarship Foundation ... 70
11308 Marine Corps University Foundation ... 40
92068 Marine Graduation Foundation ... 40
10467 Marine Mammal Center ... 38
50263 Marion Medical Mission ... 53
59457 Martin Luther King, Jr. Family Outreach Center ... 107
50855 Maryland State Boychoir ... 72
11821 Masonic Foundation for Children ... 63
51015 Materials Research Society ... 46
10649 MATHCOUNTS Foundation ... 86
11474 Matthew 25: Ministries ... 88
28121 Matthew Shepard Foundation ... 90
21802 Mayan Families ... 95
11610 MAZON: A Jewish Response to Hunger ... 59
10540 Meals on Wheels America ... 84
71906 MedEvac Foundation International ... 46
11643 Medical Bridges, Inc. ... 98
11022 Medical Care Development, International ... 98
12113 Medical Development for Israel, Inc. ... 79
89244 Medical Education Cooperation with Cuba ... 95
78587 Medical Missions for Children Inc ... 34
95735 Medical Missions for Children, Inc. ... 34
10899 Medical Research Charities ... 56
11469 Medical Teams International ... 92
45308 Medicare Rights Center ... 73
12171 Medicine for Mali, Inc. ... 98
40741 Medicines for Humanity ... 92
11939 MediSend International ... 59
62237 Meds & Food for Kids ... 105
35748 Melanoma Research Foundation ... 57
95466 Memorial Sloan-Kettering Cancer Center ... 57
11214 Men Can Stop Rape ... 55
10825 Men's Health Network ... 46
11134 Mending Kids ... 34
31177 Menninger Clinic ... 26
10564 Mental Health America ... 23
11591 Mental Health and Addiction Network ... 78
11231 Mental Health First Aid USA ... 79
11166 Mental Health Law, Judge David L. Bazelon Center for ... 79
12521 Mental Health, Screening for ... 79
10730 Mercy Corps ... 92
81117 Mercy Housing Inc ... 81
11844 Mercy Medical Angels ... 88
94744 Mercy Ships ... 68
10914 Mercy-USA for Aid and Development, Inc. ... 102
11856 Mesothelioma Applied Research Foundation ... 26
34043 Messengers of Love ... 99
10904 Methodist Mission Home ... 35
10230 Mexican American Catholic College (MACC) ... 46
11934 Mexican American Legal Defense and Educational Fund ... 75
12045 Mexican Medical ... 68
53865 Mexican Museum ... 86
10928 Mexico-US Solidarity Network ... 75
34067 Mezu International Foundation Inc. ... 46
12437 Middle East Peace Dialogue Network, Inc. ... 29
44979 Middlebury Institute of International Studies ... 47
33387 Migraine Research Foundation, Inc. ... 26
10186 Migrant Legal Action Program, Inc. ... 47
12461 Military and Civilians United for Peace ... 29
22344 Military and Veteran Women Support Fund ... 40
11957 Military Chaplains Association of the USA ... 70
10261 Military Child Education Coalition ... 71
65498 Military Families Receive Free Mental Health Care - Give An Hour ... 40
10272 Military Family and Veterans Service Organizations of America ... 69
92719 Military Medical Research and Education Foundation 40
11285 Military Officers Association of America Scholarship Fund ... 71
30187 Military Religious Freedom Foundation ... 40
22789 Military Support Groups of America ... 39
77729 Ministry of Hope, Inc. ... 53
10508 Ministry to the Armed Forces and Veterans Affairs Chaplaincy ... 71
66319 miraclefeet ... 98
10989 Mission Aviation Fellowship ... 68
45850 Mission Community Outreach Center ... 106
46324 Mission Continues, The ... 47
11921 Mission Safety International, Inc. ... 82
11922 Mission To Children ... 68
11935 Mission: Readiness ... 59
20746 Missionaries of Jesus ... 82
52947 Missionary Aviation Repair Center ... 47
10074 Missions to Military, Inc. ... 40
20396 Missoula Children's Theatre ... 47
13662 Mobility International USA ... 73
11734 Moody Bible Institute ... 68
10990 MOPS International ... 68
64353 Morris Animal Foundation ... 84
10425 Mote Marine Laboratory ... 38
10354 Mothers Against Drunk Driving ... 84
14257 mothers2mothers International, Inc. ... 98
11199 Mountain Bicycling Association, International ... 51
15063 Moving Picture Institute ... 47
18454 Moyer Foundation, The ... 47
10650 Mr. Holland's Opus Foundation ... 86
11320 Ms. Foundation for Women ... 55
11401 Multi-Track Diplomacy, Institute for ... 29
10285 Multiple Myeloma Research Foundation (MMRF) ... 26

11150 Multiple Sclerosis Association of America ... 57
11373 Multiple Sclerosis Foundation ... 26
12135 Multiple Sclerosis National Research Institute ... 56
12177 Multiple Sclerosis, Can Do ... 26
10239 Muscular Dystrophy - FSH Society for Facioscapulohumeral Dystrophy ... 26
10561 Muscular Dystrophy Association ... 23
53437 Museum of Jewish Heritage: A Living Memorial to the Holocaust ... 104
11770 Music Education Matters! NAfME ... 86
11588 Music Therapy Association, American ... 79
10306 Mustard Seed African School Ministries ... 95
58464 Mustard Seed International ... 82
11147 My Stuff Bags® Foundation ... 63
11240 Myasthenia Gravis Foundation of America ... 23
11222 Myelin Project ... 72
10553 myFace ... 34
11526 Myositis Association, The ... 47

N

11104 NAACP Legal Defense and Educational Fund ... 84
10355 NAACP Special Contribution Fund ... 84
18543 NAASO, The Obesity Society ... 28
40506 Namaste Foundation ... 55
10562 NAMI (National Alliance on Mental Illness) ... 23
11714 NARAL Pro-Choice America Foundation ... 57
12093 Narcolepsy Network ... 26
90196 NASCAR Foundation ... 51
12350 National Ability Center ... 72
11929 National Action Council for Minorities in Engineering 47
69078 National Adaptive Sports Center ... 51
11504 National Alliance for Hispanic Health ... 88
92955 National Alliance for Partnerships in Equity Education Foundation ... 47
98120 National Alliance for Public Charter Schools ... 86
10698 National Alliance for Youth Sports ... 51
36185 National Anti-Vivisection Society ... 47
11251 National Aquarium in Baltimore ... 65
11687 National Association for Black Veterans ... 47
33682 National Association for the Education of Young Children ... 86
22419 National Association for Urban Debate Leagues ... 86
10107 National Association of Anorexia Nervosa & Associated Disorders Inc. ... 47
10458 National Association of Negro Business and Professional Women's Clubs ... 47
10356 National Association of the Deaf ... 84
10752 National Ataxia Foundation, Inc. ... 47
12068 National Audubon Society ... 65
32576 National Autism Association ... 47
11574 National Black Child Development Institute ... 58
11177 National Black Deaf Advocates, Inc ... 47
11984 National Black Programming Consortium ... 47
11178 National Black United Front Educational Fund ... 47
10072 National Breast Cancer Foundation, Inc. ... 47
11764 National Center for Families Learning ... 86
10541 National Center for Fathering ... 59
11136 National Center for Learning Disabilities, Inc. ... 63
11318 National Center for Lesbian Rights ... 90
11822 National Center for Missing & Exploited Children ... 63
10389 National Center for Youth Law ... 63
12031 National Children's Advocacy Center ... 63
16219 National Children's Alliance ... 63
17320 National Coalition for Asian Pacific American Community Development ... 47
10844 National Coalition for the Homeless ... 47
15217 National Coalition for Women with Heart Disease, Inc. ... 55
11946 National Coalition to Abolish the Death Penalty ... 83
46888 National Committee for the Prevention of Elder Abuse ... 73
12361 National Community Reinvestment Coalition Inc. ... 55
26683 National Conference of Standards Laboratories ... 75
10110 National Congress of American Indians ... 75
10552 National Consumer Voice for Quality Long-Term Care ... 73
11671 National Council of Jewish Women ... 55
11505 National Council of La Raza ... 75
10563 National Council on Alcoholism and Drug Dependence ... 23
77078 National Council on US-Arab Relations ... 86
26099 National Day of Prayer Task Force ... 68
82972 National Democratic Institute for International Affairs 95
11151 National Down Syndrome Society ... 57
12120 National Eating Disorders Association ... 26
69030 National Energy Education Development (NEED) Project ... 47
11792 National Environmental Education Foundation ... 65
10292 National Fallen Firefighters Foundation ... 47
12159 National Family Planning & Reproductive Health Association ... 55
11186 National Fatherhood Initiative ... 47
11006 National FFA Foundation, Inc. ... 86
10093 National Film Preservation Foundation ... 47
10267 National Fish & Wildlife Foundation ... 65
12053 National Forest Foundation ... 65
11007 National Foundation for Advancement in the Arts ... 86
11340 National Gaucher Foundation ... 27
26702 National Guard Educational Foundation ... 40
10176 National Guard Youth Foundation ... 71
59364 National Health Law Program ... 47
12002 National Hemophilia Foundation ... 23
10236 National History Day, Inc ... 47
11241 National Hospice and Palliative Care Organization ... 23
69672 National Humane Education Society, The ... 75
10390 National Indian Child Welfare Association ... 63
11972 National Indian Youth Leadership Development Project ... 59
94066 National Juvenile Defender Center ... 63
12003 National Kidney Foundation ... 23
11631 National Law Enforcement Officers Memorial Fund .. 84
10218 National League of Families of American Prisoners and Missing in Southeast Asia ... 47
10762 National Marine Sanctuary Foundation, The ... 77
10118 National Meningitis Association ... 27
11365 National Military Family Association ... 71
11538 National Model United Nations (NMUN) ... 48
10943 National MPS Society ... 48
11409 National Multiple Sclerosis Society ... 23
95694 National Multiple Sclerosis Society, Greater Northwest Chapter ... 106
11909 National Museum of Mexican Art ... 89
77844 National Network to End Domestic Violence, Inc. ... 55
10121 National Niemann-Pick Disease Foundation, Inc. ... 48
10028 National Organization for Albinism & Hypopigmentation ... 48
11215 National Organization for Women Foundation ... 55
10865 National Outdoor Leadership School ... 48
11314 National Ovarian Cancer Coalition ... 23
11252 National Park Foundation ... 77
12213 National Park Trust ... 77
11098 National Parkinson Foundation ... 23
12069 National Parks Conservation Association ... 65
11668 National Partnership for Women and Families ... 55
11708 National Peace Corps Association ... 75
54432 National PKU Alliance ... 48
52710 National Police Defense Foundation Inc ... 75
10426 National Preservation Institute ... 88
10214 National Psoriasis Foundation ... 23
35293 National PTA ... 86
10030 National Public Radio ... 48
10276 National Railway Historical Society, Inc. ... 48
11547 National Scoliosis Foundation ... 48
12232 National Society of Black Engineers ... 86
11329 National Space Society ... 86
11378 National Stroke Association ... 23
10853 National Stuttering Association ... 27
11528 National Tay-Sachs & Allied Diseases Association, Inc. ... 27
11287 National Trust for Historic Preservation in the United States ... 84
10318 National Tuberculosis Controllers Association ... 48
11191 National Urban League Inc ... 48
80966 National Veterans Legal Services Program, Inc. ... 71
23476 National Wheelchair Basketball Association ... 51
10240 National Wild Turkey Federation, Inc. ... 77
10622 National Wildlife Federation ... 65
10076 National Wildlife Refuge Association ... 48
10486 National Women's Law Center ... 55
14726 Nationwide Children's Hospital ... 60
23684 Native American Children's Fund ... 82
10350 Native American Rights Fund ... 84
11912 Native Seeds/SEARCH ... 100
10623 Natural Resources Defense Council ... 65
12417 Nature and Culture International ... 77
10643 Nature Conservancy, The ... 65
11795 Nature Science Partnership to Save the Planet ... 77
10953 NatureIsraelTM ... 77
10299 NatureServe ... 65
11010 Naval Historical Foundation ... 71
11087 Navigators, The ... 68
58495 Navy League of the United States ... 40
11454 Navy SEAL Foundation ... 71
10281 Navy Supply Corps Foundation, Inc. ... 48
11735 Nazarene Compassionate Ministries, Inc. ... 68
11008 NEA Foundation for the Improvement of Education .. 86
12181 Near East Foundation ... 92
37803 Negative Population Growth ... 77
84267 Nepal Youth Foundation ... 55
40270 NephCure Kidney International ... 27
77246 Neuroendocrine Tumor Research Foundation ... 37
10227 Neurofibromatosis Network ... 48
11310 Neve Shalom/Wahat al-Salam, American Friends of104
11655 New England Anti-Vivisection Society ... 32
44428 New England Center for Children ... 73
12208 New England Conservatory of Music ... 89
12386 New Music USA Inc ... 89
11699 New Ways Ministry ... 75
10800 NHA Scholarship Fund ... 48
63235 No Greater Sacrifice Foundation ... 48
12456 Nonviolent Peaceforce ... 29
38224 North American Bear Center ... 48
52689 North American Butterfly Association ... 38
12124 North American Conference on Ethiopian Jewry ... 102
11253 North Cascades Institute ... 77
49319 North Country Mission of Hope ... 95
10006 NRA Civil Rights Defense Fund ... 48
11872 NRA Foundation, Inc., The ... 48
12455 Nuclear Age Peace Foundation ... 29
11262 NumbersUSA Education and Research Foundation.. 77
65574 Nuns On The Bus ... 38
64595 Nurturing Minds, Inc. ... 98

78576 Nuru International ... 102

O

45364 Obesity Action Coalition ... 48
11436 Ocean Conservancy ... 65
12418 Ocean Foundation ... 77
10051 Oceana, Inc. ... 65
10531 Officers' Christian Fellowship ... 68
30224 Okanogan County Habitat for Humanity ... 106
11611 Oklahoma City National Memorial & Museum ... 59
10011 Olive Branch International ... 82
11604 Omaha Theater Company ... 89
81667 Omid Foundation USA ... 55
97433 On Purpose Journey Inc. ... 48
10555 Oncology Nursing Society Foundation ... 37
40520 OneHope Inc. ... 68
10530 Operation Blessing International Relief and Development Corp. ... 68
84380 Operation Comfort ... 40
12403 Operation Compassion ... 88
15385 Operation First Response, Inc. ... 40
12526 Operation Homefront ... 71
86032 Operation HOPE Inc. ... 48
29629 Operation Military Embrace, Inc. ... 48
84158 Operation Mobilization USA ... 69
23804 Operation Outreach-USA, Inc. ... 72
75511 Operation Restored Warrior Project ... 69
93327 Operation Second Chance, Inc ... 71
12033 Operation Smile, Inc. ... 92
26493 Operation Troop Aid ... 71
10393 Operation USA ... 63
77631 Operation: Care And Comfort ... 71
11380 Opportunities Industrialization Centers International, Inc. ... 102
10725 Opportunity International, Inc. ... 92
90466 Optimist International Foundation ... 63
10973 Orangutan Foundation International ... 32
10663 Orbis International, Inc. ... 57
61682 Organization for Refuge, Asylum and Migration, (ORAM) ... 90
11263 Organization of American Historians ... 77
25704 Organization of Chinese Americans, Inc. ... 48
10282 Orphan Care Ministries of Hope's Promise ... 35
12378 Orphan Children's Fund ... 99
22010 Orphan Helpers, Inc. ... 99
27811 Orphan Resources International ... 99
67499 Orphan's Tree ... 69
11823 orphanCare International ... 63
10881 ORPHANetwork, The ... 53
45397 Orphanos Foundation ... 35
10304 Orthodox Christian Mission Center, Inc. ... 95
11334 Osteogenesis Imperfecta Foundation ... 56
45964 Our Daily Bread ... 69
70296 Our Lady of Lourdes Hospitality North American Lourdes Volunteers, LTD ... 48
12357 Our Military Kids Inc. ... 71
19141 Out & Equal ... 90
11994 Outdoor Recreation Heritage Fund Inc ... 51
11470 Outreach International ... 82
11317 OutRight Action International ... 90
12111 Outserve-SLDN ... 71
11700 Outward Bound ... 86
11154 Ovarian Cancer Research Fund Alliance ... 57
11681 Oxfam America, Inc. ... 92
11535 Oxford House ... 75

P

12272 Pacer Center, Inc. ... 63
43390 Pachamama Alliance ... 100
89437 Pachyonychia Congenita Project ... 27
10429 Pacific Crest Trail Association ... 77
72982 Pact, Inc. ... 92
12131 PAHO Foundation ... 48
12448 Painters and Allied Trades for Children's Hope Foundation ... 48
93418 Pajama Program ... 63
10857 Palestine Children's Relief Fund ... 63
10738 Pan American Development Foundation, Inc. ... 92
10607 Pancreatic Cancer Action Network ... 23
64510 Pandas International ... 38
84070 Panthera ... 98
11958 Paralyzed Veterans of America Spinal Cord Injury Education and Training Foundation (ETF) ... 71
12096 Paralyzed Veterans Of America Spinal Cord Research Foundation ... 27
91676 Pardes Institute of Jewish Studies North America ... 102
11595 Parent Professional Advocacy League ... 79
54112 Parent-Child Home Program, The ... 72
11765 Parents as Teachers National Center ... 86
11824 Parents of Murdered Children, Inc. ... 63
11948 Parents, Families and Friends of Lesbians and Gays ... 90
76948 Parkinson's and Brain Research Foundation ... 27
11410 Parkinson's Disease Foundation ... 23
12227 Parkinson's Research - The Michael J. Fox Foundation for Parkinson's Research ... 27
55979 Partners for Development ... 95
73841 Partners in Development ... 105
11644 Partners In Health a Nonprofit Corporation ... 92
12157 Partnership for Drug-Free Kids ... 63
12110 Partnership for Public Service ... 75
65880 Pat Tillman Foundation ... 40
11684 PATH ... 92
33784 Patriot Outreach, Inc. ... 48
43093 Paws for Purple Hearts ... 32
11901 Paws With A Cause ... 32
19324 Paws4Vets ... 32
10726 PCI-Media Impact, Inc. ... 92
10431 Peace Action Education Fund ... 29
12452 Peace Development Fund ... 29
85480 PeacePlayers International ... 92
26172 PeaceTrees Vietnam ... 92
48097 Peaceworks Network Foundation ... 29
12261 Pedals for Progress, A New Jersey Nonprofit Corporation ... 102
10394 Pediatric AIDS Foundation ... 34
10190 Pediatric Brain Tumor Foundation of the United States, Inc. ... 37
10940 Pediatric Cancer Research Foundation ... 37
22783 Pelvic Floor Disorders Research Foundation ... 56
77273 Pentagon Federal Credit Union Foundation ... 71
54808 PeopleForBikes Foundation ... 51
10639 Peregrine Fund, The ... 65
46413 Perkins School for the Blind ... 73
55284 Persecuted Christians Care Fund ... 82
11437 Pesticide Action Network North America ... 66
38749 PET International, Inc. ... 95
69280 Pet Life Line ... 32
11650 Pet Partners ... 23
11651 PETA: People for the Ethical Treatment of Animals ... 32
49553 Pets for Patriots, Inc. ... 40
10351 PetSmart Charities, Inc. ... 84
11794 Pheasants Forever ... 77
99372 Phi Beta Kappa Society ... 48
12034 Philippine Children's Fund of America ... 63
85093 Philippine Children's Hunger Fund ... 88
11130 Philippine Children's Shelter ... 63
25431 Philippine International Aid ... 63
89124 Phoenix Children's Hospital ... 60
10460 Physicians Committee for Responsible Medicine ... 32
12490 Physicians for Human Rights ... 84
12339 Physicians for Peace ... 95
10640 Physicians for Social Responsibility ... 66
11481 Pioneer Bible Translators ... 82
11556 Pioneers ... 69
10317 PKD Foundation ... 27
12083 Plan International USA, Inc. ... 92
92217 Planet Aid, Inc. ... 92
11682 Planned Parenthood Federation of America ... 27
92185 Planned Parenthood of Greater Washington and North Idaho ... 106
10419 Plant with Purpose ... 102
10207 Platelet Disorder Support Association ... 48
11625 Plenty International ... 100
11940 Ploughshares Fund ... 102
24077 Polar Bears International ... 38
97210 Polaris ... 83
10915 Polish American Congress Charitable Foundation (PACCF) ... 103
10069 Polish American Education, Scholarship and Cultural Foundation ... 103
12422 Population Action International ... 103
11632 Population Connection ... 84
11044 Population Council ... 27
10430 Population Institute ... 77
39437 Population Media Center ... 95
11846 Population Reference Bureau ... 88
12336 Population Services International ... 95
11529 Posse Foundation, Inc. ... 86
60126 Post Falls Food Bank ... 108
10268 Postal Employees Relief Fund ... 48
30896 Potter's House Association International ... 69
11710 Poverty and Race Research Action Council ... 83
10088 Prader-Willi Syndrome Association (USA) ... 49
32357 PRASAD Project, The ... 72
23849 Pratham USA ... 99
38370 PRCC (Presbyterian & Reformed Chaplain Commission) ... 49
61105 Predisan USA, Inc. ... 95
99819 Preeclampsia Foundation ... 49
10496 Pregnancy Prevention Among Teens ... 23
11608 Premature Aging in Children - Progeria Research Foundation ... 34
11336 Presbyterian Council for Chaplains and Military Personnel ... 82
11354 Prevent Blindness America ... 23
11575 Prevent Child Abuse America ... 58
90670 Prevention Institute ... 28
88135 Princeton in Africa ... 103
11272 Prison Fellowship ... 69
10991 Prison Fellowship International ... 92
10005 Prisoner Visitation And Support Committee ... 49
94747 Pro Mujer Inc ... 95
22343 Project AWARE Foundation ... 38
40111 Project C.U.R.E. ... 103
12203 Project Concern International ... 100
82526 Project Healing Waters Fly Fishing, Inc. ... 49
11115 Project HOPE ... 92
74213 Project Management Institute Educational Foundation ... 86
12466 Project MedSend ... 49
10785 Project On Government Oversight, Inc. ... 49
29233 Project Peanut Butter ... 95
18079 Project WET Foundation ... 95

11330 ProLiteracy Worldwide 86
31434 Promise for Haiti 105
11736 Promise Keepers 69
94457 Promundo-US 95
10574 Prostate Cancer Foundation 56
11418 Prostate Cancer Research and Assistance Fund 37
10941 Prostate Cancer Research Institute 37
55575 Protecting Women and Children Across Five Continents 83
47620 Public Broadcasting Service 49
11168 Public Citizen Foundation 83
12057 Public Employees for Environmental Responsibility 77
23602 Public Health Institute 28
11088 Public Radio International 59
88336 Pueblo a Pueblo 100
12097 Pulmonary Hypertension Association 27
11902 Puppies Behind Bars 32
46647 Purple Heart Service Foundation, Inc 40

Q

55730 Quick Response Unit of Powell, Inc. 106
11949 Quixote Center 53

R

10641 Rails-to-Trails Conservancy 84
10395 Rainbows for All Children 63
11353 Rainforest Alliance 66
12512 Rainforest Foundation 100
85801 Rainforest Partnership 77
11257 Rainforest Trust 77
49179 Raising A Reader 86
11460 Ranger Memorial Foundation 71
19473 Rape and Sexual Assault Survivors Network 55
10488 Rape, Abuse, & Incest National Network (RAINN) 56
10962 RARE 77
54831 Reach Initiative International 95
10948 Reading Is Fundamental, Inc. (RIF) 58
29227 Reason Foundation 49
11523 Rebuilding Together 49
78295 Reconciling Ministries Network 90
24019 Recovery International 79
43021 Reece's Rainbow Down Syndrome Adoption Grant Foundation 34
11045 Reflex Sympathetic Dystrophy Syndrome Association of America 27
72822 Refugee Children's Fund 72
10664 Refugees International 92
60451 RefugePoint 98
11793 Refuges for All Wildlife 38
12440 Religion & Diplomacy, International Center for 29
53442 Religious Institute 83
51494 Renew Haiti Inc. 95
78424 Rescuing The Handicapped Children 63
10742 RESOLVE: The National Infertility Association 23
13975 Resource for Advancing Children's Health, REACH Institute 79
19241 Resources for the Future 49
10602 Restless Legs Syndrome Foundation 27
97739 Restore a Child, Inc. 95
12070 Restore America's Estuaries 66
56450 Restore Haiti 105
10683 Results Educational Fund 75
12313 ReSurge International 34
11223 Retinitis Pigmentosa International Society for Degenerative Eye Disease and Related Disorders 27
11046 Rettsyndrome.org 27
10582 Rheumatology Research Foundation 57
42511 Rhino Foundation 38
60957 Rhode Island Hospital 60
29171 Ride 2 Recovery 49
11986 Right To Play 51
23149 RISE International 98
48476 RiteCare of Washington 107
37837 Rivers of the World 95
12355 Road Scholar 86
22641 Robert Morrison Project 69
71755 Rock and Roll Hall of Fame and Museum, Inc. 89
10408 Rocky Mountain Elk Foundation 77
11438 Rocky Mountain Institute 66
71990 Roever Evangelistic Association, Inc. 49
10010 Roger L. Von Amelunxen Foundation 49
29007 Ronald McDonald House Charities of 107
11277 Ronald McDonald House Charities® 58
10727 Rotary Foundation of Rotary International, The 92
58634 Rough Start Horse Rescue 107
12058 Ruffed Grouse Society 77
61925 Rural Resources Community Action Agency 107
12152 Russian Orphan Opportunity Fund 35
11635 Rutherford Institute, The 49
18098 Rx Outreach 27

S

11558 SAE International 49
70311 Safari Club International Foundation 77
97695 Safe Passage 108
11269 Safe Kids Worldwide 63
26177 Safe Passage 95
52379 Safe Water Network 95
93835 Saint Boniface Haiti Foundation 105
10279 Salesian Missions, Inc. 95
80143 Salute to Military Golf Association, Inc., The 49
11506 Salvadoran American Humanitarian Foundation 88
12084 Salvation Army World Service Office 92
10532 Samaritan's Purse 69
52827 San Diego Zoo Global 32
10618 Sanford Burnham Prebys Medical Discovery Institute27
68803 Sankara Nethralaya OM Trust Inc 95
57785 Sarcoma Foundation of America, Inc. 37
10957 Save A Child's Heart Foundation, U.S. 34
12146 Save a Mother / Save A Child 103
65266 Save the Animals 32
12085 Save the Children Federation, Inc. 92
36492 Save The Chimps 38
20422 Save the Manatee Club, Inc. 38
10868 Saving Africa's Orphans 103
28899 Saving Children's Lives 88
11439 Scenic America 66
22373 School Nutrition Foundation 29
11930 Science Olympiad 86
10089 Scleroderma Foundation 49
11847 Scleroderma Research Foundation 27
89504 Scripps Research Institute 57
10346 Scripture Union 69
11959 Seabee Memorial Scholarship Association 40
32700 Seacology 77
11654 Search Dog Foundation, National Disaster 32
11493 Search for Common Ground 103
11796 SeaWeb 66
10454 SECME, Inc 49
30883 Second Harvest Inland Northwest 107
47452 Secular Student Alliance 49
11539 Security Through Science 75
11849 SEE International 92
12423 Seed Programs International 103
11825 Seedlings Braille Books for Children 63
45653 Seeds of Learning 99
10238 Seeds of Peace 29
10330 Seeing Eye, Inc. 32
20395 Segs4Vets 71
11459 Semper Fi Fund 71
10992 Senior Care Fund 69
95598 Seniors Activity and Recreation Fund 82
89867 Serious Fun Children's Network Inc 23
59969 Serve the People 56
94345 ServeHAITI Inc 95
11652 Service Dogs For America 32
11304 SETI Institute 86
11279 SEVA Foundation 103
12289 Sew Much Comfort 71
11848 Sexuality Information and Education Council of the United States 27
81008 Share and Care Foundation for India 99
11158 Share Our Strength 58
60601 Shared Hope International 49
89030 ShelterBox USA 92
32775 Shoshone Pet Rescue 108
18012 Show Hope 95
12139 Shriners Hospitals for Children 34
27485 Shriners Hospital for Children – Spokane 107
10799 Shwachman-Diamond Syndrome Foundation 49
10027 Siamese Cat Rescue Center 32
10558 Sickle Cell Disease Association of America 23
11243 SIDS Alliance/First Candle 58
12071 Sierra Club Foundation, The 66
86586 Sight Surgery International 34
80957 Sightsavers International 92
23886 Simon Youth Foundation 86
23225 Simon's Fund 79
10603 Sjögren's Syndrome Foundation Inc. 27
10604 Skin and Dental Dysfunction Foundation 27
10942 Skin Cancer Foundation 37
10157 SladeChild Foundation Charitable Trust 49
12099 Sleep Apnea Association, American 27
10284 Smile Train 95
10782 Smithsonian Institution 49
87744 Snow Leopard Trust 39
43497 Snowball Express 23
11445 Soccer In The Streets 51
12504 Society for Humanistic Judaism 75
92454 Society for Science & the Public 86
26052 Society of American Indian Government Employees. 49
10905 Society of St. Vincent de Paul U.S.A. 38
73110 Society of Women Engineers 49
11797 Soil and Water Conservation Society 77
12191 Sojourners 53
11023 Solar Cookers International, Inc. 98
12189 Solar Electric Light Fund 78
77082 Solar Sister, Inc. 98
11590 Soldiers Suicide Prevention 79
25131 Soldiers' Angels 71
54732 Soles4Souls Inc 56
51004 Solidarity Bridge 95
10598 Solve ME/CFS Initiative, Inc. 27
10116 Sons of Confederate Veterans Inc. 49
10906 SOS Children's Villages - USA, Inc. 92
10661 South Africa Development Fund 103
12376 South Africa Partners, Inc. 98
12392 South Arts 89
11950 Southeast Asia Resource Action Center SEARAC 83
11903 Southeastern Guide Dogs 32
10352 Southern Poverty Law Center 84
21662 Southwestern Diabetic Foundation Inc 29
23320 Sozo International 96
11931 Space Frontier Foundation 86

12554 Spastic Paraplegia Foundation ... 49
10462 Spay-Neuter Assistance Program (SNAP) ... 32
60000 Special Forces Family Fund ... 40
11455 Special Operations Warrior Foundation ... 71
96350 Special Ops Survivors ... 40
33686 Specialized Needs Recreation, Inc. ... 108
96619 Spence-Chapin Services to Families and Children ... 72
97335 Sphinx Organization Inc ... 49
10559 Spina Bifida Association of America ... 23
10307 Spinal Cord Injury Network International ... 27
52009 Spirit of America Worldwide ... 29
94337 Spokane County United Way ... 107
16555 Spokane Guilds' School and Neuromuscular Center ... 107
84201 Spokane Humane Society ... 107
31245 Spokane Neighborhood Action Programs (SNAP) ... 108
65602 Spokane Public Radio ... 107
89466 Spondylitis Association of America ... 27
10273 Sports Charities USA - Supporting Youth, Disabled and National Team Athletics ... 51
10560 St. Jude Children's Research Hospital ... 23
15666 St. Luke's Children's Hospital ... 29
74256 St. Vincent de Paul Salvage Bureau ... 108
99563 Stand Up To Cancer ... 37
10949 StandUp For Kids ... 58
53742 Star of Hope International, America ... 53
11305 Starlight Children's Foundation ... 58
52024 Steiger International, LTD ... 92
89704 Stem Cell Foundation ... 27
74047 Stephen Siller Tunnel to Towers Foundation ... 49
81646 Stop Hunger Now, Inc. ... 92
74768 Stop Soldier Suicide, Inc. ... 49
12184 Strategies for International Development ... 100
43556 Street Law, Inc. ... 49
11932 Street Schools for At-Risk Youth ... 87
13604 Stronger Families ... 50
65984 Students for Life of America ... 56
98497 Students for Sensible Drug Policy Foundation ... 50
11857 Sturge-Weber Foundation ... 27
11047 Stuttering Foundation of America ... 27
42278 Suicide Awareness Voices of Education ... 56
12116 Suicide Prevention Alliance ... 79
11924 Suicide Prevention Care Fund ... 82
11868 Sunshine Foundation ... 50
11141 Sunshine Kids Foundation ... 34
10041 Support Our Aging Religious, Inc (SOAR!) ... 38
31529 Support Our Troops, Inc. ... 40
10642 Surfrider Foundation ... 66
16149 Surgeons of Hope CdE Foundation ... 79
10832 Surgeries for Children in Need ... 63
82825 Surgicorps International ... 103
10685 Survivors Network of Those Abused by Priests ... 75
10615 Susan G. Komen ... 23
55933 Susan G. Komen Breast Cancer Foundation Inc. Eastern Washington Affiliate ... 107
11000 Sustainable Harvest International ... 66

T

11756 Tahirih Justice Center ... 83
10251 Tailhook Educational Foundation Inc ... 40
12017 Take a Warrior Fishing ... 51
31826 Take Me Fishing ... 78
52282 Taking Control of Your Diabetes ... 29
43435 Talk About Curing Autism ... 50
73512 Tanzania Education Fund, Inc. ... 98
49942 Task Force Dagger Foundation ... 40
10960 Tau Beta Pi Association, Inc. ... 50
47977 Team Red, White and Blue, Inc, ... 50
36703 Team River Runner Incorporated ... 50
70325 TeamChild ... 107
65708 Teams for Medical Missions ... 82
25675 Techbridge, Inc. ... 60
10728 TechnoServe ... 84
97962 TeenAIDS-PeerCorps ... 27
11878 Tel Aviv University, American Friends of the ... 104
10815 Teresa Charities, Inc. ... 103
80778 TESH, INC. ... 108
99441 ThanksUSA ... 50
61226 That Others May Live Foundation ... 40
42092 The Salvation Army Spokane ... 107
41970 The St. Luke Foundation for Haiti ... 60
10707 Thelonious Monk Institute of Jazz ... 89
11542 Theodore Roosevelt Conservation Partnership, Inc. ... 78
20392 Therapy Pets Unlimited, Inc. ... 32
35749 ThinkFirst Foundation ... 72
10168 Thomas Jefferson Foundation ... 50
10792 Thomas More Law Center ... 82
73936 Thrive Networks Global ... 63
11691 Thurgood Marshall College Fund ... 84
11675 Thyca Thyroid Cancer Survivors Association, Inc. ... 37
12088 Thyroid Association, American ... 28
10445 Tibet Fund, The ... 83
11370 Tibet, International Campaign for ... 83
76521 Tiger Woods Foundation ... 58
40138 Tigers in America ... 32
99645 Timmy Global Health ... 34
41030 TKE Educational Foundation, Inc. ... 50
12102 TMJ Association, Ltd. ... 28
11180 To Inspire Strong African Children Fund, Inc. ... 96
51253 Tom Joyner Foundation, Inc. ... 50
23328 Tostan, Inc. ... 98
86566 Touch Foundation, Inc. ... 98
11411 Tourette Syndrome Association ... 23
10400 Toys For Tots Foundation ... 63
11309 Tragedy Assistance Program for Survivors (TAPS) ... 71
10084 Trans World Radio ... 69
81919 Transitions ... 107
12215 Transplants, The National Foundation for ... 28
11227 Traumatic Stress Studies, International Society for ... 79
11711 Travelers Aid International ... 75
15968 Travis Manion Foundation ... 40
10000 Tread Lightly!, Inc. ... 78
10715 Trees for the Future, Inc. ... 98
12283 Trees for Troops ... 41
12060 Trees, Water and People ... 78
56337 Trevor Project ... 75
78453 Tribal Law and Policy Institute ... 50
10658 Trickle Up Program, Inc. ... 103
20244 Trinity/Hope Inc. ... 96
12781 TroopsDirect ... 41
11255 Trout Unlimited ... 78
11440 Trust for Public Land, The ... 66
11326 Trustees for Alaska ... 39
74714 Trustees of Columbia University/Earth Institute ... 98
27008 Truth For Life ... 50
11715 Tuberous Sclerosis Alliance ... 57
36506 Turkish Philanthropy Funds ... 103
11561 Turner Syndrome Society of the United States ... 50
41754 Turtle Island Restoration Network ... 39
47202 Tuskegee Airmen Scholarship Foundation ... 71
10877 Tuskegee University ... 50

U

10212 U.S. Chess Trust ... 50
66504 U.S. Committee for Refugees and Immigrants ... 50
53914 U.S.-Ukraine Foundation ... 50
12187 Ubuntu Education Fund, Inc. ... 98
11888 Uganda Christian University Partners ... 98
12248 Ukrainian Catholic Education Foundation ... 38
10325 Ukrainian National Women's League of America, Inc. ... 50
12041 Unbound (formerly Christian Foundation for Children and Aging) ... 69
11741 Union Democracy, Association for ... 83
90637 Union Gospel Mission Association of Spokane ... 107
10637 Union of Concerned Scientists ... 66
12527 Unit Scholarship Fund ... 71
11685 Unitarian Universalist Service Committee Inc. ... 92
91217 UNITE Foundation ... 96
77934 United Breast Cancer Foundation ... 59
40022 United Cancer Support Foundation ... 37
88763 United Cerebral Palsy ... 57
15059 United for a Fair Economy ... 83
10575 United Leukodystrophy Foundation, Inc., ... 57
10347 United Marriage Encounter ... 88
11116 United Methodist Committee on Relief of General Board of Global Ministries of United Methodist Church ... 92
10250 United Mitochondrial Disease Foundation Inc ... 50
11170 United National Indian Tribal Youth, Inc. ... 72
10672 United Negro College Fund ... 50
11346 United Palestinian Appeal ... 103
11656 United Poultry Concerns ... 32
12086 United Seamen's Service, Inc. ... 92
11381 United Service Organizations, Inc. (USO) ... 32
11159 United States Association for UNHCR ... 103
10699 United States Association of Blind Athletes ... 51
10296 United States Baseball Federation, Inc ... 50
12212 United States Catholic Mission Association ... 38
51071 United States Coast Guard Academy Alumni Association Inc ... 50
10288 United States Fencing Association ... 52
11206 United States Field Hockey Association ... 52
24932 United States Figure Skating Association ... 52
12182 United States Fund for UNICEF ... 93
11201 United States Handball Association ... 52
64402 United States International Council on Disabilities ... 50
10977 United States Lifesaving Association, Inc, ... 50
12362 United States Luge Association, Inc. ... 52
35347 United States Marines Youth Foundation, Inc. ... 41
11448 United States Soccer Federation Foundation ... 52
11202 United States Soccer Federation, Inc. ... 52
11307 United States Youth Soccer Association, Inc. ... 52
11393 United Through Reading ... 41
11187 United Ukrainian American Relief Committee, Inc. ... 75
43374 United Way of North Idaho INC ... 108
11188 United Way Worldwide ... 50
83992 UnitedHealthcare Children's Foundation ... 58
30916 Unity Productions Foundation ... 50
39808 Universities Allied for Essential Medicines ... 50
31037 University of Chicago ... 28
24535 University of Pittsburgh ... 50
24738 Upward Unlimited ... 69
87090 US Lacrosse ... 52
10692 USA Badminton ... 52
10297 USA Basketball ... 52
11446 USA Boxing ... 52
12359 USA Cares Inc. ... 71
10293 USA Cycling, Inc. ... 50
70883 USA Diving, Inc. ... 52
23073 USA Football, Inc. ... 52
11413 USA Hockey Foundation ... 52
10301 USA Hockey, Inc. ... 52
10585 USA Rugby ... 52
11094 USA Shooting ... 52

10693 USA Swimming ... 52
30550 USA Taekwondo Inc. ... 52
51382 USA Triathlon of Colorado ... 52
11294 USA Ultimate ... 52
37432 USA Volleyball ... 52
93275 USA Water Polo ... 52
11204 USA Weightlifting ... 52
11517 USA Wrestling ... 52

V

11722 V Foundation, The ... 57
26199 Valley Children's Hospital ... 60
13468 Vanessa Behan Crisis Nursery ... 107
35787 Variety - the Children's Charity International ... 93
64445 Vasculitis Foundation ... 28
11331 Vegan Outreach ... 32
10601 Vegetarian Resource Group ... 28
10765 Vellore Christian Medical College Foundation, Inc. .. 96
81764 Venture for America ... 87
51240 Vera Institute of Justice ... 85
48926 Vessels of Mercy International Inc. ... 96
44909 Veteran Tickets Foundation ... 41
20652 Veterans Airlift Command ... 71
70172 Veterans at Work for America: Technical Scholarship Fund ... 41
95004 Veterans Consortium Pro Bono Program ... 88
10511 Veterans of Foreign Wars Foundation ... 71
71496 Veterans Resource Centers of America ... 41
11324 Veterans Support Foundation ... 71
11956 Veterans Voices Writing Project ... 71
12412 VFW National Home for Children ... 71
44692 VH1 Save the Music Foundation ... 50
31084 Victim Rights Law Center ... 75
11293 Victims of Crime, National Center for ... 75
12463 Victory Junction Gang Camp ... 50
10884 Vietnam Assistance for the Handicapped ... 96
72147 Vietnam Health, Education and Literature Projects ... 64
59448 Village Enterprise ... 98
51805 Village Health Works ... 98
90081 Village Missions ... 69
11747 Violence Policy Center ... 83
10206 Vision of Children Foundation ... 73
28227 VisionTrust International ... 34
11415 Visiting Nurse Associations of America ... 28
10993 Voice of the Martyrs, The ... 69
12101 Volunteer Eye Surgeons International, LTD ... 28
10659 Volunteers in Asia ... 103
11973 Volunteers of America ... 59

W

11273 Warm Blankets Orphan Care International ... 69
10916 Water For People ... 93
11001 Water Missions International ... 69
91057 Water to Thrive ... 98
11256 Water.org ... 103
40099 Water1st International ... 96
78071 Watoto Child Care Ministry ... 82
16021 Wegene Ethiopian Foundation ... 96
11578 Weizmann Institute of Science, American Committee for the ... 104
12371 Wellshare International ... 60
11758 Wellstone Action Fund ... 83
16483 West Bonner County Food Bank, Inc. ... 107
16222 Western Tribal Diabetes Project ... 29
72863 Wheelchair and Ambulatory Sports, USA ... 52
12100 Wheels for Humanity ... 28
12165 Where There is No Doctor ... 103
11364 White Bison ... 59
11494 WhyHunger ... 103
47838 Wide Horizons for Children ... 72
61478 Wikimedia Foundation, Inc. ... 87
60508 Wild Animal Preservation Fund ... 88
81979 Wild Animals Worldwide ... 38
69488 Wild Dolphin Project, Inc. ... 66
10406 WILD Foundation ... 66
93023 Wild Me ... 51
10402 Wild Salmon Center ... 39
80226 WildAid, Inc. ... 39
11798 Wilderness Inquiry ... 78
10638 Wilderness Society, The ... 66
12544 Wildland Firefighter Foundation ... 75
11546 Wildlife Alliance ... 39
12163 Wildlife Conservation Fund of America ... 78
63038 Wildlife Conservation Network, Inc. ... 98
10898 Wildlife Conservation Society ... 66
10002 Wildlife Forever ... 78
11327 Wildlife Habitat Council, Inc. ... 66
10247 Wildlife Society, Inc. ... 78
10014 Williams Syndrome Association, Inc. ... 28
12112 Wings of Hope ... 60
10321 Winn Feline Foundation, Inc. ... 75
10660 Wisconsin/Nicaragua Partners of the Americas, Inc. 103
51938 Wish for Our Heroes, Inc. ... 51
11951 Witness ... 83
10976 Wolf Center, International ... 39
79919 Wolf Conservation Center ... 39
11666 Women Count! ... 56
11311 Women for Women International ... 93
11350 Women In Military Service For America Memorial Foundation ... 72
10918 Women, Children & Family Medical Relief Services .. 56
11960 Women, Children, and Family Service Charities of America ... 53
10485 Women's Health Network ... 56
10484 Women's Health Research ... 56
40340 Women's Microfinance Initiative ... 98
10695 Women's Sports Foundation ... 52
11766 Woodrow Wilson National Fellowship Foundation ... 87
12241 Word of Life Fellowship, Inc. ... 51
72648 Working Capital for Community Needs, Inc. ... 103
21727 Working Group, The ... 51
11904 World Animal Protection ... 32
10401 World Association for Children and Parents (WACAP) ... 64
95568 World Bicycle Relief ... 93
25385 World Computer Exchange, Inc. ... 87
11386 World Concern - A Division of CRISTA Ministries ... 69
10348 World Evangelical Alliance ... 82
10257 World Help ... 96
11639 World Hope International, Inc. ... 98
10349 World Impact ... 82
12345 World Institute on Disability ... 73
11933 World Learning ... 87
80634 World Mission ... 69
11605 World Monuments Fund ... 89
10917 World Neighbors ... 103
41765 World ORT, Inc. ... 87
48918 World Reach ... 69
45719 World Rehabilitation Fund ... 60
10736 World Relief ... 93
11110 World Renew ... 93
95652 World T.E.A.M. Sports ... 51
11117 World Vision, Inc. ... 93
11383 World War II Heroes Foundation - Normandy Allies .. 41
87821 World Wide Lighthouse Missions, Inc. ... 82
12072 World Wildlife Fund ... 66
73309 Worldfund ... 72
11740 Worldwide Christian Schools, Inc. ... 69
82491 Worldwide Fistula Fund, Inc. ... 98
92768 Wounded Veteran Families ... 41
62214 Wounded Warrior Amputee Softball Team ... 51
11450 Wounded Warrior Emergency Support Fund ... 72
11425 Wounded Warrior Project, Inc ... 51
81534 Wounded Warriors Family Support ... 51
94512 Wounded Warriors in Action Foundation ... 41
11737 Wycliffe Bible Translators ... 69
18360 Xerces Society Inc. ... 66
11061 Yad Sarah, Friends of ... 104
16289 Yale-New Haven Hospital ... 60
11259 Yellowstone Coalition: Protecting the Lands, Waters, and Wildlife ... 78

X / Y / Z

10405 Yellowstone Park Foundation, Inc. ... 78
49235 Yellowstone to Yukon Conservation Initiative ... 66
43665 Yes of Pend Oreille County ... 107
63044 YFA Connections ... 108
26454 YMCA of the Inland Northwest ... 108
12061 Yosemite Conservancy ... 78
10922 Young Audiences, Inc. ... 89
12768 Young Concert Artists, Inc. ... 75
34082 Young Heroes Foundation ... 99

CFC®
Combined Federal Campaign

Combined Federal Campaign (CFC)

The mission of the CFC is to support and to promote philanthropy through a voluntary program that is employee-focused, cost-efficient and effective in providing all Federal employees the opportunity to improve the quality of life for all.

What is the CFC?

The Combined Federal Campaign (CFC) is the only authorized solicitation of Federal employees in their workplaces on behalf of approved charitable organizations.

The CFC was created in 1961 to coordinate the fundraising efforts of various charitable organizations so that the Federal donor would only be solicited once in the workplace and have the opportunity to make charitable contributions through payroll deduction.

Federal employees continue to make the CFC the largest and most successful workplace philanthropic fundraiser in the world. Continuing a long-standing tradition of selfless giving, in 2015, Federal employees raised over $177 million dollars for charitable causes around the world.

Structure of the CFC

The CFC is made up of 125 local campaigns that organize the annual fundraising effort in Federal workplaces in the United States and abroad.

Each local campaign is managed by a Local Federal Coordinating Committee (LFCC), which serves as a "Board of Directors". The LFCC is comprised of Federal employees and representatives of labor unions and is responsible for the oversight of the local CFC. In conformance with CFC regulations and policies, the LFCC makes admission determinations for local charities and selects a Principal Combined Fund Organization (PCFO) to administer the day-to-day operations of the campaign and to serve as its fiscal agent. LFCC and PCFO contact information can be found at www.opm.gov/cfc.

The Office of Personnel Management (OPM) regulates the CFC and provides guidance and oversight to the local campaigns (LFCCs and PCFOs).

Public Accountability

OPM is accountable for assuring Federal employees that their designations are honored and distributed to the charitable organizations of their choice. OPM achieves this in several ways:

(1) OPM maintains eligibility and public accountability criteria that all participating CFC charities must meet. For details, see CFC Regulations in 5 CFR Part 950 at www.opm.gov/combined-federal-campaign/reference-materials/.

(2) On an annual basis OPM makes admission decisions for all national and international charity applicants and resolves local charity admission appeals.

(3) OPM sets strict requirements and provides on-going guidance for the activities and conduct of the LFCC and the PCFO. The fiscal integrity of the campaign is verified by OPM compliance audits and the annual review of local campaign audits that PCFOs are required to have completed by an independent CPA.

The CFC Charity List

The Charity List is a paper or web-based display of national, international, and local organizations that have met CFC eligibility requirements. A sample charity listing is shown below with key elements shown in italics. Key elements include: the organization's five-digit CFC code, the IRS Business Master File name shown in parentheses if it is "doing business as" another name, a 25-word statement of purpose (except in abbreviated listings), its administrative and fundraising expense rate (AFR), and its Service Categories (Taxonomy Codes).

Sample Charity Listing

11405 ABC Charity (Alpha-Charity) (800)555-5555 www.abccharity.org EIN#123456789 ABC Charity attacks the causes of hunger and poverty by promoting effective and innovative community-based solutions that create self-reliance, economic justice, and food security. 15.8% P,S,K

Making Informed Giving Decisions

The EIN, AFR, and the Service Categories are included to help you identify organizations that meet your interests and performance standards.

The Employer Identification Number (EIN) is issued by the Internal Revenue Service (IRS). It can be used for obtaining additional information about an organization from the IRS (877-829-5500). Please Note: Some organizations may be covered under an umbrella organization's tax exemption status and EIN.

The Administrative and Fundraising Rate (AFR) represents the percentage of dollars spent on administering the charity. It is calculated as a percentage of the organization's total support and revenue. Donors concerned about an excessive AFR should contact the organization and/or review its IRS Form 990, which is available to the public, for a complete explanation. Each situation is unique. Donors may contact the charity directly and/or industry oversight organizations in order to better understand the financial status, service delivery record, and governance policies of the charity before donating.

The Service Categories (Taxonomy Codes) categorize the types of services that most charitable organizations offer. Charities self-select up to three alpha-codes (shown below) for inclusion in the CFC charity list. Charities that did not select at least one category are assigned "Z" for the "Other" category.

The 26 service categories are derived from the National Taxonomy of Exempt Entities (NTEE) classification system. This system, developed by the National Center for Charitable Statistics, is widely used in the non-profit community.

SERVICE CATEGORIES (TAXONOMY)

A Arts, Culture, and Humanities
B Education
C Environment
D Animal Related
E Health Care
F Mental Health & Crisis Intervention
G Voluntary Health Associations & Medical Disciplines
H Medical Research
I Crime & Legal Related
J Employment
K Food, Agriculture & Nutrition
L Housing & Shelter
M Public Safety, Disaster Preparedness & Relief
N Recreation & Sports
O Youth Development
P Human Services
Q International, Foreign Affairs & National Security
R Civil Rights, Social Action & Advocacy
S Community Improvement & Capacity Building
T Philanthropy, Voluntarism & Grantmaking Foundations
U Science & Technology
V Social Science
W Public & Societal Benefit
X Religion-Related
Y Mutual & Membership Benefit
Z Unknown

For additional guidance on selecting charities, visit the CFC website at http://www.opm.gov/cfc/html/qfd.asp.

Can I Give To A Participating CFC Charity That Is Not Listed In My Local CFC Charity List?

Yes. Beginning in 2014, donors may make a pledge to any of the 22,000+ charities that applied for and were approved to participate in their respective CFC regions. This is commonly referred to as CFC All-Around Giving. You can search through an online list of all charities available at www.opm.gov/cfc and/or your campaign's online pledging system, where available. The CFC All-Around Giving list is available only electronically. You can make your pledge by entering the five-digit code on your local campaign region's pledge form. Additionally, you can search for and make a pledge to any charity using electronic giving, where available.

Do I Have To Give Through The CFC?

No. Participation in the CFC is strictly voluntary.

Coercion is forbidden. You have the right to not be improperly influenced regarding your decision to give or not to give through the CFC. Prohibited practices include, but are not limited to: supervisors soliciting the employees they supervise; setting 100% participation goals, providing and using donor lists for purposes other than the routine collection of contributions, establishing personal dollar goals and quotas, and developing and using lists to identify non-contributing employees.

If you prefer, you may donate to the CFC anonymously by placing your confidential gift in a sealed standard envelope.

Civilian employees may register complaints about coercion with the LFCC and contact their personnel offices; military or civilian personnel in the Department of Defense (DoD) should contact the LFCC or their commanding officers. If the issue is not resolved satisfactorily, military personnel may also contact the DoD Washington Headquarters Services at (703) 601-0219.

Can I Specify Which Organization Will Receive My Contribution?

Yes, the CFC is a donor-designated campaign. By designating the five-digit code of the charity of your choice, you ensure that your donation goes to meet the needs that you feel are most important. Simply designate the organization(s) of your choice where indicated on your pledge form by entering the five-digit code and the amount you wish to pledge. Additional designations may be completed on a second pledge form. Except for documented expenses for the operation of the local CFC and unfulfilled pledges, all contributions are distributed as designated.

There is no limit to the amount of contributions an organization may receive through the CFC. There is also no limit to the number of participating charities to which you may designate a contribution. To give to more organizations than can be added to the pledge form, complete additional pledge forms and staple them together. The top pledge form must contain the sum of all pledges.

You cannot designate to an organization that has not been approved for participation in the 2016 CFC. Adding organizations that do not appear in your local CFC Charity List or in the "CFC All-Around Giving Search Tool" at www.opm.gov/cfc, is prohibited by CFC regulations and donations to such organizations will be treated as undesignated funds. In addition, pledges made using anything other than the assigned five-digit codes cannot be honored and will be treated as undesignated funds. Undesignated funds are distributed to only those charities that receive donations and in the same proportion as they received designations.

What Are Federations and Independent Organizations?

A federation is a charitable organization that provides common fundraising, administrative, and management services to its member organizations. Member organizations may pay dues or fees to that federation as a service charge. Federations may deduct these dues/fees from CFC pledges prior to disbursement to member charities. Independent organizations are not members of a federation and participate in the CFC on their own.

For additional information on a particular federation and any dues/fees paid by its members, either contact the federation, its members, or review the federation's annual report.

How Do I Designate A Federation, Or Alternatively, One Of Its Members, To Receive My Contribution?

If you wish to designate all or some portion of your contribution to a federation, please record that federation's corresponding five-digit code number on your pledge form. The federation name will be listed at the top of the list of the federation's member organizations. Contributions designated to a federation will be shared in accordance with the federation's policy. If you wish to designate all or some portion of your contribution to an affiliated federation member organization, please record the affiliate organization's corresponding five-digit code number on your pledge form.

How Do I Designate An Independent Organization To Receive My Contribution?

You may wish to designate to an independent organization that is not affiliated with a federation. Simply enter that organization's five-digit code number on your pledge form.

What If I Choose Not To Specify An Organization Or Federation To Receive My CFC Contribution?

All funds contributed to the CFC that are not designated to a specific organization or federation are considered to be undesignated funds and distributed to all organizations listed in the CFC Charity List in the same proportion as they received designations. Organizations that do not receive designated dollars cannot receive any portion of the undesignated distribution.

What Happens if the Organization I Select Goes Out of Business Before All Funds Have Been Disbursed?

The CFC will disburse funds to designated charities until it is notified that the organization is unable to accept any further funds due to closure. The remaining designation to the organization will be disbursed as undesignated funds.

What Is The International General Designation Option?

If you wish to have your contribution distributed proportionately among all international organizations that received designated gifts, you may do so by entering the five-digit code: 11111 on your pledge form.

What Is The Payroll Deduction Option?

Payroll deduction makes it convenient for you to give by spreading your contribution across the entire year. Last year, more than 70% of all CFC funds raised were made through payroll deduction. Payments on payroll deduction pledges begin on the first pay period beginning in January and conclude with the last pay period beginning in December. There is no simpler way for you to make a difference than to contribute using payroll deduction. Payroll deduction helps you care for your community and your world.

Will I Receive A Receipt For My Contribution?

You should keep a copy of your pledge form, as well as your pay statements (if you made a payroll deduction contribution), as a receipt of your pledge. A Federal employee who makes a one-time (cash, check, or money order) contribution must maintain a bank record and a copy of the pledge form to show the name of the organizations contributed to, the date of the contribution, and the amount of the contribution. Local campaigns can be found using the Campaign Locator search feature on the CFC website at www.opm.gov/cfc/Search/Locator.asp You should consult a tax adviser to determine if additional verification of the donation is required by the IRS.

What Are The Costs Of The Campaign?

Local campaign costs vary among the 125 CFC regions. The average amount of expenses related to pledges in the 2014 campaign period (the most recently available) was 13%. These funds are required to print materials, train volunteers, audit contributions, and other administrative duties. All local campaign costs are reviewed and approved by the LFCC governing the local campaign. On average, this cost is low compared with other fundraising campaigns; therefore, donating to a charity through the CFC ensures every dollar you pledge goes a very long way toward helping others.

What Is On-line Pledging or E-Giving?

On-line pledging and E-giving, in general terms, mean that donors have the additional pledging tools of the charity list and pledge form available to them "on-line" or on the internet or intranet. Currently, several local campaigns offer on-line charity lists and secure pledge transactions through the Employee Express (EEX) and myPay HR Systems. Other campaigns have web-based charity lists and downloadable pledge forms. This paperless process is one way CFC is striving to "go green", and reduce administrative costs related to the processing of pledges.

Local campaigns can be found using the Campaign Locater search feature on the CFC website at http://www.opm.gov/cfc/Search/Locator.asp

Visit the CFC Homepage

For information about the CFC, including details on the public accountability standards for participating charities, how to contact your local CFC campaign, and more, visit the CFC Home Page at **www.opm.gov/cfc.**

INLAND NORTHWEST COMBINED FEDERAL CAMPAIGN STRUCTURE CHART

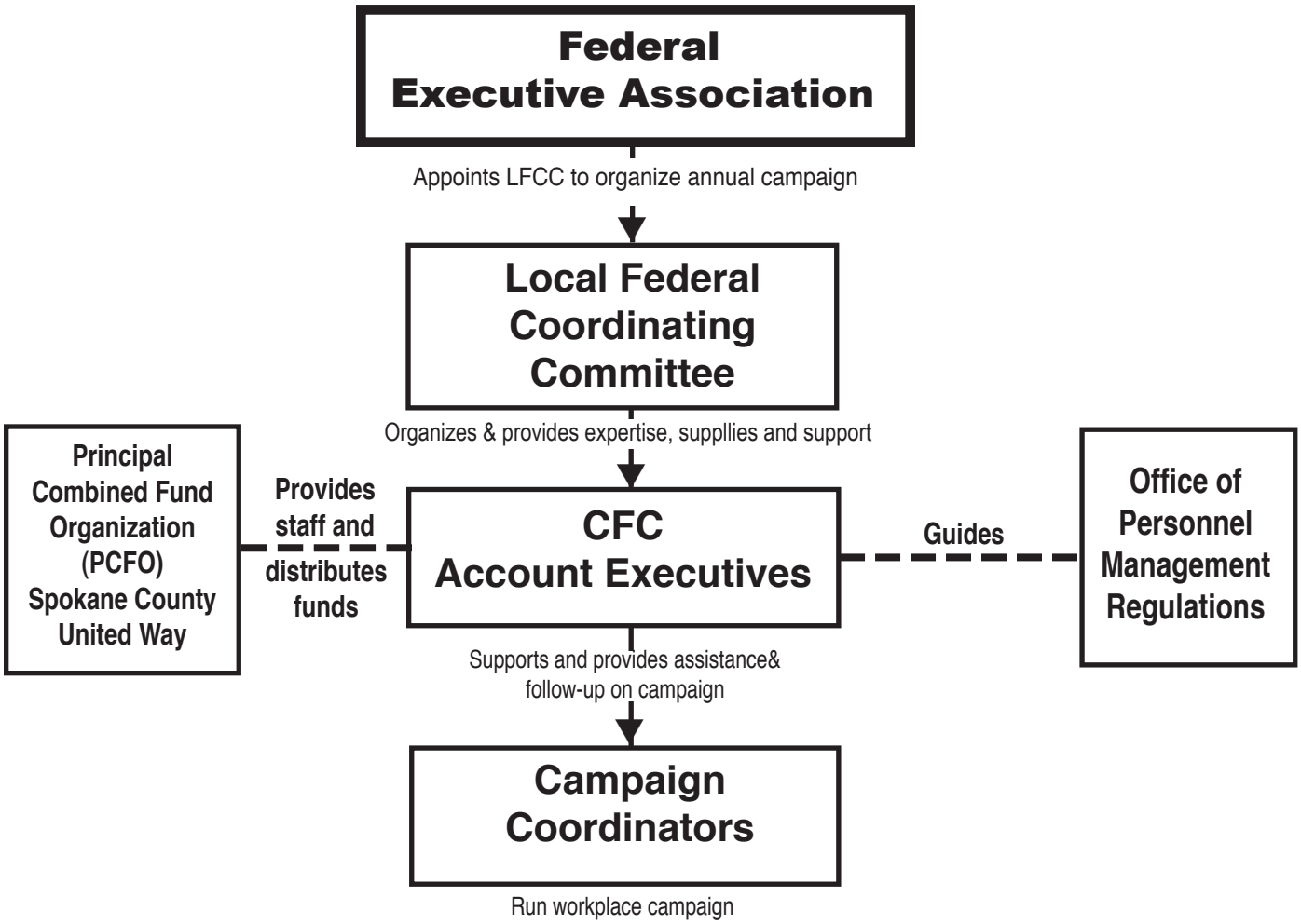

The 2016 Local Federal Coordinating Committee for the Inland Northwest Federal Campaign

Chair: Erin Hope, Bonneville Power Administration
Vice-Chair: Dave Winegar, Transportation Security Administration

Jodi Coffland
Bureau of Reclamation

Patricia Conant
Bureau of Reclamation

Rachel Guy
Social Security Administration

Deneen Harris
Bureau of Reclamation

Wade Martin
US Custom & Border Protection

Cara McNab
USDA Risk Management Agency

Roylene Rides
Natural Resources Conservation Service

Major Rona Ritchie
Washington Air National Guard

Susan Wood-Butorac
FAA - Felts Field

YOU CONTROL WHERE YOUR GIFT WILL GO!

How Do I Help?

1. Choose Your Favorite Charities

You are encouraged to designate where your contribution will go. While is is true that you can only designate five charities per contribution form, there is no limit on the number of forms a donor may submit. Since CFC includes only applicant charities which meet the requirements of the Federal Regulations for the Combined Federal Campaign, you may select only organizations listed in this brochure. **No write-in charities are allowed.**

- or -

2. Choose To Leave Your Funds Undesignated

For contributors who prefer not to designate a specific agency or federation, undesignated gifts will be distributed proportionately to all organizations that received designated gifts.

3. Fill In Your Pledge Card

See directions on opposite page to ensure your card is properly processed. Then give it to your campaign coordinator. If you wish to make a confidential gift, just enclose your pledge card, check or cash in a sealed envelope marked COMBINED FEDERAL CAMPAIGN, and your campaign coordinator will send it to the PCFO unopened.

4. Your Support is Priceless!

Giving to CFC is affordable. Yet, no dollar value can be placed on things like a smile, a hug, a friend to lean on, or a warm meal for a hungry child. This is what you provide to CFC recipients with every dollar you give. ***Treat yourself to the feeling of giving.***

2015 Inland Northwest Combined Federal Campaign Results: $297,927

These percentages are a combination of designated and undesignated contributions.

2015 Total Campaign Contributions

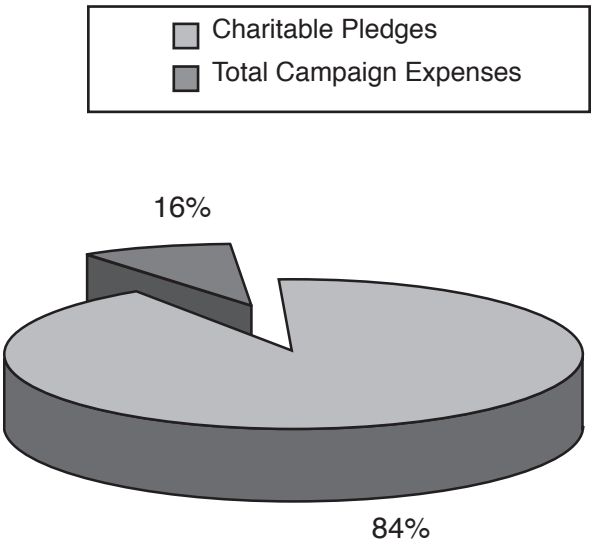

2015 Charity Breakdown

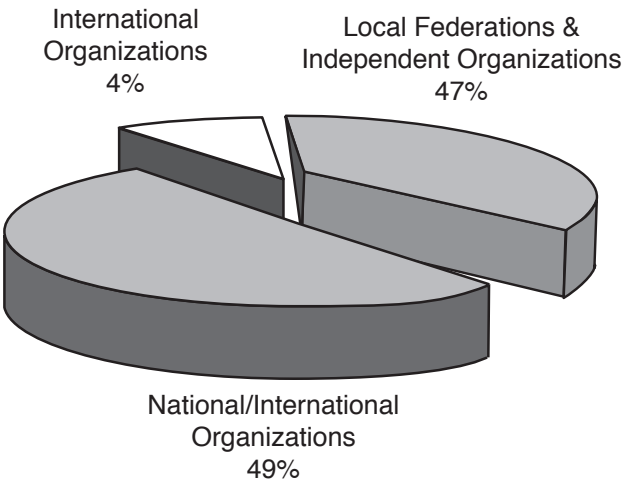

Instructions for completing the 2016 pledge card

Write legibly and through 3 copies

Total of designations must equal Total Donation

Must be a 5-digit code no. of agency
*Not page no. of agency

Write-ins are not accepted. Must be an agency code from Agency Listing Booklet

S.D.G.S. FORMS PRINTING (714) 730-4041 455668-09

PLEASE USE BALL POINT PEN & WRITE FIRMLY

2014 INLAND NORTHWEST COMBINED FEDERAL CAMPAIGN
920 N. Washington ST., STE 100, Spokane, WA 99210-2229 www.inwcfc.org

CFC Campaign Number 0924

ATTENTION PAYROLL OFFICES:
Only use this number to identify the local campaign.

Enter Last Name, First Name, and MI	Check *(if applicable)* ☐ Civilian ☐ Military	Federal Agency and Office	SSN / Employee ID
Work Address & Zip Code			Work Phone Number

CONTRIBUTION: Fill in the blank showing the amount of your payroll allotment, cash or check contribution. Write in the total of your annual contribution in the space provided.

ALLOTMENT SOURCE	*AMOUNT*	*INTERVAL*	*TOTAL GIFT*
MILITARY PAYROLL Branch of Service?	$	x 12 months	
CIVILIAN PAYROLL	$	x 26 pay periods	

Check / Cash Amt.: $ _____ Check Number: _____
(make check payable to the Combined Federal Campaign)
Date of Contribution: _____

CFC organizations do not provide goods or services in whole or partial consideration for any contributions made to the organizations via this pledge card.

Charity Code	ANNUAL AMOUNT

DESIGNATED GIFT: To designate to one or more charities or federated groups, fill in the charity code(s) and dollar amounts above.

RECOGNITION OPTIONS
Only checked options will be processed.
Address information is required to receive an acknowledgment from the charity.

My check-mark(s) and completed information below authorize the CFC to release my name and the corresponding information to my designated charities:

☐ Pledge Amount: _____
☐ Home Address _____
☐ Home E-mail: _____

PAYROLL DEDUCTION AUTHORIZATION

I hereby authorize any agency of the United States Government by which I may be employed during 2017 to deduct the amount(s) shown above from my pay each pay period during the calendar year 2017 starting with the first pay period that begins in January and ending with the last pay period that begins in December, and to pay the amounts so deducted to the Combined Federal Campaign shown above. I understand that this authorization may be revoked by me in writing at any time before it expires.

SIGNATURE _____ DATE _____

See reverse side for information on volunteer opportunities in your community.

OPM 1654
Rev. March 2009

COPY #1 - PAYROLL OFFICE

Tear on dotted line to be sure name and numbers are visible

Must be marked to receive acknowledgement

3. Donor Copy

2. To PCFO (A.A.)

1. To Payroll

(Numbers following listings represent annual fundraising and administrative costs as a percentage of total annual income)

COMMUNITY HEALTH CHARITIES FEDERATION AND MEMBER ORGANIZATIONS

12196 **Community Health Charities** (800)654-0845 www.healthcharities.org EIN#13-6167225 Partnering with America's most trusted health charities to deliver credible health information, community- focused volunteer activities, and efficient charitable giving to employees in the workplace. 3.7% E,G,H

11996 **AIDS Research Foundation (amfAR)** (The Foundation for AIDS Research)(800)392-6327 www.amfar.org EIN#13-3163817 Invests in innovative AIDS cure research; advocates to increase funding for research/ prevention/treatment and to protect the rights of all people affected by HIV/ AIDS. 15.9% H,G,R

11997 **ALS Association, The** (818)880-9007 www.alsa.org EIN#13-3271855 The ALS Association leads the fight against Lou Gehrig's Disease through research, advocacy and compassionate care and support of people with ALS and their families. 5.7% G,H,R

11234 **Alzheimer's Association®** (Alzheimers Disease and Related Disorders Association Inc)(800)272-3900 www.alz.org EIN#13-3039601 The Alzheimer's Association® is the leading voluntary health organization in Alzheimer care and support and the largest private, nonprofit funder of Alzheimer's research. 20.9% E,G,H

10570 **American Cancer Society** (800) 227-2345 www.cancer.org EIN#13-1788491 We are accelerating progress against cancer in every community by saving lives, helping those touched by cancer, and empowering people to fight back against cancer. 26.1% E,G,H

11235 **American Diabetes Association** (800)342-2383 www.diabetes.org EIN#13-1623888 Committed to finding a cure for diabetes, improving care and providing information and support to help Stop Diabetes® through research, community programs and advocacy. 27.0% E,G,H

10571 **American Hearing Research Foundation** (630)617-5079 www.american-hearing.org EIN#36-2612784 Funds extensive medical research to find cures and treatments for hearing and balance loss, provides the public trusted information on hearing and balance related disorders. 15.8% H,G,E

11236 **American Heart Association** (800) 242-8721 www.americanheart.org EIN#13-5613797 We fight heart disease and stroke - the world's two leading causes of death - through innovative research, public education and training, and changes to public policy. 18.6% E,G,H

11404 **American Kidney Fund** (800)638-8299 www.kidneyfund.org EIN#23-7124261 The American Kidney Fund fights kidney disease through direct financial support to patients in need; health education; and prevention efforts. 2.4% E,G,P

10572 **American Liver Foundation** (212)668-1000 www.liverfoundation.org EIN#36-2883000 The nation's leading non-profit that facilitates, advocates and promotes education, support and research for prevention, treatment and cure of liver disease. 21.4% G,H,E

11998 **American Lung Association** (212) 315-8700 www.lung.org EIN#13-1632524 The mission of the American Lung Association is to save lives by improving lung health and preventing lung disease through research, education and advocacy. 5.5% E,G,C

10573 **American Parkinson Disease Association** (800)223-2732 www.apdaparkinson.org EIN#13-1962771 Dedicated to funding Parkinson's research, providing comprehensive medical information, extensive public/professional education and support services. 24.1% G,E,T

11237 **Arthritis Foundation** (800)283-7800 www.arthritis.org EIN#58-1341679 The Arthritis Foundation is the Champion of Yes. The Foundation helps conquer battles through life-changing information and resources, access to care and advancements in science. 20.3% E,H,S

12413 **Autism Speaks** (888)777-6227 www.autismspeaks.org EIN#20-2329938 We fund biomedical research into the causes, prevention, treatments and cure for autism spectrum disorders; increase awareness; and advocate for the needs of affected families. 28.5% H,G,P

10579 **Be the Match Foundation** (763)406-8670 www.bethematchfoundation.org EIN#41-1704734 We support the National Marrow Donor Program. Together, we help patients who require a marrow transplant find a donor and receive the treatment they need. 23.3% G,H,E

11148 **Black Women's Health Imperative** (National Black Womens Health Project Inc)(202)548-4000 www.bwhi.org EIN#58-1557556 The Black Women's Health Imperative is the only national organization dedicated to improving the physical, emotional and financial health of America's Black Women and girls. 47.7% E,A,R

11999 **Cancer Research Institute** (800)992-2623 www.cancerresearch.org EIN#13-1837442 Cancer Research Institute supports and coordinates scientific and clinical efforts that will lead to the immunological treatment, control, and prevention of cancer. 7.2% H,U,P

10596 **CaringBridge** (651)452-7940 www.caringbridge.org EIN#42-1529394 CaringBridge offers personal, protected websites for people to easily share updates and receive hands-on help, heartfelt encouragement from their community during a health journey. 24.2% E,P,W

10919 **Cerebral Palsy Foundation** (Cerebral Palsy International Research Foundation)(212)520-1686 www.yourcpf.org EIN#13-6093337 The Cerebral Palsy Foundation works to transform the lives of people with cerebral palsy (and related disabilities) today through research, innovation and collaboration. 54.7% H,E,T

36067 **Children's Health Fund** (212)535-9400 www.childrenshealthfund.org EIN#13-3468427 Children's Health Fund, founded by musician, Paul Simon and Dr. Irwin Redlener, brings healthcare to poor/ homeless families regardless of ability to pay. 24.4% G,P,F

24529 **Children's Heart Foundation, The** (888)248-8140 www.ChildrensHeartFoundation.org EIN#36-4077528 Funds the most promising research to advance the diagnosis, treatment and prevention of Congenital Heart Defects, the world's most prevalent and deadly birth defect. 14.9% H,G,E

12197 **Children's Tumor Foundation** (212)344-6633 www.ctf.org EIN#13-2298956 Funds research, patient support and public awareness of the neurofibromatosis (NF1, NF2, and Schwannomatosis) - genetic disorders that cause random tumor growth throughout the body. 15.5% H,G,E

11720 **City of Hope** (800)826-4673 www.cityofhope.org EIN#95-3435919 Internationally recognized biomedical research, treatment and educational institution, physicians/scientists are dedicated to the prevention and cure of cancer, diabetes, HIV/ AIDS and other life-threatening diseases. 10.6% E,H,U

32697 **Colon Cancer Alliance** (202)628-0123 www.ccalliance.org EIN#86-0947831 Our mission is to knock colon cancer out of the top three cancer killers by championing prevention, funding research, & providing patient support. 17.4% G,H,P

10567 **Cooley's Anemia Foundation** (800)522-7222 www.cooleysanemia.org EIN#11-1971539 You can mean the difference between life and death for a child born with thalassemia. Support the Cooley's Anemia Foundation's fight against this blood disorder. 24.5% G,H,W

11405 **Crohn's and Colitis Foundation of America** (800)932-2423 www.ccfa.org EIN#13-6193105 To cure Crohn's disease and ulcerative colitis, and to improve the quality of life of children and adults affected by these diseases. 20.9% G,H,P

11406 **Cystic Fibrosis Foundation** (800)344-4823 www.cff.org EIN#13-1930701 Supports innovative research to control and cure Cystic Fibrosis. Provides specialized medical care through a nationwide network of centers; offers pharmacy and other patient services. 0.5% P,H,E

12000 **Depression and Bipolar Support Alliance** (800)826-3632 www.dbsalliance.org EIN#36-3379124 Patient-directed organization focusing on the most prevalent, life-threatening mental illnesses. The Mission- to improve the lives of people living with mood disorders. 22.3% F,G,P

12198 **Easter Seals** (800)221-6827 www.easterseals.com EIN#36-2171729 Easter Seals is the nation's leading non-profit provider of rehabilitation services to children and adults with disabilities as well as support to their families. 29.2% E,P,O

11407 **Endometriosis Association** (414)355-2200 www.endometriosisassn.org EIN#39-1414754 Provides groundbreaking research, education, and support for families affected by endometriosis, a painful chronic disease linked to six cancers, six autoimmune diseases. 14.8% G,H,E

10568 **Epilepsy Foundation of America** (800)332-1000 www.epilepsy.com EIN#52-0856660 Epilepsy Foundation's mission: stop seizures and SUDEP, find a cure and overcome challenges created by epilepsy through education, advocacy and research to accelerate new therapies. 29.6% E,G,P

65517 **HelpMeSee, Inc.** (844)435-7637 www.helpmesee.org EIN#27-3207754 20 million children and adults who are blind today, could see tomorrow. HelpMeSee is solving the global crisis of preventable cataract blindness within two decades. 27.8% G,P,U

11238 **Huntington's Disease Society of America** (800)345-4732 www.hdsa.org EIN#13-3349872 HDSA is dedicated to improving the lives of people with Huntington's disease and their families through support of research, providing information and resources and education. 19.4% E,F,G

10569 **JDRF International** (800)533-2873 www.jdrf.org EIN#23-1907729 JDRF is dedicated to funding the highest-quality research around the world to develop better treatments, prevention, and ultimately a cure for type 1 diabetes (T1D). 19.2% H,G,E

11239 **Leukemia & Lymphoma Society, The** (914)949-5213 www.lls.org EIN#13-5644916 Seeks cures for leukemia, lymphoma, Hodgkin's disease, and myeloma, while improving the quality of life for patients and families through research, patient support and advocacy. 24.7% G,H,E

10566 **Lupus Foundation of America** (800)558-0121 www.lupus.org EIN#43-1131436 LFA is the only national force fighting to solve the cruel mystery of lupus while giving caring support to those who suffer from its impact. 25.7% H,G,P

11408 **March of Dimes Foundation** (914)428-7100 www.marchofdimes.com EIN#13-1846366 The mission of the March of Dimes is to improve the health of babies by preventing birth defects, premature birth and infant mortality. 24.6% T,H,P

10564 **Mental Health America** (800)969-6642 www.mentalhealthamerica.net EIN#13-1614906 Mental Health America (MHA), founded in 1909, is the nation's leading community-based non-profit dedicated to helping all Americans achieve wellness by living mentally healthier lives. 18.5% F,E,R

10561 **Muscular Dystrophy Association** (800)223-6011 www.mda.org EIN#13-1665552 Fighting neuromuscular diseases through worldwide research; providing comprehensive healthcare services and support to MDA families nationwide; and rallying communities through advocacy, fundraising and local engagement. 24.3% H,G,E

11240 **Myasthenia Gravis Foundation of America** (212)297-2156 www.myasthenia.org EIN#13-5672224 MGFA works to discover the cause and find treatments or a cure for MG, while providing education and support to those living with the disease. 24.8% G,H,E

10562 **NAMI (National Alliance on Mental Illness)** (703)524-7600 www.nami.org EIN#43-1201653 NAMI provides advocacy, education, support and public awareness so that all individuals and families affected by mental illness can build better lives. 20.2% F,P,R

10563 **National Council on Alcoholism and Drug Dependence** (212)269-7797 www.ncadd.org EIN#13-1664053 Dedicated to fighting the Nation's #1 health problem--alcoholism, drug addiction and the devastating consequences of alcohol and other drugs on individuals, families and communities. 33.9% G,F,O

12002 **National Hemophilia Foundation** (800)424-2634 www.hemophilia.org EIN#13-5641857 The National Hemophilia Foundation is dedicated to finding better treatments and cures for inheritable bleeding disorders through education, advocacy and research. 18.8% E,G,H

11241 **National Hospice and Palliative Care Organization** (800)338-8619 www.nhpco.org EIN#54-1096334 National advocate for dying patients and family caregivers. Dedicated to increasing awareness and access to hospice care for all, including children, veterans and underserved communities. 20.7% E,H,T

12003 **National Kidney Foundation** (800)622-9010 www.kidney.org EIN#13-1673104 We are the largest, most effective, and longstanding organization fighting kidney disease, a growing public health problem affecting 1 in 3 Americans and their families. 19.9% E,G,H

11409 **National Multiple Sclerosis Society** (800)344-4867 www.nationalmssociety.org EIN#13-5661935 People affected by MS can live their best lives as we stop MS in its tracks, restore what has been lost and end MS forever. 17.2% H,P,E

11314 **National Ovarian Cancer Coalition** (888)OVARIAN www.ovarian.org EIN#65-0628064 Ovarian Cancer: Deadliest of all gynecological cancers. To save lives by fighting tirelessly to prevent and cure ovarian cancer, and improve survivor's quality of life. 22.6% E,G,P

11098 **National Parkinson Foundation** (800)327-4545 www.parkinson.org EIN#59-0968031 Since 1957, NPF is the only organization with a singular focus to make life better for people with Parkinson's through expert care and research. 31.0% G,H,T

10214 **National Psoriasis Foundation** (800)723-9166 www.psoriasis.org EIN#93-0571472 To drive efforts to cure psoriatic disease and improve the lives of those affected. 18.8% G,E,H

11378 **National Stroke Association** 303-754-0917 www.stroke.org EIN#74-2317104 To positively impact the health and lives of people in the U.S. by preventing stroke, improving care and quality of life after stroke. 23.8% G,E,P

10607 **Pancreatic Cancer Action Network** (310)725-0025 www.pancan.org EIN#33-0841281 Nationwide network of people dedicated to working together to advance research, support patients and create hope for those afflicted by pancreatic cancer. 18.2% G,H,T

11410 **Parkinson's Disease Foundation** (800)457-6676 www.pdf.org EIN#13-1866796 A leading national presence in Parkinson's disease research, patient education and advocacy. Funds promising scientific research and offers educational programs, referral and one-on-one advice services. 29.2% H,G,E

11650 **Pet Partners** (425)679-5525 www.petpartners.org EIN#91-1158281 Therapy animal teams make hospitalized children smile, lower adults' blood pressure, and provide independence to the disabled. Give the healing power of pets. 47.2% D,E,P

10496 **Pregnancy Prevention Among Teens** (The National Campaign to Prevent Teen and Unplanned Pregnancy)(202)478-8500 www.thenationalcampaign.org EIN#52-1974611 Help us improve educational attainment, reduce poverty, improve health, and lighten taxpayers' burden by preventing teen and unplanned pregnancy. 5.3% E,S,O

11354 **Prevent Blindness America** (National Society to Prevent Blindness)(800)331-2020 www.preventblindness.org EIN#36-3667121 Founded in 1908, Prevent Blindness is the nation's leading volunteer eye health and safety organization dedicated to preventing blindness and saving sight. 24.0% E,G,H

10742 **RESOLVE: The National Infertility Association** (703)556-7172 www.resolve.org EIN#23-7413696 RESOLVE addresses the issue of infertility by providing education, support, connections to resources, and advocacy for access to all family building options. 21.1% G,P,R

89867 **Serious Fun Children's Network Inc** (203)562-1203 www.seriousfunnetwork.org EIN#31-1794455 SeriousFun Children's Network, founded by Paul Newman, is a global community of 30 camps and outreach programs for children with serious illness and their families. 21.2% E,G,P

10558 **Sickle Cell Disease Association of America** (410)528-1555 www.sicklecelldisease.org EIN#23-7175985 The only national voluntary organization dedicated to addressing issues created by this inherited condition. SCDAA provides public information, professional education, advocacy, and supports research. 29.1% W,H,Y

43497 **Snowball Express** (817)410-4673 www.snowballexpress.org EIN#20-5627830 Children of Fallen Military heroes who died serving our country since 9/11 are brought together to heal and create a future of hope and memories. 4.4% P,O,F

10559 **Spina Bifida Association of America** (800)621-3141 www.spinabifidaassociation.org EIN#58-1342181 Preventing Spina Bifida and enhancing the lives of all those affected through education, research, advocacy, and service. 32.2% G,E,W

10560 **St. Jude Children's Research Hospital** (800)822-6344 www.stjude.org EIN#62-0646012 Researches and treats life-threatening childhood diseases; primarily cancer. Families never billed by St. Jude for treatment, travel, housing or food. Discoveries freely shared worldwide. 4.4% H,G,E

10615 **Susan G. Komen** (Susan G Komen Breast Cancer Foundation)(972)855-1600 www.komen.org EIN#75-1835298 Imagine life without breast cancer. Make it a reality for all nations by racing for the cures and funding life-saving research and community health programs. 19.4% H,G,W

11411 **Tourette Syndrome Association** (718)224-2999 www.tourette.org EIN#23-7191992 The Tourette Association of America is dedicated to making life better for all individuals affected by Tourette and Tic Disorders through awareness, research and support. 34.3% G,H,P

12161 **Zero The End of Prostate Cancer** (202)463-9455 www.ZeroCancer.org EIN#59-3400922 To end prostate cancer we will save lives, stop pain and suffering by advancing research, encouraging action, providing education and support to men and families. 2.7% E,G,W

HEALTH AND MEDICAL RESEARCH CHARITIES OF AMERICA FEDERATION AND MEMBER ORGANIZATIONS

11832 **Health and Medical Research Charities of America** (415)925-2659 www.hmr.org EIN#94-3217739 You can support wellness in America with one gift here to these preeminent charities providing research, screening and diagnosis, treatment and prevention, and patient comforting. 2.8% E,G,H

12320 **African-American AIDS Policy and Training Institute** (213)353-3610 www.blackaids.org EIN#95-4742741 We have the tools to end the AIDS epidemic. Join the campaign to end AIDS today. Treatment, education, and prevention is the answer! 28.2% E,G,S

11181 **Aging Research, American Federation for (AFAR)** (American Federation for Aging)(212)703-9977 www.afar.org EIN#13-3045282 Supporting scientists conducting groundbreaking research on aging and related diseases, in the pursuit that we not only live longer, but live healthier longer. 22.5% H,G,E

10557 **AIDS Programs of the National Minority AIDS Council** (National Minority AIDS Council DBA AIDS Programs of the National)(202)483-6622 www.nmac.org EIN#52-1578289 NMAC (formerly the National Minority AIDS Council) develops leadership in communities of color to end the HIV/AIDS epidemic. 28.0% E,G,S

11028 **AIDS Treatment and Research Information** (Project Inform Inc AIDS Treatment and Research Info)(415)558-8669 www.projectinform.org EIN#94-3052723 Stop deaths from HIV/AIDS and hepatitis C due to inadequate treatment, prevention/healthcare access; help us fight to eradicate HIV/AIDS and hep C. 55.7% G,H,E

11027 **AIDS United** (202)408-4848 www.aidsunited.org EIN#52-1706646 Dedicated to ending the HIV/AIDS epidemic in America. We're a national network focused on strategic grantmaking, access-to-care, public policy and HIV prevention. 6.7% E,G,T

12308 **AIDS Vaccine Advocacy Coalition** (212)796-6423 www.avac.org EIN#94-3240841 Accelerating the ethical delivery of AIDS vaccines and prevention technologies. Help us use public education, policy, advocacy and community mobilization to respond to the pandemic. 10.5% R,H,S

12173 **AIDS Vaccine Initiative, International** (212)847-1111 www.iavi.org EIN#13-3870223 The world needs an AIDS vaccine. We work to ensure and speed development of safe, effective, accessible, preventive HIV vaccines for use throughout the world. 17.7% U,H,G

11852 **Alexander Graham Bell Association for the Deaf and Hard of Hearing** (202)337-5220 www.agbell.org EIN#53-0196644 Children who are deaf can listen, speak and thrive in the mainstream. Help support these children and families with resources, advocacy, and education programs. 29.9% G,O,R

78039 **Alliance for Medical Outreach and Relief** (559)440-8330 www.amorelief.org EIN#36-4635877 Our mission is to improve the health status of the communities we serve. We build healthy communities world wide through healthcare and health education. 4.7% G,E,Z

10589 **Alopecia Areata Foundation National** (National Alopecia Areata Foundation)(415)472-3780 www.naaf.org EIN#94-2780249 Provides major research funding, patient educational materials and support for alopecia areata, a mystifying autoimmune disease affecting all ages, causing one's hair to fall out. 17.1% G,H,P

11834 **Alzheimer's Foundation of America** (866)232-8484 www.alzfdn.org EIN#91-1792864 Providing programs and services, including caregiver counseling and support from licensed social workers, educational materials, professional training and funding for research. 9.7% G,F,E

12166 **Alzheimer's Research and Prevention Foundation** (888)908-5766 www.AlzheimersPrevention.org EIN#86-0735832 Help fight Alzheimer's disease and find a cure through research and prevention! Committed to ensuring peak mental performance and optimum brain function throughout our lives. 4.3% H,E,G

11029 **Alzheimer's Research Foundation, Fisher Center** (Zachary and Elizabeth M Fisher Center For Alzheimers Research Fdn)(800)ALZ-INFO www.alzinfo.org EIN#13-3859563 Unique research into cause, care and cure of Alzheimer's by Nobel Prize winner. Donate to change lives. Bring a cure to 5.4 million Americans. 11.9% H,E,G

12142 **American Association of Kidney Patients, Inc.** (800)749-2257 www.aakp.org EIN#11-2306416 Educates, advocates, creates communities which allow patients to be the leader in their health care. We're the independent voice of kidney patients since 1969.™ 28.0% G,P,A

10605 **American Association of Suicidology** (202)237-2280 www.suicidology.org EIN#95-2930701 Suicide is the 2nd leading cause of death among young people. Through public education/information we're working to prevent this tragedy. Know the warning signs. 12.7% F,R,P

10549 **American Chronic Pain Association** (800)533-3231 www.theacpa.org EIN#25-1429052 Support and education in pain management skills for people in chronic pain and the professionals who help them. We're helping maintain wellness and quality-of-life. 10.7% E,P,Y

10550 **American Nurses Foundation** (301)628-5227 www.givetonursing.org EIN#13-1893924 The American Nurses Foundation is transforming the nation's health by increasing the visibility of nursing care, elevating nurses to leadership positions, and supporting nursing research. 23.5% E,H,T

10556 **American Sexual Health Association** (919)361-8400 www.ashasexualhealth.org EIN#94-2494435 Working to raise awareness about sexual health and prevent sexually transmitted diseases. ASHA believes that all people have the right to the information and services! 19.1% G,P,H

11030 **American Tinnitus Association** (800)634-8978 www.ata.org EIN#93-0749558 We fund support, education, and research to identify causes, treatment, and cure for tinnitus. We assist patients and professionals to manage tinnitus and its effects. 32.1% G,H,W

98848 **Amputee Coalition of America** (888)267-5669 www.amputee-coalition.org EIN#52-1701146 Every day, more than 500 Americans lose a limb. Help empower amputees and ensure nobody goes through their journey of recovery and readjustment alone. 23.4% E,G,P

11220 **Anxiety, Depression, PTSD and OCD Education and Research Foundation** (Anxiety and Depression Association of America)(240)485-1001 www.adaa.org EIN#52-1248820 Anxiety disorders, depression, OCD, and PTSD, are real, serious, and treatable. We champion research for a cure and offer educational resources to millions suffering silently. 9.6% F,G,H

10302 **Aplastic Anemia & MDS International Foundation** (800)747-2820 www.aamds.org EIN#52-1336903 We are the trusted source for information about bone marrow failure diseases- empowering, educating, and supporting patients- funding critical research towards better treatments and cures. 11.7% E,H,T

11031 **Arthritis National Research Foundation** (800)588-2873 www.curearthritis.org EIN#95-6043953 We fund research to cure arthritis and develop new treatments for millions of Americans, including 300,000 children, suffering in pain every day. 9.2% H,G,U

11835 **Asthma, Cancer & Heart Disease Prevention through Smokefree Air** (American Nonsmokers Rights Foundation)(510)841-3032 www.anrf.org EIN#94-2922136 Secondhand smoke and smoking cause asthma, many cancers, and heart disease. We fight to protect infants, children, and adults from exposure to this deadly carcinogen. 14.4% E,R,W

10551 **Autism Intervention and Treatment Research -- Organization for Autism Research** (Organization for Autism Research Inc)(866)366-9710 www.researchautism.org EIN#54-2062167 Parents of children with autism never stop seeking answers. We're here to provide those answers by funding research that provides practical information on lifelong care. 17.4% H,B,P

11836 **Autism Research - The Autism Society of America Foundation for** (Autism Society of America Foundation Inc)(800)3-AUTISM www.autism-society.org EIN#52-2007155 Autism affects millions of families. We support research that offers hope for dignified and independent lives and programs that focus on positive and measurable outcomes. 0.4% G,P,E

39406 **Autism Research Center - Family Support, Diagnostics, and Advocacy for Effective Treatments** (National Autism Center Inc)(800)778-7601 www.nationalautismcenter.org EIN#56-2529097 There is no cure for autism but treatment does work. Help us provide comprehensive resources worldwide so families can make informed, life-changing treatment decisions. 10.0% G,H,E

10548 **Autoimmune Diseases Association** (American Autoimmune Related Diseases Association) (888)856-9433 www.aarda.org EIN#38-3027574 Autoimmunity causes Lupus, Arthritis, Celiac, MS, Fibromyalgia, Graves', Thyroiditis and 100+ other

diseases. Through research and patient services, our work eases the suffering they inflict. 7.3% G,H,E

82063 **Bone Marrow Foundation, The** (212)838-3029 www.bonemarrow.org EIN#13-3674198 The Foundation assists bone marrow, stem cell and cord blood transplant patients and their families by providing financial aid, educational materials, and emotional support services. 28.5% E,P,B

10013 **Brain & Behavior Research Foundation** (National Alliance for Research on Schizophrenia and Depression Inc)(800)829-8289 www.bbrfoundation.org EIN#31-1020010 1 in 4 Americans live with mental illness. Fund research for better treatments and cures for anxiety, autism, ADHD, depression, schizophrenia, bipolar, OCD, and PTSD. 6.8% F,H,G

74342 **Brain Aneurysm Foundation** (888)272-4602 www.bafound.org EIN#04-3243864 Brain Aneurysm Foundation is the nonprofit organization dedicated to providing critical awareness, education, support and research funding to reduce the incidence of brain aneurysm ruptures. 20.7% G,H,E

11839 **Brain Injury Association of America** (703)761-0750 www.biausa.org EIN#04-2716222 Brain injury happens anytime, to anyone, anywhere. We provide help, hope, healing for millions of Americans who live with often misdiagnosed and misunderstood brain injury. 9.1% G,E,R

12470 **Cancer and Aging Research Program** (Trudeau Institute Inc)(800)638-6064 www.trudeauinstitute.org EIN#14-1401413 Performing biomedical research on immunity to foster the development of vaccines, treatments and cures for many life-threatening diseases, including cancer, tuberculosis and influenza. 49.8% H,G,U

11266 **Cancer Curing Society** (Gerson Institute) (888)443-7766 www.gerson.org EIN#95-3284919 Healing with nature. We help thousands recover from so-called "incurable" diseases by teaching a proven, powerful natural treatment to patients, medical professionals and caregivers. 23.0% H,E,G

77854 **Celiac Central, Beyond Celiac** (National Foundation for Celiac Awareness)(215)325-1306 www.BeyondCeliac.org EIN#90-0108854 Help save millions of lives, billions of dollars. Celiac disease can lead to cancer, malnourishment, infertility, osteoporosis, other life-threatening diseases. 83% of sufferers remain undiagnosed. 3.1% E,G,K

12140 **Celiac Disease Foundation** (818)716-1513 www.celiac.org EIN#95-4310830 2.5 million Americans are suffering from undiagnosed celiac disease. Help us support those enduring gluten-related disorders. Demand Diagnosis. Expect a cure. 26.6% G,K,E

10597 **Charcot-Marie-Tooth Association** (800)606-CMTA www.cmtausa.org EIN#22-2480896 Patients lose use of their extremities as this degenerative disease kills nerves in feet, lower legs, hands, arms. Fund research to cure this debilitating disease. 13.1% G,P,H

21237 **Children's Autism and Sensory Research Foundation** (Sensory Processing Disorder Foundation)(303)794-1182 www.spdfoundation.net EIN#74-2490763 Give a lifeline to children with autism and SPD which causes behavioral problems, anxiety and depression. Prevent school failure and social isolation through research. 16.5% G,H,O

90220 **Compassionate Care Hospice Foundation** (302)368-8944 www.cchfoundation.net EIN#20-1035181 Helping hospice patients and their family with life's necessities is our only focus....basic needs first, then additional support services and comfort items when possible. 15.4% P,E,W

24434 **Cure Alzheimer's Fund** (Alzheimers Disease Research Foundation)(781)237-3800 www.curealz.org EIN#52-2396428 Research is the only path to progress. We're funding breakthrough, aggressive research to prevent, slow, reverse and ultimately find a cure for Alzheimer's Disease. 7.2% H,G,E

12175 **Cure SMA** (Families of SMA)(800)886-1762 www.CureSMA.org EIN#36-3320440 Funds and directs comprehensive research for spinal muscular atrophy, the number one genetic cause of death for infants. We're dedicated to developing a cure. 31.9% G,H,E

11861 **Diabetes & Immune Disease National Research Institute** (La Jolla Institute for Allergy and Immunology)(858)752-6500 www.didnri.org EIN#33-0328688 We're moving closer to a cure. Our cutting-edge research is advancing new treatments and cures for millions suffering from diabetes and other chronic, debilitating diseases. 12.5% H,G,U

12229 **Diabetes Aid and Research Fund** (800)511-7032 www.diabetesaidresearch.org EIN#86-0920000 Nutrition and diabetes are undeniably linked. We provide vital fresh produce to thousands of clients, medical supplies to clinics, and support continuing research on treatments. 3.7% E,G,H

11772 **Diabetes Health and Research Institute** (Childhood Diabetes Research Institute)(602)234-9119 www.childrensmiraclemedical.org EIN#86-0963786 Fighting diabetes and other degenerative diseases with programs focused on health and nutrition to maintain a healthy lifestyle. Children's diabetes camp scholarships, medicines and supplies. 5.0% E,G,H

20515 **Diabetes Prevention and Aid Fund** (520)287-2627 www.diabetespaf.org EIN#86-0804743 Providing nutritious fresh fruits/vegetables to vulnerable families. Science has proven that by the inclusion of daily fruits/vegetables we can help prevent diabetes. 0.4% K,C,E

10591 **Diabetes Transplant Fund** (202)454-1616 www.transplantfunddc.org EIN#31-1688397 Cure diabetes in our lifetime! Funds scientific research into islet cell, pancreas, kidney transplant techniques, and drugs necessary to prevent organ rejections. Encourages organ donation. 7.7% G,H,U

12266 **Disability Rights International** (202)296-0800 www.driadvocacy.org EIN#52-2035860 Protecting rights of the most vulnerable -- children/ adults with disabilities segregated from society and often locked away or left to die in horrendous institutions. 16.6% F,R,S

10592 **Dystonia Medical Research Foundation** (800)377-3978 www.dystonia-foundation.org EIN#95-3378526 Advancing research for more treatments and ultimately a cure, promoting awareness and education, and supporting the needs and well being of affected individuals and families. 16.9% H,G,R

66644 **Eczema, National Association** (National Eczema Association)(800)818-7546 www.nationaleczema.org EIN#93-0988840 Dedicated to eczema research, support, and education. Contributions advance research for a cure and provide programs that support those suffering from this frustrating, challenging disease. 14.8% E,G,H

10593 **Eye and Tissue Banks International** (Tissue Banks International Inc)(800)756-4TBI www.tbionline.org EIN#52-1290067 We restore eyesight and renew hope through cornea transplants across our country and around the world. Millions wait in darkness: you can help them see. 6.0% G,H,E

11036 **Eye Bank Association of America** (202)775-4999 www.restoresight.org EIN#72-0678970 Your gift provides cornea transplants to the blind. Eighty-five member banks restore sight to over 60,000 people annually. Someone sees, thanks to you. 16.7% E,P,H

10060 **Facial Pain Association** (800)923-3608 www.tna-support.org EIN#22-3071645 The most painful condition known to mankind. Help us provide patient support and education and advocate for research to find a cure. 7.3% G,E,H

10096 **Fanconi Anemia Research Fund,** (888)326-2664 www.fanconi.org EIN#93-0995453 Funds research to find treatments and a cure for Fanconi anemia, a fatal genetic disease; provides education and support services to affected families worldwide. 13.7% H,E,P

10322 **Foundation for Ichthyosis & Related Skin Types, Inc.** (215)997-9400 www.firstskinfoundation.org EIN#94-2738019 Disfiguring, painful, extremely dry, cracked, thick, scaling skin. Patients endure emotional/psychological harm and physical challenges. FIRST provides emotional support, medical and educational resources. 16.6% G,H,R

10052 **Foundation for Physical Therapy** (800)875-1378 www.foundation4pt.org EIN#13-6161225 Funding research to optimize movement and health. Help provide funding to physical therapists seeking to develop treatments for injuries and diseases across the human lifespan. 10.8% E,H,T

41543 **Foundation for Prader Willi Research** (888)322-5487 www.fpwr.org EIN#31-1763110 Seeks to eliminate the challenges of Prader-Willi syndrome, a disorder characterized by developmental delay, childhood obesity, and behavioral challenges, through the advancement of research. 10.6% H,G,E

55082 **Gift of Life Bone Marrow Foundation** (800)9-MARROW www.giftoflife.org EIN#22-3131232 A match. What glorious words. We help children and adults suffering from life-threatening illnesses find donors for bone marrow transplants. Help us make miracles happen. 11.2% G,T,W

10614 **Gluten Intolerance Group of North America** (253)833-6655 www.gluten.net EIN#91-1458226 Gluten can cause long-term, life-threatening health hazards. Monitoring of food supply is critical. Help to educate and audit food companies for the gluten-free consumer's safety. 10.6% G,P,K

12091 **Graves' Disease and Thyroid Foundation** (877)643-3123 www.gdatf.org EIN#59-3009617 Help and hope to patients with Graves' disease and other thyroid-related disorders. We provide phone/online support, educational events, and local support groups. 10.4% G,E,H

10772 **Haitian Health Foundation** (860)886-4357 www.haitianhealthfoundation.org EIN#06-1135999 The misery never seems to end for the poor of Haiti. Your generosity brings food, housing, healthcare, and survival to some of our poorest neighbors. 7.8% E,K,L

71887 **Health, Prosperity, Leadership Institute** (HPL 501c3 Institute)(484)332-3331 www.hpl501c3.org EIN#52-2328342 Enabling people and groups, worldwide, to connect in order to improve their own opportunities toward integrative health, prosperity and leadership practices via workshops, conferences, websites. 8.1% W,O,H

58797 **HealthCare Chaplaincy Inc.** (212)644-1111 www.healthcarechaplaincy.org EIN#13-2634080 Hope and healing for the soul. Offering supportive services for people, regardless of religion, facing illness, distress, death; and spiritual care education and research. 4.3% E,F,X

12176 **Hearing Foundation** (Starkey Hearing Foundation)(866)354-3254 www.starkeyhearingfoundation.org EIN#36-3297852 360 million people have disabling hearing loss worldwide, leaving them disconnected from life. Help us open the world of sound to people in need. 6.4% E,P,W

11853 **Hearing Health Foundation** (212)257-6140 www.hhf.org EIN#13-1882107 Hearing Health Foundation's mission is to prevent and cure hearing loss and tinnitus through groundbreaking research and to promote hearing health. 18.5% H,U,G

11376 **Hearing Loss Association of America** (301)657-2248 www.hearingloss.org EIN#52-1177011 48 million (20%) Americans have a hearing loss. We advocate for affordable hearing aids, accessible hearing healthcare, ADA compliance, and accessible assistive/emerging communication technologies. 42.4% E,R,W

12239 **Heart Disease Assistance Fund** (Heart Disease Research Institute)(800)759-3004 www.heartresearch.org EIN#51-0555174 Provides research grants, medical and humanitarian supplies to hospitals. Provides heart disease educational material to patients and families. Curing begins with a caring heart! 3.0% H,E,P

12095 **HelpHOPELive** (800)642-8399 www.helphopelive.org EIN#52-1322317 We assist transplant and catastrophic injury patients in community fundraising to offset their debilitating costs of care and prevent medical crises from becoming financial ones. 10.1% E,G,W

11093 **Herbal Medicine Institute** (American Botanical Council)(800)373-7105 www.herbalgram.org EIN#74-2518542 We are passionate about helping people live healthier lives through the responsible use of herbs and medicinal plants. Providing reliable, scientific information about herbal medicine. 17.4% H,B,K

91999 **Hospice Foundation for End-of-Life Care** (Foundation for End-of-Life Care Inc)(877)800-2951 www.foundationeolc.org EIN#65-0943337 The Foundation funds everyday expenses crucial to the peace of mind of hospice patients and families; and, these are needs not covered under Medicare Benefit. 26.7% E,G,P

10611 **Hospice Foundation of America** (800)854-3402 www.hospicefoundation.org EIN#59-2219888 Supporting individuals through life-ending illness and assisting families /caregivers with grief and loss. We emphasize hospice and palliative care while providing public and professional education. 5.9% E,P,G

44705 **Hospice, Pathways Home Health and Hospice** (Pathways Home Health and Hospice)(800)753-3071 www.pathwayshealth.org EIN#94-2823240 Exceptional, compassionate, family-centered home health and hospice care for our loved ones who face terminal and chronic illness. Help Pathways promote comfort, independence and dignity. 20.6% E,G,P

10066 **Hydrocephalus Association** (888)598-3789 www.hydroassoc.org EIN#94-3000301 Hydrocephalus is a devastating brain condition affecting people of all ages that frequently goes undiagnosed in seniors. Help us fund research, provide support and hope. 30.2% G,E,H

10313 **Immune Deficiency Foundation** (800)296-4433 www.primaryimmune.org EIN#52-1214782 IDF works to improve the diagnosis, treatment, and quality of life for people living with 250 different primary immunodeficiency diseases through advocacy, education and research. 12.2% G,E,R

10612 **Immunization Action Coalition** (651)647-9009 www.immunize.org EIN#41-1768237 Increasing immunization rates, preventing disease and unnecessary deaths. Creating and distributing educational materials to enhance the safety and effectiveness of immunization services. 10.7% G,E,W

10554 **International OCD Foundation** (617)973-5801 www.iocdf.org EIN#22-2894564 OCD is trivialized and misdiagnosed. Access to care is hard to find, accurate information is difficult. Research funding is lacking. Help us address these challenges. 27.1% F,H,P

10831 **Johns Hopkins University** (800)548-5422 www.jhu.edu EIN#52-0595110 To educate students and cultivate their capacity for lifelong learning, foster independent and original research, and bring the benefits of discovery to the world. 7.5% E,H,B

48274 **Kidney Disease Aid and Research Fund** (480)437-0950 www.kidneydiseaseaidandresearchfund.org EIN#90-0363009 Provides medical supplies, equipment and humanitarian aid to programs that treat Kidney Disease and degenerative diseases. Nutritious food disbursed strengthens immune systems and prevents disease. 8.6% G,P,H

79370 **Liver and Bile Duct Disease Research and Education Foundation** (PSC Partners Seeking A Cure)(303)771-5227 www.pscpartners.org EIN#20-2112635 Together in the fight, whatever it takes. Education and support to primary sclerosing cholangitis patients, families and caregivers. Research into causes, treatments and potential cures. 16.1% H,B,T

12089 **LuMind - Research Down Syndrome Foundation** (580)630-2178 www.lumindrds.org EIN#37-1483975 Supports research developing treatments to improve memory, learning and speech allowing individuals with Down syndrome to participate successfully in school and lead active, independent lives. 9.2% H,G,R

31177 **Menninger Clinic** (800)288-3950 www.menningerclinic.com EIN#37-1453409 Psychiatric treatment and research for mental health. Our patients often say: 'You gave me my life back. Now I know who I am.' 10.1% F,B,H

11856 **Mesothelioma Applied Research Foundation** (877)363-6376 www.curemeso.org EIN#75-2816066 Dedicated to eradicating the life-ending and vicious effects of mesothelioma. Funding critical research in prevention, early detection and treatment development. We believe in a cure! 23.0% G,H,E

33387 **Migraine Research Foundation, Inc.** (212)249-5402 www.migraineresearchfoundation.org EIN#20-4796293 Migraine is much more than a bad headache- it disables millions. We're providing hope by funding research to help sufferers and to find the cure. 19.8% H,G,E

10285 **Multiple Myeloma Research Foundation (MMRF)** (203)229-0464 www.themmrf.org EIN#06-1504413 Our mission to relentlessly pursue innovative means that accelerate the development of next-generation treatments to extend the lives of patients and lead to a cure. 12.0% H,B,Z

11373 **Multiple Sclerosis Foundation** (888)MS-FOCUS www.msfocus.org EIN#59-2792934 Multiple Sclerosis impacts individuals and families. Our free national programs such as helplines, education, crisis intervention, homecare grants, and assistive devices motivate, educate and empower. 24.3% E,G,P

12177 **Multiple Sclerosis, Can Do** (Can Do Multiple Sclerosis)(800)367-3101 www.mscando.org EIN#74-2337853 I AM. I CAN. I WILL! Your donation transforms, empowers and provides families living with multiple sclerosis to be more than their MS. 21.2% G,E,P

10239 **Muscular Dystrophy - FSH Society for Facioscapulohumeral Dystrophy** (Facioscapulohumeral Society)(781)301-6060 www.fshsociety.org EIN#52-1762747 Fund research leading to treatments and cures for FSHD, the most prevalent hereditary muscular dystrophy. Provide support, no patient need face this disease alone. 6.7% H,G,W

12093 **Narcolepsy Network** (888)292-6522 www.narcolepsynetwork.org EIN#22-2762623 Falling asleep without control. Crumbling to floor from any sudden emotion. Disrupted nighttime sleep. Misunderstanding and discrimination. Loss of benefits. Help us improve lives! 12.2% G,P,H

12120 **National Eating Disorders Association** (212)575-6200 www.nationaleatingdisorders.org EIN#13-3444882 Supports individuals and families affected by eating disorders and acts as a catalyst for prevention, cures, access to quality care. National helpline. Help feed hope. 23.8% F,P,E

11340 **National Gaucher Foundation** (800)504-3189 www.gaucherdisease.org EIN#52-1350226 Children and adults suffer needlessly when they don't know they have Gaucher disease. There are treatments to change their lives. Help us help them! 8.1% T,H,B

10118 **National Meningitis Association** (866)366-3662 www.nmaus.org EIN#52-2299539 Meningitis kills or debilitates children and is potentially vaccine-preventable. Raising awareness, saving lives and providing support for survivors and their families. Give kids a shot! 10.7% E,P,W

10853 **National Stuttering Association** (800)937-8888 www.WeStutter.org EIN#94-2420533 Bringing hope and empowerment to children and adults who stutter, their families, and professionals through research, support, education and advocacy. Knowledge is key! 10.1% O,R,W

11528 **National Tay-Sachs & Allied Diseases Association, Inc.** (617)277-4463 www.ntsad.org EIN#13-1912877 Leading the fight since 1957 to treat and cure Tay-Sachs, Canavan, Sandhoff, and GM-1 diseases and supporting affected families and individuals in leading fuller lives. 17.6% H,P,G

40270 **NephCure Kidney International** (866)637-4287 www.NephCure.org EIN#38-3569922 Saving Kidneys. Saving Lives. We're the only organization supporting research seeking new treatments, the causes and a cure for Focal Segmental Glomerulosclerosis and Nephrotic Syndrome. 24.6% H,E,B

89437 **Pachyonychia Congenita Project** (Pachyonychia Congenita Fund)(801)401-6300 www.pachyonychia.org EIN#68-0567493 PC Project goal is to find a treatment and cure for all who struggle with a skin disease that causes painful blisters, calluses, thickened nails. 9.2% H,G,E

12096 **Paralyzed Veterans Of America Spinal Cord Research Foundation** (800)424-8200 www.pvaresearch.org EIN#52-1064398 Funding innovative research aimed at restoring function. We're changing lives and building brighter futures for veterans and all others paralyzed by spinal cord injury/ disease. 0.2% H,E,P

76948 **Parkinson's and Brain Research Foundation** (Childrens Gaucher Research Fund)(877)692-4112 www.researchparkinsons.org EIN#94-3326753 Cure Parkinson's disease! Cutting-Edge Research; Efficient; 98 cents of every dollar spent goes to research. Less Expenses - More Research - More Results. 1.9% H,G,E

12227 **Parkinson's Research - The Michael J. Fox Foundation for Parkinson's Research** (Michael J Fox Foundation for Parkinsons Research) (800)708-7644 www.michaeljfox.org EIN#13-4141945 One urgent goal: Eliminate Parkinson's disease in our lifetime. 89 cents of every dollar spent goes to research, leading to $450 million granted since 2000. 10.7% H,G,E

10317 **PKD Foundation** (800)753-2873 www.pkdcure.org EIN#43-1266906 Accelerating treatments to patients with polycystic kidney disease. We're dedicated to finding a cure for this common genetic disease that leads to kidney failure/ death. 24.9% E,G,H

11682 **Planned Parenthood Federation of America** (800)230-PLAN www.plannedparenthood.org EIN#13-1644147 Ensure access to affordable reproductive health care, protect reproductive rights, and promote access to comprehensive medically accurate sexuality education, domestically and internationally. 22.5% E,R,Q

11044 **Population Council** (212)339-0500 www.popcouncil.org EIN#13-1687001 Ideas. Evidence. Impact. We're leading the way at reducing HIV among those most at-risk, increasing access to family planning, and preventing child marriage. 15.8% H,V,O

12097 **Pulmonary Hypertension Association** (301)565-3004 www.PHAssociation.org EIN#65-0880021 Seeking a cure for this rare, life-threatening lung disease that affects all ages and races. We sponsor research, end isolation, and support the PH community. 21.4% G,H,E

11045 **Reflex Sympathetic Dystrophy Syndrome Association of America** (877)662-7737 www.rsds.org EIN#22-2559139 Providing support, education, and hope to everyone affected by CRPS/RSD, a painful, debilitating condition. Help fund research to develop better treatments and a cure. 26.1% G,H,E

10602 **Restless Legs Syndrome Foundation** (512)366-9109 www.rls.org EIN#56-1784846 Help provide education and support to millions of people with Restless Legs Syndrome (RLS). We fund research toward a cure for this debilitating neurological disease. 20.8% G,Y

11223 **Retinitis Pigmentosa International Society for Degenerative Eye Disease and Related Disorders** (818) 992-0500 www.rpinternational.org EIN#95-3707483 Restoring Vision and making the world accessible again through TheatreVision Description, Adult Stem Cell Tranplants, information hotlines, education. The miracle of vision must be preserved. 5.4% G,H,P

11046 **Rettsyndrome.org** (International Rett Syndrome Foundation)(800)818-7388 www.rettsyndrome.org EIN#31-1682518 This devastating neurological disorder robs children of speech, motor-control and hand use. We fund innovative research for a cure, provide family support and promote awareness. 14.3% H,E,P

18098 **Rx Outreach** (314)769-6201 www.rxoutreach.org EIN#35-2378788 Help us make medicine affordable for people who battle both poverty and chronic disease- so they don't have to choose between buying food or medicine. 3.7% E,P,G

10618 **Sanford Burnham Prebys Medical Discovery Institute** (877)454-5702 www.SBPdiscovery.org EIN#51-0197108 From Research, the Power to Cure: Our Scientists work to accelerate breakthroughs and translate them into the innovative therapies of tomorrow. 13.9% H,G,U

11847 **Scleroderma Research Foundation** (800)441-CURE www.sclerodermaresearch.org EIN#68-0087234 Help researchers end this life-threatening and debilitating illness. Thousands will die this year. Your generous support funds medical research that will help save lives! 13.2% H,G,T

11848 **Sexuality Information and Education Council of the United States** (212)819-9770 www.siecus.org EIN#13-2508249 Information is everything. Join us in assuring that all people receive accurate, comprehensive information about sexuality - and the right to make personal sexual/reproductive choices. 30.6% W,R,O

10603 **Sjögren's Syndrome Foundation Inc.** (800)475-6473 www.sjogrens.org EIN#11-2779073 Dry Eyes? Dry Mouth? Fatigue? Joint Pain? Increase awareness of a common women's autoimmune disease and support research into new treatments and a cure. 16.3% G,H,E

10604 **Skin and Dental Dysfunction Foundation** (National Foundation for Ectodermal Dysplasias) (618)566-2020 www.nfed.org EIN#37-1112496 Provides dentures, support, and hope to children left toothless from the rare disorder Ectodermal Dysplasia. Funds research to find improved treatment options and cures. 6.2% G,H,P

12099 **Sleep Apnea Association, American** (American Sleep Apnea Association Inc)(888)293-3650 www.sleepapnea.org EIN#54-1545170 Dedicated to improving lives of those diagnosed with sleep apnea. To increase diagnosis and reduce injuries, disabilities, comorbidities and premature deaths associated with sleep apnea. 10.7% G,E,Y

10598 **Solve ME/CFS Initiative, Inc.** (704)364-0016 www.SolveCFS.org EIN#56-1683450 Largest national charitable organization engaging the ME/CFS community in research to accelerate discovery of safe and effective treatments and expand funding towards a cure. 31.7% H,G,B

10307 **Spinal Cord Injury Network International** (800)548-2673 www.spinalcordinjury.org EIN#94-3037195 Auto accidents, falls and sports injuries. We assist injured individuals and their families reach the best possible care and live life fully and productively. 1.2% G,E,P

89466 **Spondylitis Association of America** (800)777-8189 www.spondylitis.org EIN#95-3890767 A crippling form of spinal arthritis that strikes young people. We're alone in our sole commitment to research, programs, and support of the spondylitis community. 21.5% G,H,E

89704 **Stem Cell Foundation** (New York Stem Cell Foundation Inc)(212)787-4111 www.nyscf.org EIN#20-2905531 Accelerating cures through innovative, advanced, collaborative stem cell research. The future of medicine is here now- and will change the life of someone you love. 11.6% H,G,T

11857 **Sturge-Weber Foundation** (973)895-4445 www.sturge-weber.org EIN#74-2485813 Seizures and glaucoma at birth. Purple facial birthmark. Lifetime of treatment. No cure, yet. Help us help those with port wine birthmark conditions. 14.4% E,G,Z

11047 **Stuttering Foundation of America** (800)992-9392 www.stutteringhelp.org EIN#62-6047678 Provides comprehensive up-to-date information, resources, and support to those who stutter and their families as well as support for research into the causes of stuttering. 5.2% H,E,G

97962 **TeenAIDS-PeerCorps** (757)352-2055 www.teenaids.org EIN#04-3383297 Fighting AIDS through knowledge. We engage and empower youths to take responsibility for their health using personal outreach and social media by educated, peer volunteers. 25.2% O,B,E

12088 **Thyroid Association, American** (American Thyroid Association Inc)(800)849-7643 www.thyroid.org EIN#41-6038600 Cancer kills. Research cures. Your support turns scientific discovery into lifesaving medical practice. Support thyroid research to improve the lives of patients with thyroid-related diseases. 4.4% G,H,B

12102 **TMJ Association, Ltd.** (262)432-0350 www.tmj.org EIN#39-1691109 Jaw disorders affect a person's ability to speak, eat, chew, smile, kiss and even breathe. We promote research, scientifically validated treatments, and vital coping skills. 9.0% G,E,H

12215 **Transplants, The National Foundation for** (National Foundation for Transplants Inc)(800)489-3863 www.transplants.org EIN#58-1527254 Lifesaving organ and tissue transplants, medication, and medical care are possible with our fundraising expertise, grants and advocacy. Help us give the gift of life! 13.9% G,E,P

31037 **University of Chicago** (773)702-7593 www.cureceliacdisease.org EIN#36-2177139 The University of Chicago Celiac Disease Center is an international center of excellence providing comprehensive education, expert diagnosis and treatment, groundbreaking bench and clinical research. 13.4% H,E,Z

64445 **Vasculitis Foundation** (800)277-9474 www.vasculitisfoundation.org EIN#43-1492959 More common than you think, more serious than you know. We advocate for early diagnosis and leading-edge treatment while partnering with researchers for a cure. 8.0% E,H,P

10601 **Vegetarian Resource Group** (410)366-8343 www.vrg.org EIN#52-1279034 We're improving human health, saving animals, and reducing environmental destruction by helping health professionals, schools, restaurants, and businesses meet the needs of vegetarians and vegans. 11.2% K,D,C

11415 **Visiting Nurse Associations of America** (888)866-8773 www.vnaa.org EIN#95-3858298 Compassionate home healthcare and hospice are cost-effective alternatives. Support the selfless visiting nurses who deliver quality of life and independence to vulnerable patients. 28.1% E,P,S

12101 **Volunteer Eye Surgeons International, LTD** (631)425-4137 www.vesi.org EIN#11-2813646 Sends volunteer eye surgeons to developing countries like Afghanistan, Vietnam and Bangladesh where they restore sight surgically, treat severe eye diseases, and teach modern techniques. 11.7% E,G,B

12100 **Wheels for Humanity** (818)255-0100 www.ucpwheels.org EIN#95-4581144 Help improve the lives of people with disabilities in developing countries by providing wheelchairs. Mobility increases opportunity for education, employment and community life. 4.6% P,E,Q

10014 **Williams Syndrome Association, Inc.** (800)806-1871 www.williams-syndrome.org EIN#22-3305007 Cardiovascular disease, developmental delays, and learning disabilities. Williams syndrome affects thousands. We know the challenges first-hand. Help us provide critical programs and support. 13.6% G,H,E

DIABETES CHARITIES OF AMERICA FEDERATION AND MEMBER ORGANIZATIONS

73672 **Diabetes Charities of America** (800)960-3257 www.diabetescharitiesofamerica.org EIN#46-4471474 Diabetes is the #1 public health issue facing our nation. Help us support innovative prevention efforts, life-saving treatment, and exceptional research to find the cure. 3.6% G,E,H

63545 **A World Fit for Kids** (213)387-7712 www.worldfitforkids.org EIN#33-0550994 We change lives! We combine purposeful physical activity, nutrition education, and proven youth development practices to reduce childhood obesity and reverse the diabetes crisis. 10.7% O,N,K

34384 **Action for Healthy Kids** (800)416-5136 www.actionforhealthykids.org EIN#47-0902020 Fighting childhood obesity, undernourishment and physical inactivity by helping schools become healthier places so kids can live healthier lives free from diabetes and chronic diseases. 11.0% E,G,K

29255 **Alliance for Biking and Walking** (202)449-9692 www.peoplepoweredmovement.org EIN#13-4029212 Biking and walking are essential to healthy communities. We advocate for infrastructure changes, providing active transportation and exercise options to prevent chronic disease, including diabetes. 11.5% S,W,E

57603 **Asian & Pacific Islander American Health Forum** (415)568-3302 www.apiahf.org EIN#94-3030866 Type 2 Diabetes strikes Asians and Pacific Islanders at alarming rates. We improve access to care and support community initiatives to address this trend. 17.0% E,K,S

63731 **ASN Foundation for Kidney Research** (202)640-4647 www.asn-online.org EIN#45-5090971 One in nine Americans has kidney disease; there is no cure. Help fund researchers in curing this progressive disease, which is often caused by diabetes. 0.1% E,H,T

80067 **Barton Center for Diabetes Education** (508)987-2056 www.bartoncenter.org EIN#22-2701822 All kids need fun, especially those with Type 1 Diabetes. We operate residential, day, and year-round education and recreational programs that significantly improve lives. 11.3% G,O,E

61611 **Benaroya Research Institute at Virginia Mason** (206)583-6083 www.benaroyaresearch.org EIN#91-0653422 Fighting for a future free of Type 1 Diabetes, through scientific discoveries that improve the ability to prevent, treat, and ultimately eliminate this disease. 17.0% E,H,U

22830 **Center for Livable Communities** (Local Government Commission)(916)448-1198 www.lgc.org EIN#94-2791699 We help communities improve access to healthy food and conditions for walking, biking and recreation, thus reducing the risk of obesity and Type 2 Diabetes. 17.4% S,C,W

85422 **Childhood Obesity and Diabetes Prevention through Sports** (Up2Us Inc)(212)563-3031 www.up2us.org EIN#80-0535933 We harness the power of sports to promote health, reduce chronic disease including diabetes, reduce violence, and inspire academic success amongst youth in urban America. 13.1% O,N,E

19635 **Children's Health Care** (612)813-6000 www.childrensmn.org EIN#41-1754276 Supporting children and families undergoing treatment for chronic illness, including diabetes, through education, amenities and multidisciplinary care. 14.0% E,G,P

58891 **Cures Within Reach** (Partnership for Cures)(847)745-1245 www.cureswithinreach.org EIN#20-3620169 We speed the delivery of cures to patients suffering from chronic and rare diseases, including diabetes, by funding research that repurposes existing treatments and drugs. 9.7% H,E,G

25520 **Diabetes Center at the Maryland Metabolic Institute** (St Agnes HealthCare Inc)(667)234-3130 www.stagnes.org EIN#52-0591657 Our team provides expertise in education and treatment for obesity, diabetes, and other metabolic diseases, providing the tools to get and stay healthy for life. 15.3% G,E,P

96949 **Diabetes Cure, Spring Point Project** (Spring Point Project)(612)333-4108 www.springpointproject.org EIN#20-1896813 The organization is contributing to a cure for Type 1 Diabetes by producing medical-grade porcine materials to further the potential of islet cell transplantation research. 8.7% H,U,W

92589 **Diabetes Education and Camping Association** (256)757-8114 www.diabetescamps.org EIN#63-1187548 Diabetes camps teach children how to live well with diabetes. DECA unites and enhances camps by providing them best practices, training, educational activities, and mentorship. 22.9% G,O,E

79735 **Good Sports** (617)471-1213 www.goodsports.org EIN#75-3138664 One in three children is overweight or obese, conditions that can lead to diabetes. We donate clothing and equipment needed for youth fitness programs nationwide. 9.2% O,N,S

41497 **Healthy Schools Campaign** (312)419-1810 www.healthyschoolscampaign.org EIN#36-4308068 We are committed to supporting student health and readiness to learn by promoting healthy school meals, Farm to School programs, nutrition education and physical activity. 20.6% E,K,B

20227 **Joslin Diabetes Center** (888)567-5462 www.joslin.org EIN#04-2203836 World-renowned for expertise in diabetes treatment and research, Joslin is dedicated to finding a cure and ensuring that people with diabetes live long, healthy lives. 21.0% H,E,B

18543 **NAASO, The Obesity Society** (301)563-6526 www.obesity.org EIN#54-1438429 To advance the science-based understanding of the causes, consequences, prevention and treatment of obesity in order to improve the lives of those affected. 9.7% K,G,H

90670 **Prevention Institute** (510)444-7738 www.preventioninstitute.org EIN#94-3282858 Prevention Institute supports community-based initiatives to advance shared goals for improving healthy eating and activity in order to improve health and safety for all. 12.2% R,S,K

23602 **Public Health Institute** (510)285-5500 www.phi.org EIN#94-1646278 One in three children is overweight, a leading cause of diabetes. We help children and low-income adults eat more healthfully and lead active lives. 13.2% K,S,E

22373 **School Nutrition Foundation** (301)686-3100 www.schoolnutrition.org/foundation EIN#84-6039412 We help prevent diabetes among schoolchildren by educating school nutrition professionals to prepare healthy meals and to build the foundation for lifelong healthy choices. 36.3% K,O,B

21662 **Southwestern Diabetic Foundation Inc** (940)665-2011 www.campsweeney.org EIN#75-6002547 We operate Camp Sweeney, a residential summer camp for children with diabetes, treating their disorder and teaching diabetic management to prevent diabetes complications. 4.6% E,N,O

15666 **St. Luke's Children's Hospital** (St Luke's Regional Medical Center)(208)381-5119 www.stlukesonline.org EIN#82-0161600 Our multidisciplinary Children's Clinic guides children in developing lifetime diabetes management skills, thus assuring they have every opportunity to realize their personal potential and dreams. 6.8% E,G,H

52282 **Taking Control of Your Diabetes** (858)755-5683 www.tcoyd.org EIN#33-0794608 We deliver practical, life-saving diabetes education, instilling lasting motivation and personal 'take control' empowerment to people with diabetes and their loved ones. 13.7% G,W,E

16222 **Western Tribal Diabetes Project** (Northwest Portland Area Indian Health Board)(503)228-4185 www.npaihb.org EIN#93-0718154 We work to eliminate diabetes through culturally relevant prevention programs. Diabetes is a leading cause of disability and death among Northwest tribes. 20.5% S,O,B

MILITARY AND CIVILIANS UNITED FOR PEACE FEDERATION AND MEMBER ORGANIZATIONS

12461 **Military and Civilians United for Peace** (Peace and Reconciliation Charities Inc)(978)338-4251 www.militarycivilianpeace.org EIN#20-5300252 Help ease the suffering of war and fight its causes. Our members bring Arabs and Jews together, remove landmines, prevent genocide, and promote peace worldwide. 7.4% R,Q,W

17035 **A Jewish Voice for Peace** (510)465-1777 www.jewishvoiceforpeace.org EIN#90-0018359 We work for a just end to the Palestinian/Israeli conflict from a perspective of universal human rights, dignity, and international law. 26.0% Q,R,X

80029 **Alliance for Middle East Peace** (202)618-4600 www.allmep.org EIN#20-5879279 With our help, ordinary Israelis and Palestinians solve problems of coexistence- sharing water, educating kids, empowering women, consoling the bereft- thereby building peace ground up. 23.1% Q,W,P

12450 **American Friends of the Peres Institute for Peace** (305)349-2014 www.peres-center.org EIN#13-3940178 Israelis and Palestinians rarely interact on the personal or professional levels. We bring people together through fields of common interest to foster trust and understanding. 9.1% W,S,O

12431 **Bikes Not Bombs** (617)522-0222 www.bikesnotbombs.org EIN#04-3138753 BNB uses the bicycle as a vehicle for social change. We collect used bicycles and repurpose them for innovative youth and international programs. 13.0% O,C,W

12433 **Center for Security Policy** (202)835-9077 www.centerforsecuritypolicy.org EIN#52-1601976 America's power -diplomatic, educational, economic, military -can shape a better, more peaceful world. For two decades, we have addressed vital challenges in a non-partisan way. 22.1% Q,M,R

21082 **Churches for Middle East Peace** (202)543-1222 www.CMEP.org EIN#52-2112331 Representing 24 Christian denominations, we develop advocacy materials for American churches working for a Middle East peace and speak on their behalf on Capitol Hill. 59.6% Q,X,Z

65769 **Elie Wiesel Foundation for Humanity** (212)490-7788 www.eliewieselfoundation.org EIN#13-3398151 The Foundation's mission is to combat indifference, intolerance, and injustice through international dialogue and youth-focused programs that promote acceptance, understanding and equality. 13.5% O,W,A

12441 **Institute for Global Engagement** (703)527-3100 www.globalengage.org EIN#23-3042456 We promote religious freedom worldwide by encouraging governments to protect religious freedom, and by equipping citizens to exercise that freedom responsibly. 15.7% R,Q,X

12439 **International Physicians for the Prevention of Nuclear War** (617)440-1733 www.ippnw.org EIN#04-2702110 The only Nobel Peace Prize-winning medical movement working to promote peace and to eliminate the dangers posed by the proliferation and use of nuclear weapons. 27.3% Q,M,R

12438 **Ireland Institute of Pittsburgh** (412)394-3900 www.iiofpitt.org EIN#25-1626106 Promote mutual understanding of Northern Ireland's traditions and economic development throughout all Ireland by providing job training, economic and leadership development, educational and reconciliation programs. 12.2% P,S,O

48256 **J Street Education Fund** (202)596-5207 www.jstreet.org EIN#20-2777557 We are the political home for pro-Israel, pro-peace Americans fighting for Israel's future as a democratic, Jewish homeland by working toward a two-state solution. 8.9% Q,R,W

55130 **Landmines, International Campaign to Ban** (202)612-4351 www.icblcmc.org EIN#13-4113075 ICBL-CMC envisions a world without antipersonnel landmines and cluster munitions, where the suffering they cause had ended, and the rights of victims are upheld. 57.6% R,Q,M

12437 **Middle East Peace Dialogue Network, Inc.** (856)768-0938 www.mepdn.org EIN#22-3684183 Supports joint Israeli/Palestinian dialogue groups, activities, programs and events promoting recognition and understanding of the other side's narrative, needs, and rights. 1.8% P,A,Q

11401 **Multi-Track Diplomacy, Institute for** (703)528-3863 www.imtd.org EIN#52-1780842 Where ethnic and religious differences, climate change and water shortage lead to violence, we help the people involved build lasting peace. Learn how at www.imtd.org/at-a-glance. 31.2% Q,W,R

12456 **Nonviolent Peaceforce** (612)871-0005 www.nonviolentpeaceforce.org EIN#35-2197019 When armed conflict erupts, our unarmed protection officers are there to protect civilians, prevent further violence and, together with local communities, build peace. 25.3% Q,R,S

12455 **Nuclear Age Peace Foundation** (805)965-3443 www.wagingpeace.org EIN#95-3825265 Join a leading organization to educate and advocate for peace, a world free of nuclear weapons, and to empower peace leaders. 12.7% R,B,O

10431 **Peace Action Education Fund** (301)565-4050 www.peace-action.org EIN#52-1554826 Works to abolish nuclear weapons, support a peace economy that meets human needs and a foreign policy that promotes peace and respects human rights. 22.1% R,Q,B

12452 **Peace Development Fund** (413)256-8306 www.peacedevelopmentfund.org EIN#04-2738794 We provide grants, training and other vital resources necessary to community organizations working on peaceful conflict resolution, human rights and environmental sustainability in the U.S. 6.6% T,R,S

48097 **Peaceworks Network Foundation** (212)897-3985 www.onevoicemovement.org EIN#30-0102398 Help us educate and train Israeli and Palestinian youth through our OneVoice program, which promotes leadership skills and non-violent activism towards a two-state solution. 19.2% R,Q,O

12440 **Religion & Diplomacy, International Center for** (Center for Religion and Diplomacy Inc) (202)331-9404 www.icrd.org EIN#54-1853311 Harnessing the positive potential of religious faith as an instrument for peace and reconciliation in communities threatened by or suffering from violent conflict. 26.8% Q,R,X

10238 **Seeds of Peace** (212)573-8040 www.seedsofpeace.org EIN#52-1814447 Young leaders from conflict regions meet their historic enemies in Maine, then continue building relationships and skills to advance lasting peace when they return home. 27.7% O,S,Q

52009 **Spirit of America Worldwide** (310)230-5476 www.spiritofamerica.org EIN#20-1687786 To help Americans serving abroad assist people in need. The only nonprofit that directly supports the safety and mission success of US deployed personnel. 11.1% Q,B,W

ANIMAL CHARITIES OF AMERICA FEDERATION AND MEMBER ORGANIZATIONS

10264 **Animal Charities of America** (415)925-2652 www.animalcharitiesofamerica.org EIN#94-3193389 Protecting pets, wildlife, and endangered species. Teaching people to treat animals with respect. Humane training of animals as helpmates and companions to people in need. 2.5% D,P,E

59894 **4 Paws for Ability, Inc.** (937)374-0385 www.4pawsforability.org EIN#31-1625484 Providing canine miracles for children with disabilities and injured veterans. Enriching their lives by providing a trained service dog for independent living, stability, and companionship. 11.4% P,D,E

57186 **Africa Network for Animal Welfare - USA** (303)549-6114 www.anaw-usa.org EIN#42-1722891 Focusing on respect and humane treatment of all animals. Making animal welfare in Africa

a community priority. Supporting local leadership, ending bushmeat trade saving habitat. 1.0% Z

10964 **Alley Cat Allies** (240)482-1980 www.alleycat.org EIN#52-1742079 Every 15 seconds a healthy cat is killed in a shelter. Our programs help shelters save more cats and kittens, but we need your help. 11.5% D,W,B

10472 **Alley Cat Rescue** (301)277-5595 www.saveacat.org EIN#52-2279100 Stray, abandoned and feral cats are neglected. Healthy cats in shelters are killed. Your contribution helps us end feline overpopulation and suffering. 8.4% D,A,W

12379 **Alternatives for Research and Development Foundation** (215)887-8076 www.ardf-online.org EIN#23-2740843 Animal testing is crude, wasteful and cruel. We provide scientific solutions to the problem of archaic animal research methods. Help us stop needless animal suffering. 17.0% D,U,H

89499 **America for Animals** (858)412-7078 www.americaforanimals.org EIN#45-4971076 Create a humane nation for abused and neglected dogs and cats. Help us empower ordinary people to report cruelty and end suffering in their communities. 30.5% D,S,C

10965 **American Anti-Vivisection Society** 800-729-2287 www.aavs.org EIN#23-0341990 Dedicated to ending vivisection: the cruel, unnecessary act of cutting into or injuring live animals for research, testing and education. We promote modern, non-animal alternatives. 17.8% D,B,R

11270 **American Eagle Foundation** (800)2-EAGLES www.eagles.org EIN#58-1652023 Dedicated to protecting the majestic Bald Eagle, the USA's National Symbol, and its habitat by supporting and conducting eagle and environmental recovery and education programs. 14.6% D,C,B

11896 **American Humane Association** (American Humane Association)(866)242-1877 www.americanhumane.org EIN#84-0432950 Protecting millions of children and animals from abuse, neglect and abandonment for 135 years. We lead understanding of the human-animal bond. The abuse must stop! 23.4% D,M,W

19800 **Angel Canines for Wounded Warriors** (Mercy Medical Angels)(888)241-6193 www.AngelCaninesforWoundedWarriors.org EIN#27-0385676 Providing free travel for wounded warriors/veterans to train with/acquire service dogs or travel for medical treatment to gain mobility and normalcy in life. 20.5% E,P,W

10463 **Animal Crisis Care** (United Animal Nations) (800)440-3277 www.redrover.org EIN#68-0124097 Animal victims of cruelty, severe neglect and devastating disasters need our help. Together, we can give animals the lifesaving emergency care they deserve. 10.0% D,M,B

48902 **Animal League America** ((North Shore Animal League America Inc))(516)883-7900 www.animalleague.org EIN#11-1666852 Support the largest no-kill animal rescue and adoption organization in the world. We save the lives of pets through rescue, adoption, spay/neuter, education initiatives. 11.7% D,A,O

10966 **Animal Legal Defense Fund** (707)795-2533 www.ALDF.org EIN#94-2681680 Animals need love - and lawyers! Unimaginable acts of cruelty must end. In courtrooms across America, ALDF is winning the case against cruelty! 17.7% D,I,R

58987 **Animal Protection and Rescue League** (619)723-0369 www.aprl.org EIN#05-0571617 Working to protect the rights and habitats of all animals, exposing and eliminating cruelty behind closed doors, enacting humane policies through education, lobbying and litigation. 5.3% D,K,C

18928 **Animal Slaughter & Child Starvation Stop Here!** (A Well-Fed World)(202)495-1348 www.awfw.org EIN#27-0865905 We fight atrocities against people and animals by helping poor, hungry families feed themselves while saving innocent animals from mutilation, severe confinement, and horrific slaughter. 1.6% D,K,R

13427 **Animal Spay Neuter International** (Romania Animal Rescue Inc)(925)672-5908 www.animalsni.org EIN#72-1546354 Help us stop overpopulation of unwanted animals and educate animal welfare, providing free sterilization for stray animals and to companion pets of the poor. 3.9% D,T,Q

10474 **Animal Welfare Institute** (202)337-2332 www.awionline.org EIN#13-5655952 Horses brutally slaughtered. Dogs and cats stolen for experimentation. Farm animals confined in cramped crates. Wildlife caught in brutal traps. Help us protect these animals. 5.8% D,K,T

11977 **Animals and Society Institute** (734)677-9240 www.animalsandsociety.org EIN#22-2527462 ASI helps improve and expand knowledge about human-animal relationships in order to create safer and more compassionate communities for all. Help us change the world! 19.0% D,F,O

96725 **Animals Awakening Compassion in Youth** (Humane Education Advocates Reaching Teachers)(212)744-2504 www.teachhumane.org EIN#41-2055310 Inspiring compassion and respect for animals, each other, and the environment through engaging programs for kids, professional teacher training and educational tools, and community awareness. 14.5% D,O,B

11653 **Animals for Adoption** (Rondout Valley Animals for Adoption Inc)(845)687-7619 www.animalsforadoption.org EIN#22-3584869 Dogs and people working together: saving and improving the lives of neglected-abandoned animals nationwide; teaching at-risk children to train shelter dogs so both flourish. 2.2% D,O,B

10461 **Apes Alive: The Primate Rescue Center** (Primate Rescue Center Inc)(859)858-4866 www.primate-rescue.org EIN#61-1325369 Unseen, they suffer-unheard, they cry. Saving lives and providing a safe haven for chimpanzees and monkeys in need. Let's give them a better future! 6.7% D,W,B

11645 **ASPCA: American Society for the Prevention of Cruelty to Animals** (212)876-7700 www.aspca.org EIN#13-1623829 Staged dog fights to the death. Puppy factories with overcrowded and unsanitary breeding pens. Kittens tortured for amusement. Help stop these acts of animal cruelty. 24.3% D,I,M

11646 **Assistance Dog Institute** (Bergin University of Canine Studies)(707)545-3647 www.berginu.edu EIN#68-0259118 Our Dogs Helping Veterans program helps heal returning service members by providing loving dog helpmates at no cost to those with physical and psychological disabilities. 9.5% B,D,P

12380 **Avian Conservation** (National Aviary Pittsburgh Inc)(412)323-7235 www.aviary.org EIN#25-1667146 Bird populations are declining quickly worldwide due to destroyed habitat and man-made problems. Let's save their existence! 22.7% D,B,C

10766 **Big Cat Rescue Corp** (813)920-4130 www.bigcatrescue.org EIN#59-3330495 Tigers confined to circus wagons. Lions bred for photos then to be shot in cages. Lynx farmed for their fur. Help us save big cats. 9.9% D,R,C

10017 **Canine Assistants** (800)771-7221 www.canineassistants.org EIN#58-1974410 Teaching great dogs for special people. Invest in freedom by providing service dogs to children and adults with disabilities. Thank you! 5.8% D,P,H

11647 **Canine Companions for Independence** (800)572-BARK www.cci.org EIN#94-2494324 A cold nose and a warm heart! Our companion dogs provide independence, assistance and friendship that transforms the lives of children and adults with disabilities. 25.7% P,D,W

11693 **Canine Health Foundation** (American Kennel Club Canine Health Foundation Inc)(888)682-9696 www.caninehealthfoundation.org EIN#13-3813813 Help dogs live longer, healthier lives by fighting canine diseases like cancer, epilepsy, eye and heart disease. Our work furthers human treatments and cures, too. 17.5% D,H,G

61839 **Cats on Death Row** (415)925-2676 www.catsondeathrow.org EIN#27-2033192 We rescue cats facing imminent execution if they do not get interim financial sponsors or foster parents or receive medical treatment required to become adoptable. 8.1% D,W,Q

10468 **Compassion Over Killing** (301)891-2458 www.cok.net EIN#52-2034417 You can help end the cruel and inhumane treatment of farm animals. Together, we're raising awareness to build a healthier, more sustainable, and kinder world. 9.3% D,K,C

11897 **Days End Farm Horse Rescue** (301)854-5037 www.defhr.org EIN#52-1759077 Starvation, parasite infestation, deformed hoofs. Caring for abused and neglected horses. Dedicated to ensuring quality care and treatment of horses through intervention, education and outreach. 12.0% D,B,W

10968 **Dedication and Everlasting Love to Animals** (661)269-2203 www.deltarescue.org EIN#95-3759277 Only organization in America rescuing dogs and cats abandoned in wilderness areas, housing over 1500 of them at its care-for-life, no-kill sanctuary. 5.3% D,W,T

97192 **Dogs & Cats Stranded on the Streets** (707)869-8121 www.unwantedanimals.org EIN#27-2063483 Dogs and cats are dumped on the streets...injured, scared and hungry. Finding safe, loving homes for these helpless victims of abuse, abandonment and neglect. 3.9% D,W,P

86022 **Dogs Deserve Better, Inc.** (757)357-9292 www.dogsdeservebetter.org EIN#03-0480223 Chained by the neck, penned without food or water, receiving abuse, and forced to fight for their lives. Help rescue and rehabilitate these innocent dogs. 7.1% D,W,S

10469 **Dogs for Deaf and Disabled Americans (NEADS)** (National Education for Assistance Dog Services Inc)(978)422-9064 www.neads.org EIN#23-7281887 Independence and companionship for wounded warriors, autistic children, the deaf and disabled by providing custom-trained Service Dogs. Help provide these much needed Service Dogs! 8.5% D,E,P

10969 **Dogs for the Deaf, Inc.** (800)990-3647 www.dogsforthedeaf.org EIN#93-0681311 Since 1977, Dogs for the Deaf has been rescuing, training and placing dogs from animal shelters to help people with different disabilities, challenges and needs. 12.9% D,E,P

11657 **Dogs Last Chance** (Last Chance for Animals)(310)271-6096 www.lcanimal.org EIN#95-4013155 Puppy mills, vivisection/dissection, fur, illegal animal-fighting; Help us end animal abuse! Doing ground breaking undercover investigations to expose animal abusers and promoting cruelty-free lifestyles. 10.2% D,R,P

74907 **Dogs Leading the Blind** (Leader Dogs For The Blind)(888)777-5332 www.leaderdog.org EIN#38-1366931 Pairing beautiful dogs with people who are blind to form teams that work, play, and live together in safety and companionship. 15.4% D,P,R

65303 **Dogs on Death Row** (866)574-7726 www.dodr.org EIN#20-5530700 We rescue dogs facing imminent execution if they do not get interim financial sponsors or foster parents or receive medical treatment required to become adoptable. 5.1% D,W,Q

53193 **Farm Animal Rescue, Adoption, and Sanctuary** (Animal Place)(530)477-1757 www.animalplace.org EIN#68-0200668 Sanctuary and advocacy for farm animals. Last four years, 16,000 animal lives saved and adopted at our 3 facilities. Mission: Compassion for all life. 13.5% D,B,K

11338 **Farm Animal Rights Movement (FARM)** (Farm Animal Reform Movement Inc)(888)FARM-USA www.farmusa.org EIN#52-1302627 Combating animal cruelty, environmental devastation, and global hunger through the promotion of healthy, plant-based solutions. Your support creates a kinder, more compassionate world for all. 13.0% D,K,C

12292 **Farm Sanctuary Inc.** (607)583-2225 www.farmsanctuary.org EIN#51-0292919 Help us protect farm animals from cruelty and abuse, inspire change in the way society views and treats farm animals, and promote compassionate vegan living. 10.9% D,K,E

11513 **Fidelco Guide Dog Foundation, Inc.** (860)243-5200 www.fidelco.org EIN#06-6060478 Fidelco breeds, trains and places German Shepherd Guide Dogs to give blind individuals increased independent mobility. In-Community Placement provides training in the clients' home towns. 13.2% D,P

11898 **Friends of Animals** (203)656-1522 www.friendsofanimals.org EIN#13-6018549 Free animals from cruelty and institutionalized exploitation. Working to stop euthanasia with our spay/neuter programs. Promoting Animal Rights. Promoting vegetarianism. Protecting animals in need! 7.8% D,C,K

11630 **Fund for Animals, The** (800)482-3708 www.fundforanimals.org EIN#13-6218740 Lifesaving animal sanctuaries and wildlife rehabilitation centers caring for a variety of species--from tigers to turtles--Help give thousands of animals a second chance. 11.8% D,M

10471 **Greyhound Foundation** (National Greyhound Foundation Inc)(352)212-5878 www.4greyhounds.org EIN#65-0491973 Racing Greyhounds are starved, abused, abandoned, sold for experimentation, and slaughtered because tracks are closing. Help us rescue, provide medical care, and adopt them. 4.2% D,P,E

11157 **Guide Dog Foundation for the Blind** (800)548-4337 www.guidedog.org EIN#11-1687477 Using innovative training methods, trains guide and service dogs to restore independence and mobility, empowering people with disabilities to live without boundaries. 14.3% D,P,E

10970 **Guide Dogs for the Blind, Inc.** (800)295-4050 www.guidedogs.com EIN#94-1196195 Providing safety, independence and companionship to the blind and visually impaired by partnering them with exceptional guide dogs throughout their lifetime. 16.9% D,P,O

11873 **Guide Dogs of America** (International Guiding Eyes Inc)(800)459-4843 www.guidedogsofamerica.org EIN#95-1586088 Every seven minutes an American loses their sight permanently. Our free guide dogs help these individuals pursue their goal of independence with confidence and dignity. 20.0% D,P,W

89205 **Habitats for Dogs & Cats** (415)925-2680 www.habitatsfordogsandcats.org EIN#46-0968673 We help struggling, underfinanced, and mostly volunteer animal shelters maintain their no-kill policies by providing grants of food and other necessary veterinary supplies. 2.6% D,L,P

11900 **Hearing Dog** (International Hearing Dog Inc)(303)287-3277 www.hearingdog.org EIN#84-0779444 Giving the gift of hearing by training rescued dogs to alert the hearing-impaired to sounds in their environment: providing awareness, security, independence and companionship. 14.7% P,D,W

10971 **Hearts United for Animals** (402)274-3679 www.hua.org EIN#47-0773858 National No-kill shelter and sanctuary, financial assistance for family pets needing veterinary care, providing shelter for pets of domestic abuse families, National Anti-Puppy Mill Campaign. 1.7% D,B,O

83264 **Horse Charities of America** (Equus Foundation Inc)(203)259-1550 www.horsecharitiesofamerica.org EIN#42-1547242 200,000 unwanted horses in the US need your help. Help us reduce this number and prevent unwanted horses in the future! 10.2% D,P,O

27412 **Horses on Death Row** (415)925-2671 www.horsesondeathrow.org EIN#27-4871193 We rescue abused or abandoned horses, providing medical recovery, food and shelter, emotional attention, and eventually a permanent new loving home. 6.0% D,B,W

44675 **House Rabbit Society** (510)970-7575 www.rabbit.org EIN#94-3061685 We rescue abandoned domestic rabbits throughout America, assist humane societies, educate the public on house rabbit care, and shelter, feed and treat injured rabbits. 8.3% D,B,P

12242 **Humane Farm Animal Care** (703)435-3883 www.certifiedhumane.org EIN#47-0910622 Dairy cows confined in tie stalls, crated pigs can't root or move, chickens stuffed in cages. Fight cruelty in raising and handling of animals. 4.4% D,K,C

10464 **Humane Farming Association** (415)485-1495 www.hfa.org EIN#68-0087989 Protects farm animals from cruelty. Combats the dangerous misuse of antibiotics on factory farms. Works to stop slaughterhouse torture. Operates the nation's largest animal sanctuary. 10.2% D,C,K

84975 **Humane League, The** (888)211-5241 www.thehumaneleague.com EIN#04-3817491 Many farmed animals spend their lives confined in small, barren, filthy cages - barely able to move or turn around. Help reduce animal suffering. 6.3% D,K,C

11894 **Humane Society of the United States, The** (Humane Society of the United States)(800)808-7858 www.humanesociety.org EIN#53-0225390 Ending abuse of all animals: puppy mills, animal fighting, animals in laboratories, factory farming abuses, horse slaughter, wildlife threats; Help us end animal cruelty. 21.1% D,M,C

11648 **In Defense of Animals** (415)448-0048 www.idausa.org EIN#68-0008936 Every day, dogs, cats, and countless other animals live in pain. Tortured. Experimented on. Skinned alive for fur. Abused. Afraid. Alone. Help us help them. 16.5% D,C,K

10465 **Institute for In Vitro Sciences, Inc** (301)947-6523 www.iivs.org EIN#52-2029668 Help eliminate animal use in research! We use the best science to protect animals while providing safe, effective practices for human health research and testing. 11.4% U,U,H

11649 **International Fund for Animal Welfare** (800)932-4329 www.ifaw.org EIN#31-1594197 Help animals in crisis worldwide: protect pets from cruelty, rescue animals from natural disasters, and save wildlife from cruel and unnecessary slaughters. 20.4% D,C,Q

12114 **Israel Guide Dog Center for the Blind** (215)343-9100 www.israelguidedog.org EIN#23-2519029 Faithful assistance guide dogs are raised and trained to provide blind Israelis with independence, safe mobility and self-confidence. Clients receive the dogs for Free. 6.1% D,P,E

10823 **KSDS Assistance Dogs, Inc.** (785)325-2256 www.ksds.org EIN#48-1080879 KSDS provides professionally trained guide, service and facility dogs for people in need of a canine partner to enhance their independence to function in society. 14.4% D,E,P

12381 **Labs4Rescue, Inc.** (203)605-9634 www.labs4rescue.com EIN#14-1920939 Dedicated to providing a better life for rescued or displaced Labrador-retrievers and mixed-labs. We provide veterinary care, we spay/neuter and promote responsible pet ownership. 7.0% D,W,S

11655 **New England Anti-Vivisection Society** (617)523-6020 www.neavs.org EIN#04-2104756 Replacing animal research and testing with scientific alternatives that provide more humane and valid results for human health; supporting sanctuary for animals rescued from labs. 11.2% D,B

10973 **Orangutan Foundation International** (310)820-4906 www.orangutan.org EIN#95-4112467 Studies wild orangutans, rescues and rehabilitates ex-captive orangutans to the rainforest in Indonesia, protects and reforests rainforest habitat on which the orangutans depend. 9.4% D,C

43093 **Paws for Purple Hearts** (707)238-5110 www.pawsforpurplehearts.org EIN#45-3342634 Teaching Veterans with Post Traumatic Stress Disorder to train service dogs for fellow Veterans with physical disabilities and combat-related injuries. 69.0% Z

11901 **Paws With A Cause** (800)253-PAWS www.pawswithacause.org EIN#38-2370342 Custom-trained Assistance Dogs enhance independence and quality of life for people with disabilities nationally. We increase awareness of the rights / roles of Assistance Dog Teams. 20.0% D,P,W

19324 **Paws4Vets** (Paws4People Inc)(910)208-0461 www.paws4vets.org/cfc/ EIN#54-1948479 Service dogs provided to wounded warriors with physical and psychological disabilities. Your gift gives love, friendship and independence to those who have sacrificed so much. 5.7% D,P,F

69280 **Pet Life Line** (Hemopet)(714)891-2022 www.hemopet.org EIN#95-4063237 We rescue greyhounds from the race tracks and place them into a unique rescue/donor/adoption program. The country's largest nonprofit pet animal blood bank. 31.5% D,U,G

11651 **PETA: People for the Ethical Treatment of Animals** (757)622-PETA www.peta.org EIN#52-1218336 Fight cruelty. Save lives! Your gift makes a kinder world for animals through undercover investigations, rescues, humane education, spay/neuter, and high-profile advocacy campaigns. 12.0% D,R

10460 **Physicians Committee for Responsible Medicine** (202)686-2210 www.pcrm.org EIN#52-1394893 Help stop gruesome animal experiments and focus on preventive health care by leading the effort to modernize medicine to be responsible, compassionate, and human-relevant. 27.1% D,H,K

11902 **Puppies Behind Bars** (212)680-9562 www.puppiesbehindbars.com EIN#13-3969389 Wounded war veterans returning from Iraq and Afghanistan receive prison-trained service dogs, free of charge, through the Dog Tags initiative of Puppies Behind Bars. 10.0% D,P,J

52827 **San Diego Zoo Global** (Zoological Society of San Diego)(619)231-1515 www.sandiegozoo.org EIN#95-1648219 We are a conservation, education, and recreation organization dedicated to the reproduction, protection, and exhibition of animals, plants, and their habitats. 9.1% D,B,C

65266 **Save the Animals** (602)684-1360 www.americanananimalrescue.org EIN#45-3327957 Animals in Crisis! The uncontrolled exploding animal population sentences dogs and cats to cruel short lives. Please help us stop this needless suffering. 0.6% D,E,C

11654 **Search Dog Foundation, National Disaster** (National Disaster Search Dog Foundation Inc)(888)459-4376 www.SearchDogFoundation.org EIN#77-0412509 Saving dogs and people! We rescue dogs, partner them with firefighters, and train them to locate people buried alive during disasters. Join the search! 17.3% D,P,A

10330 **Seeing Eye, Inc.** (800)539-4425 www.SeeingEye.org EIN#22-1539721 Enhancing lives by bringing independence, dignity and self-confidence to blind people through our Seeing Eye® dogs. These dogs bring mobility, safety and self-sufficiency to thousands. 14.7% D,P,B

11652 **Service Dogs For America** (Great Plains Assistance Dogs Foundation)(701)685-2242 www.servicedogsforamerica.org EIN#45-0427665 Incredible dogs with determined people. Our dogs change lives. Together with the disabled partner, they can live independently. One dog... one person at a time. 23.6% D,E,P

10027 **Siamese Cat Rescue Center** (540)672-6373 www.siameserescue.org EIN#54-1888444 We rescue abandoned, abused and neglected Siamese and Siamese mix cats from shelters and owners. We carefully screen applicants to find permanent, loving new homes. 15.9% D,A

11903 **Southeastern Guide Dogs** (800)944-3647 www.guidedogs.org EIN#59-2252352 Paws for Independence and Paws for Patriots programs provide guide dogs for visually impaired individuals and veterans, and service dogs for veterans with PTSD. 12.4% P,D,A

10462 **Spay-Neuter Assistance Program (SNAP)** (800)762-7762 www.snapus.org EIN#76-0608925 Homeless cats and dogs wander every neighborhood-destined for suffering or euthanasia. Please help us reduce the overpopulation of unwanted animals through sterilization and education. 11.2% D,P,W

20392 **Therapy Pets Unlimited, Inc.** (443)750-1541 www.TherapyPetsUnlimited.org EIN#46-4891812 Our therapy pet teams strive to achieve our mission of easing grief, stress, and loneliness through friendly pet visits at nursing homes, hospital, libraries, etc. 13.1% B,P,D

40138 **Tigers in America** (Tiger Sanctuaries Inc)(212)255-6547 www.tigersinamerica.org EIN#45-4998901 7,000 captive-bred tigers in America. We rescue abused and abandoned tigers and transport them to sanctuaries that provide lifetime food, safety and medical care. 1.1% D,C,B

11656 **United Poultry Concerns** (757)678-7875 www.upc-online.org EIN#52-1705678 Chickens and turkeys are cruelly raised and slaughtered. Ducks are denied water. We promote compassionate treatment of these suffering birds. Help us protect them. 10.6% D,K,C

11331 **Vegan Outreach** (530)302-5089 www.veganoutreach.org EIN#86-0736818 Saving farmed animals from a lifetime of misery by persuading students to go veg on hundreds of college campuses every year. 12.8% D,C,K

11904 **World Animal Protection** (646)783-2200 www.worldanimalprotection.us.org EIN#04-2718182 World Animal Protection moves the world to protect animals. Our vision is a world where animals live free from suffering. 39.0% D,M,C

AMERICAN NATIONAL RED CROSS FEDERATION

10266 **American National Red Cross** (202)303-5000 www.redcross.org EIN#53-0196605 A humanitarian organization, that prevents and alleviates human suffering in the face of emergencies by mobilizing the power of volunteers and the generosity of donors. 0.0% M,P,Q

UNITED SERVICE ORGANIZATIONS FEDERATION

11381 **United Service Organizations, Inc. (USO)** (United Service Organizations Inc)(703)908-6400 www.uso.org EIN#13-1610451 The USO strengthens America's military service members by keeping them connected to family, home and country, throughout their service to the nation. 30.6% T,P,W

CHILDREN'S MEDICAL & RESEARCH CHARITIES OF AMERICA FEDERATION AND MEMBER ORGANIZATIONS

12149 **Children's Medical & Research Charities of America** (415)925-2651 www.childrenmedical.org EIN#27-0093393 A child's smile when you say "yes, I'll help you" will melt your heart. Please say yes to these-America's best charities for sick children. 3.5% G,E,H

96687 **A Kids' Brain Tumor Cure** (Pediatric Low Grade AstrocytomaFoundation Inc)(914)762-3494 www.akidsbraintumorcure.org EIN#26-0295572 Funding research. Finding cures. Brain tumors are the leading cause of solid-tumor death in children. Your support ensures more effective treatments and possibly a cure. 13.2% G,H,E

12424 **AIDS Children's Foundation** (American Foundation for Children with AIDS Inc)(888)683-8323 www.AFCAids.org EIN#30-0247823 HIV+ children don't have to die. Help us provide life-saving medicine, medical equipment, nutritional supplements, livestock, seeds, and hope to children affected by AIDS. 6.4% E,K,O

47971 **AIDS Institute, The** (813)258-5929 www.theaidsinstitute.org EIN#65-0380952 HIV/AIDS remains a problem in the U.S. Help prevent HIV in babies, care for mothers and families, and stop HIV/AIDS among teens. 5.8% E,S,B

12222 **Allergy and Asthma Network/Mothers of Asthmatics, Inc.** (800)878-4403 www.aanma.org EIN#54-1357586 Asthma and allergies afflict millions with frightening attacks that often kill. Help eliminate suffering and death through education, advocacy, and community outreach. 19.9% G,T,P

11774 **American Childhood Cancer Organization** (855)858-2226 www.acco.org EIN#52-1071826 Children with cancer dream of growing up! You can make their dream a reality. Support ACCO to provide treatment information, new cures and family support. 6.5% H,G,B

11121 **Asian Children's Rescue & Relief Fund** (Asian Childrens AssistanceLimited)(866)523-3133 www.AsianChildrensAssist.org EIN#73-1443028 Saving Asian abandoned, orphaned, destitute, and handicapped children by providing hope and opportunity. Reaching their full potential through basic care, corrective surgery, therapy, and training. 19.4% E,P,O

12150 **Ataxia Telangiectasia Children's Project** (800)543-5728 www.atcp.org EIN#65-0427215 Help our quest for a treatment and cure. Fund research to save children from this fatal disease of progressive muscle control loss, cancer and immune-deficiencies. 11.4% H,O,G

55814 **Autism Science Foundation** (914)810-9100 www.autismsciencefoundation.org EIN#26-4522309 Research is key to understanding autism-and every research dollar counts! We fund those conducting, facilitating, publicizing and disseminating autism research. Parents and scientists together. 14.9% W,B,H

11228 **Autism Treatment, Research, and Training for Military and Civilian Families** (May Institute Inc)(800)778-7601 www.mayinstitute.org EIN#04-2197449 One in 68 children has autism. We provide exceptional treatment and family services nationwide. Everyone deserves a bright and hopeful future-help us change lives! 11.5% G,P,E

11570 **Believe In Tomorrow National Children's Foundation** (410)744-1032 www.believeintomorrow.org EIN#52-1332737 Keeping families together during medical crisis. We provide exceptional hospital/respite housing to critically ill children and their families, so they find hope and comfort. 4.8% E,L,P

11694 **Blind Vietnamese Children Foundation** (Viet Blind Children Foundation)(888)877-0736 www.bvcf.net EIN#91-2055728 For over fifteen years, we have pioneered support for homes providing healthcare, education, and career development to once-neglected visually-impaired children in Vietnam. 4.8% P,B,L

11773 **CHADD (Children & Adults with Attention-Deficit/Hyperactivity Disorder)** (301)306-7070 www.chadd.org EIN#59-2817697 CHADD is the leading national voice providing evidence-based information and resources on ADHD. CHADD receives over 3 million inquiries from parents and adults seeking support. 30.7% F,G,O

12363 **Child Amputee and Corrective Limb Surgery Organization** (A Leg To Stand On Inc)(212)683-8805 www.altso.org EIN#02-0594709 Provides free prosthetic limbs, corrective surgery, and rehabilitative care to children with limb disabilities in developing countries. Gifting independence, education, hope for a bright future! 23.0% E,O,A

11124 **Child Health Foundation** (410)992-5512 www.childhealthfoundation.org EIN#52-1429538 Millions of children without clean water, immunizations, health care, subject to malaria, respiratory diseases, and malnutrition need help. We can help them with your help. 11.8% E,H,K

58710 **Childhood Apraxia of Speech Association of North America** (412)343-7102 www.apraxia-kids.org EIN#25-1858159 Every child deserves a voice. We're improving the lives of children with apraxia by ensuring each child has their best opportunity to develop speech. 8.1% E,P,O

12035 **Childhood Brain Tumor Foundation** (877)217-4166 www.childhoodbraintumor.org EIN#52-2122976 Where would you turn if your child had a critical brain tumor? We're determined to find a cure and offer hope to parents facing heartbreak. 9.3% H,P,G

10262 **Childhood Cancer Research and Assistance Fund** (Childhood Leukemia Research and Assistance Fund)(480)773-7760 www.childhoodcancerraf.com EIN#86-0966566 Working together for the children! Providing medical supplies, supporting research programs to clinics and hospitals seeking a cure for childhood cancers and other terminal diseases. 2.5% H,G,E

12143 **Children Fighting Serious Illness** (Songs of Love Foundation)(800)960-SONG www.songsoflove.org EIN#11-3314191 Imagine your child, scared and isolated, in a hospital facing serious illness. We're brightening their days and helping with their struggle through a personalized song. 20.0% O,E,A

11567 **Children Immunization Foundation** (DC Immunization Welfare Center)(301)990-9562 www.cifworld.org EIN#14-1899506 CIF provides Hepatitis B vaccinations to poor children in rural India, while also educating their communities about the health risks associated with this prevalent disease. 17.2% E,P,G

11779 **Children with Autism and Special Needs: Growing, Learning & Succeeding** (Heartspring Inc)(800)835-1043 www.heartspring.org EIN#48-0561969 Children with special needs deserve a chance to fulfill their potential. Our programs teach kids with special needs life-skills that provide a path to independence. 10.3% E,B,P

19316 **Children with Deformities - A Second Chance through Surgery** (Fresh Start Surgical Gifts)(888)551-1003 www.freshstart.org EIN#33-0460177 Free comprehensive, long-term medical care for children suffering from cleft lip and palate, burns and scars from abuse, and other life-limiting deformities and conditions. 24.8% E,O,A

11126 **Children's AIDS Fund International** (Childrens AIDS Fund)(703)433-1560 www.childrensaidsfund.org EIN#54-1436973 Millions of children orphaned and families ravaged by HIV/AIDS. Thousands more need education to stay HIV free. Help give these children hope and health. 12.7% G,P,E

20736 **Children's Cardiomyopathy Foundation** (866)808-2873 www.childrenscardiomyopathy.org EIN#75-2986661 The Children's Cardiomyopathy Foundation is dedicated to finding causes and cures for pediatric cardiomyopathy through the support of research, education, and increased awareness and advocacy. 25.0% E,H,T

12151 **Children's Corrective Surgery Society** (800)803-9190 www.ccsscoad.org EIN#95-3477397 Children deformed with birth defects, cleft lips, palates, crippled or visually impaired are physically and emotionally imprisioned without hope unless you help provide free surgery. 0.7% G,E,T

11520 **Children's Craniofacial Association** (800)535-3643 www.ccakids.org EIN#75-2265649 Empowering and giving hope to individuals and families affected by facial differences. Help us provide medical, financial, emotional, and educational support while fostering social acceptance. 22.4% P,G,O

10369 **Children's Disability Service Association** (True Friends)(800)450-8376 www.truefriends.org EIN#41-1543013 Experiences and adventures for all abilities. Our camp, respite and travel experiences enhance independence and self-esteem for children and adults with disabilities and special needs. 9.4% G,P,E

56112 **Children's Heart Syndromes & Death Prevention Foundation** (The Sudden Arrhythmia Death Syndromes Foundation)(801)531-0937 www.stopSADS.org EIN#87-0492100 More than 11 young lives are lost each day from Sudden Arrhythmia Death Syndromes (SADS). Join us to raise awareness, support families, and save lives! 19.4% G,E,H

10702 **Children's HeartLink** (888)928-4860 www.childrensheartlink.org EIN#41-1307457 90% of children with congenital heart defects lack access to adequate medical care. We train doctors and nurses worldwide to diagnose, treat, and save lives. 23.4% G,E,Q

11128 **Children's Hospice International** (703)684-0330 www.chionline.org EIN#54-1248998 Helping children with life-threatening conditions and their families live life to its fullest. Helping health care providers to care and comfort when they cannot cure. 6.8% E,P,G

10232 **Children's Hospital of Pittsburgh Foundation** (877)247-4483 www.givetochildrens.org EIN#25-1865744 What if a child you love was ill or injured? Where would you turn? Your gifts helps ensure that expert, family-centered care is always available. 16.2% E

10703 **Children's House at the Johns Hopkins Hospital** (410)614-2560 www.believeintomorrow.org EIN#52-1619682 Provides a warm "home away from home" for families in the midst of a medical crisis so their critically ill children may focus on healing. 8.6% L,P,E

11129 **Children's Inherited Brain Disorders Foundation** (National Fragile X Foundation)(800)688-8765 www.fragilex.org EIN#84-0960471 The most common cause of inherited intellectual disability disorders and autism. Help us continue to fund aggressive research for treatments, family support and a cure! 14.9% G,P,E

78759 **Children's Leukemia Research Foundation** (651)229-7131 EIN#20-8365998 Leukemia-the #1 cancer among children. We dream of the day when innocent children won't suffer from this disease by supporting research for a cure. 11.1% H,G,A

11145 **Children's Organ Transplant Association** (COTA Childrens Organ Transplant Association Inc)(800)366-2682 www.cota.org EIN#35-1674365 COTA gives hope to children and young adults who need a life-saving organ transplant by providing fundraising assistance and family support. 14.7% E,G,P

67476 **Citizens United for Research in Epilepsy** (312)255-1801 www.CUREepilepsy.org EIN#36-4253176 Seizures: each one can damage the brain or cut short a life. Support cutting-edge epilepsy research. It's time we found a cure. 12.1% H,G,E

11372 **Cleft Palate Foundation** (800)24-CLEFT www.cleftline.org EIN#25-1572666 A newborn baby struggles to feed. A one-year-old can't speak his first word. A sixth-grader is bullied. Please help these children! 13.3% P,H,T

11777 **Cornelia De Lange Syndrome Foundation** (800)753-2357 www.cdlsusa.org EIN#06-1057497 Children born with physical, cognitive and medical challenges. Parents need information, comfort and support. Help us provide free publications, guidance, emotional support and awareness. 10.3% G,H,E

94746 **Cure JM Foundation** (760)487-1079 www.curejm.org EIN#35-2222262 Dedicated to ending childhood suffering from Juvenile Myositis, Cure JM Foundation works toward a cure for children diagnosed with this set of rare autoimmune diseases. 7.0% G,P,A

76262 **Cystic Fibrosis Research, Inc.** (650)665-7576 www.cfri.org EIN#51-0169988 Cystic fibrosis remains the most common fatal genetic disease in North America. Please give generously to support vital research to find a cure! 11.5% G,H,E

12036 **Deaf Children's Literacy Project** (National Cued Speech Association Inc)(800)459-3529 www.cuedspeech.org EIN#52-1263121 Most deaf children are behind in English language and literacy. Reading opens the door to their future. Give them the power of English to succeed. 4.5% B,O,P

12426 **Doug Flutie Jr. Foundation for Autism, Inc.** (508)270-8855 www.flutiefoundation.org EIN#04-3543134 In 1999, 1 in 1,000 children were diagnosed with autism. Today it is 1 in 68. Together WE can improve their quality of life. 28.9% T,G,R

11268 **FACES: The National Craniofacial Association** (800)3-FACES-3 www.faces-cranio.org EIN#23-7069285 Children with craniofacial disfigurements require specialized reconstructive surgeries. We take care of these children and their families while treatment is received. Rebuilding faces, rebuilding futures. 17.2% G,E,A

10594 **FRAXA Research Foundation** (978)462-1866 www.fraxa.org EIN#04-3222167 We aim to cure Fragile X, the foremost known cause of autism, by funding medical research and helping affected families get the best treatment. 9.0% H,G,E

62683 **Healing Children's Hearts** (Heart Care International Inc)(203)552-5343 www.heartcareintl.org EIN#06-1503838 Healing children's hearts around the world. Our volunteer medical teams are saving children's lives by performing free heart surgery for children in underdeveloped countries. 25.1% E,O,G

10821 **International Child Care (USA), Inc.** (800)722-4453 www.internationalchildcare.org EIN#35-6059274 Bringing health and hope to impoverished children and families in Haiti and Dominican Republic by providing medical care, preventative care, hygiene education, and disability rehabilitation. 23.9% E,A,G

11780 **Locks of Love** (561)833-7332 www.locksoflove.org EIN#65-0755522 Return a sense of self, confidence and normalcy to children suffering from hair loss by providing the highest quality hair prosthetics made from donated ponytails. 6.7% P,E,G

10388 **MAGIC Foundation** (800)3-MAGIC-3 www.magicfoundation.org EIN#36-3673333 Children have a short time to grow and a lifetime to live with the results! Support services provided to families dealing with children's growth disorders. 19.2% G,T,H

78587 **Medical Missions for Children Inc** (508)697-5821 www.mmfc.org EIN#04-3519422 Free surgical, medical and dental care for impoverished children in developing countries focusing on cleft lip and palate deformities, microtia, burns and dental disease. 38.6% E,G,B

95735 **Medical Missions for Children, Inc.** (973)754-4960 www.mmissions.org EIN#22-3536072 Saving the lives of the world's most critically-ill children. We use modern technology to connect U.S. pediatric specialists with doctors in underserved countries. 15.3% E,G,P

11134 **Mending Kids** (Mending Kids International) (818)843-6363 www.mendingkids.org EIN#95-4394305 Mending Kids provides life-changing and life-saving surgeries to children across the world, while training local medical communities to become self-sustaining. 20.9% E,P,Q

10553 **myFace** (National Foundation for Facial Reconstruction)(212)263-6656 www.myface.org EIN#13-6013760 Transforming patients' lives by funding medical procedures and research. Help us repair facial disfigurement and provide social, psychological and financial support to families in need. 5.5% E,H,P

10394 **Pediatric AIDS Foundation** (Elizabeth Glaser Pediatric AIDS Foundation)(202)296-9165 www.pedaids.org EIN#95-4191698 It's simple-we seek to end pediatric AIDS. 600 children are infected everyday, but its preventable. Education and HIV service delivery can halt mother-to-child transmissions. 11.2% H,G,P

11608 **Premature Aging in Children - Progeria Research Foundation** (Progeria Research Foundation Inc)(978)535-2594 www.progeriaresearch.org EIN#04-3460220 Heart Attack. Stroke. Progeria children experience these, but now have hope to cure this fatal aging disease thanks to PRF's research. Help them today! 13.2% H,G,E

43021 **Reece's Rainbow Down Syndrome Adoption Grant Foundation** (Reeces Rainbow Down SyndromeAdoption Ministry)(240)780-2120 reecesrainbow.org EIN#20-5466141 Advocacy and fundraising for the adoption of children with Down syndrome and other special needs around the world. 2.6% T,R,P

12313 **ReSurge International** (408)737-8743 www.resurge.org EIN#23-7297770 ReSurge International's mission is to provide reconstructive surgical care for poor children and adults who lack access and to build surgical capacity in developing countries. 32.9% E,Q,P

10957 **Save A Child's Heart Foundation, U.S.** (240)223-3940 www.saveachildsheartus.org EIN#52-1783323 You gotta have Heart! Thousands of children are struggling to survive. They can barely breathe from lack of oxygen. Repairing children's hearts and saving lives. 17.3% G,Q,E

12139 **Shriners Hospitals for Children** (800)241-4438 www.shrinershospitalsforchildren.org EIN#36-2193608 Children suffering from burns, spinal cord injuries, and orthopedic conditions receive world-class medical care in a family-centered environment regardless of ability to pay. 14.4% E,H,A

86586 **Sight Surgery International** (Neurological Health International)(805)698-2714 www.sightsurgeryinternational.com EIN#20-3568702 Blind children see again. Tiny babies tragically blinded by congenital cataracts have sight restored. Give a child a change for life with Sight! 1.6% G,E,Q

11141 **Sunshine Kids Foundation** (800)594-5756 www.sunshinekids.org EIN#76-0020802 Provides positive group activities for children with cancer, so they may once again do what kids are meant to do... have fun and celebrate life! 13.0% P,O,A

99645 **Timmy Global Health** (317)920-1822 www.timmyglobalhealth.org EIN#35-2012757 Delivering the promise of healthy futures. We're expanding access to consistent, quality healthcare and empowering students/volunteers to tackle today's most pressing global health challenges. 5.7% E,T,S

28227 **VisionTrust International** (719)268-2943 www.visiontrust.org EIN#84-1397081 We strive to develop and equip orphaned and neglected children to live in their own culture through the provision of nutrition, education and medical care. 12.4% K,B,S

CHRISTIAN CHILDREN'S CHARITIES FEDERATION AND MEMBER ORGANIZATIONS

40681 **Christian Children's Charities** (415)925-2657 www.christianchildrenscharities.org EIN#45-2919697 Bringing food and shelter, doctors and medicine, safety and schooling, and the love of Jesus made manifest to orphans and other children in need. 6.3% X,O,P

73695 **A Christ-Centered Education/Redwood Christian Schools** (Redwood Christian Schools) (510)889-7526 www.RCS.edu EIN#23-7069060 Children, including special needs kids, receive instruction in a safe, secure, loving, fully-accredited Christ-honoring K-12 school system equipping students for daily living and eternal life. 16.7% B,X,O

21312 **Abused Children's Fund, Inc.** (707)483-2939 www.abusedchildrensfund.org EIN#59-3254371 Thousands of innocent children are tragically hurt every day by emotional, physical and sexual abuse. Help protect and restore through prevention, rehabilitation and God's love. 2.0% P,L,K

12447 **African Children's Fund for Orphaned and Abandoned Children** (New Hope Uganda Ministries Inc)(800)611-6486 www.newhopeuganda.org EIN#95-4570304 Brings healing, hope and a bright future to orphaned and abandoned children, meeting emotional, spiritual, and physical needs within Christian family environments. 6.8% X,B,O

11811 **Child Rescue International** (Mission Without Borders Incorporated)(800)245-9191 www.mwb.org EIN#77-0292572 Children abandoned, orphaned, hungry, lost and lonely, living in bleak institutions need hope and love. Your support helps us save and change their lives! 13.9% P,K,O

82738 **Children of Zion, Inc.** (Children of Zion of Maryland Inc)(410)836-2121 www.childrenofzionvillage.org EIN#30-0195571 I was a stranger, and you invited me in. Providing care, food, shelter, spiritual guidance, and education to children orphaned by neglect, poverty, and AIDS. 8.5% L,K,X

99935 **Children Rescue Mission** (Himalayan International Outreach)(530)710-1716 www.ChildrenRescueMission.org EIN#20-4349120 Our passion is to rescue at-risk children in Nepal by breaking the cycles of poverty and trafficking through compassionate services. 4.2% X,A,P

11938 **Children's Christian Lifeline Hunger and Medical Relief** (Global Action International)(760)438-3979 www.global-action.com EIN#33-0692415 Children dying of hunger, ravaged with disease, uneducated with no hope for the future. Help make a difference. Provide food, medical aid, education and hope. 4.0% P,B,O

12156 **Children's Christian Relief Mission** (Childrens Relief Mission Inc)(818)502-1988 www.childrenschristianreliefmission.org EIN#51-0265558 Where there are hungry children, we bring bread...where there are children in pain, we bring healing. Offering relief and development assistance to suffering children. 0.8% E,K,P

10537 **Children's Survival Fund** (281)208-2957 www.childrenssurvivalfund.org EIN#37-1100960 Invest in a child's future! We provide critical medicines, equipment, supplies, clean water, and schooling for sick, disabled and abandoned children around the world. 1.3% E,K,P

60797 **Children's Worldwide Hunger & Health Relief** (Intl Services of Hope-Impact with God Crusades Inc-ISOH-IMPACT)(419)878-8548 www.isohimpact.org EIN#34-1470104 Active life-saving outreaches are Kids Against Hunger, The Bucket Brigade, Child Sponsorship, Disaster Relief, and Child Rescue across the globe. 1.8% M,P,E

10392 **Christian Adoption and Orphan Care** (Open Door Adoption Agency Inc)(800)868-6339 www.opendooradoption.org EIN#58-1703392 Children deserve love, security and families, we make that happen! Preserving and enhancing human life through placement of children into loving Christian adoptive families. 17.7% F,P,E

12399 **Christian Children's Health & Hope Mission** (760)598-0601 www.cchhm.org EIN#33-0801951 Clean Water. Food. Healthcare. Education. Safety. Providing the basics of life with Christian love and compassion to suffering children around the world and at home. 0.5% E,K,P

10338 **Feeding Hungry Children** (602)241-2873 www.feedinghungrychildrennow.org EIN#86-1004355 Change a life! One in every 6 children lacks nutritious food. Many children go to school hungry. Help us deliver fruit/vegetables to disadvantaged children. 1.0% K,E,B

93472 **Forward Edge International** (360)574-3343 www.forwardedge.org EIN#91-1646598 Partnering with God to transform the lives of vulnerable children, disaster victims, and those who go to serve them. Mobilizing over 1000 volunteers annually. 13.9% P,A,X

87039 **In God We Trust Foundation** (386)677-6864 www.ingodwetrustfoundation.com EIN#26-1209622 Food assistance to deserving veterans and active duty military; Christian guidance and support to youth and teenagers coping with challenges of parent's military service. 2.4% X,B,K

31705 **Kids Hope USA** (866)546-3580 www.kidshopeusa.org EIN#38-3624308 Give kids hope! Caring Christian mentors are matched with at-risk elementary students who are desperate for one caring and faithful adult in their lives. 34.2% O,X,A

10903 **Love A Child** (239)210-6107 www.loveachild.com EIN#59-2672303 Offering hope to the hopeless. Poverty-stricken children lack the basics... food, water, medicine. Our humanitarian care touches the most needy in third world countries. 9.2% K,S,X

10904 **Methodist Mission Home** (Whitby Road Alliance Inc)(800)842-5433 www.provplace.org EIN#74-1168923 Connecting babies and children needing homes with loving families through adoption; helping young people with disabilities learn life and vocational skills to reach independence. 23.5% P,E,J

10282 **Orphan Care Ministries of Hope's Promise** (Hopes Promise)(303)660-0277 www.hopespromise.com EIN#84-1156963 Orphans are trapped by poverty, disease, and civil-war. Partner with us to place these children with nurturing indigenous families, and offer them a hope-filled future. 13.4% P,X,B

45397 **Orphanos Foundation** (901)458-9500 www.orphanos.org EIN#62-1694378 138 million orphans worldwide are under 14; at risk of dying from starvation, disease, violence. Help provide food, shelter, education in Christian orphan home settings. 3.7% O,P,X

12152 **Russian Orphan Opportunity Fund** (262)639-9398 www.roofnet.org EIN#13-3925089 Give unprecedented hope by educating unteachable orphans. Substitute family life for life-long institutionalization. Help orphans disprove Russian prejudices against them as dysfunctional, unintelligent, dishonest. 13.4% O,B,X

11472 **Youth for Christ USA, Inc.** (303)843-9000 www.yfc.net EIN#36-2193619 Establishing life-changing relationships with teens in schools, urban centers, juvenile justice facilities and on military bases, through mentoring, and sharing the Gospel of Jesus Christ. 19.3% O,X,A

CANCERCURE OF AMERICA: CARE, UNDERSTAND, RESEARCH & END FEDERATION AND MEMBER ORGANIZATIONS

10894 **CancerCURE of America: Care, Understand, Research & End** (415)925-2688 www.cancercureamerica.org EIN#81-0648432 Support this coalition of world class cancer charities, leading the way with new treatment modalities, better patient care, and research to someday find the cure. 3.2% G,H,E

12237 **Accelerate Brain Cancer Cure, Inc.** (202)419-3140 www.abc2.org EIN#52-2320756 ABC2 (Accelerate Brain Cancer Cure)is a Washington DC-based venture philanthropy 501(c)(3) nonprofit organization that drives cutting-edge research and treatments for brain tumors. 45.6% H,E,G

82805 **Alex's Lemonade Stand Foundation** (866)333-1213 www.alexslemonade.org EIN#56-2496146 A four-year-old cancer patient's frontyard lemonade stand evolved to a nationwide movement to find a cure for pediatric cancer. Every person can make a difference. 11.9% H,G,O

12009 **American Association for Cancer Research** (866)423-3965 www.aacrfoundation.org EIN#23-6251648 We fund groundbreaking scientific cancer research that saves lives. By contributing, you can help speed up the pace of scientific discovery, and fight cancer. 9.7% H,G,T

91350 **American Breast Cancer Foundation** (410)730-5105 www.abcf.org EIN#52-2031814 The national non-profit organization, providing uninsured and underserved individuals financial assistance to aid in the early diagnosis, treatment and survival of breast cancer. 24.9% P,E,A

11420 **American Institute for Cancer Research** (800)843-8114 www.aicr.org EIN#52-1238026 Replacing cancer myths with cancer facts. We're funding innovative research and education to expand understanding of nutrition and cancer. CFC contributions used for research purposes. 30.7% H,E,G

71146 **Bladder Cancer Advocacy Network** (888)901-BCAN www.bcan.org EIN#20-2897110 Advancing collaborative and cutting-edge research, providing patient information and support, and raising awareness on bladder cancer. We're leading the way to a cure. 13.7% G,H,A

36603 **Blood Cancer Research Foundation** (MPN Research Foundation)(312)683-7226 www.mpnresearchfoundation.org EIN#36-4330967 Blood cancers strike people from all walks of life. Fighting blood cancer requires focused scientific research. Founded by patients for patients looking for a cure. 19.2% H,G,E

11033 **Brain Tumor Association, American (ABTA)** (American Brain Tumor Association)(800)886-2282 www.abta.org EIN#23-7286648 Advancing the understanding and treatment of brain tumors with the goals of improving, extending, and saving the lives of those impacted by brain tumor diagnoses. 22.5% H,G,P

12010 **Breast Cancer Action** (877) 2-STOP-BC www.bcaction.org EIN#94-3138992 BCAction is the watchdog of the breast cancer movement. We work to achieve health justice for women at risk of and living with breast cancer. 22.8% G,E,R

10756 **Breast Cancer African American, Sisters Network Inc.** (Sisters Network)(866)781-1808 www.sistersnetworkinc.org EIN#76-0480069 Speaking with one voice, we save lives by empowering women through support, education, financial assistance and promoting early detection through free mammography and ultrasound screenings. 14.9% G,E,P

41620 **Breast Cancer Aid and Research Institute** (800)759-2150 www.breastcancerinstitute.org EIN#36-4617641 Awards medical research grants and ships medical supplies and humanitarian aid to programs that treat breast cancer and other degenerative diseases. Breast Cancer support groups! 1.6% H,G,E

13428 **Breast Cancer and Ovarian Cancer in Jewish Families** (Sharsheret Inc)(866)474-2774 www.sharsheret.org EIN#13-4198529 Support for women/families at risk for or living with breast and ovarian cancer through culturally-relevant individualized connections with networks of peers, health professionals, resources. 14.8% E,G,R

10616 **Breast Cancer Fund** (866)760-TBCF www.breastcancerfund.org EIN#94-3155886 The Breast Cancer Fund works to prevent breast cancer by eliminating our exposure to toxic chemicals and radiation linked to the disease. 16.8% G,R,C

11518 **Breast Cancer in Young Women** (Young Survival Coalition Inc)(646)257-3000 www.youngsurvival.org EIN#13-4057685 Young women can and do get breast cancer. They face unique issues including infertility and higher mortality rates. Help us support, educate and empower them! 28.2% G,E,P

10944 **Breast Cancer Research & Assistance Fund** (602)241-2697 www.breastcancer-research.org EIN#86-0957009 Provides research grants, medical equipment and supplies to clinics that treat breast cancer and other chronic diseases. Provides educational materials for patients. Cancer support groups. 1.6% E,G,H

10617 **Cancer Aid and Research Fund** (623)561-5893 www.canceraidresearch.org EIN#74-2520175 Awards scientific research grants, provides medical supplies and equipment to programs that treat cancer and other degenerative diseases. Cancer support groups for patients and families. 1.8% H,E,G

11530 **Cancer Care, Inc.** (800)813-HOPE www.cancercare.org EIN#13-1825919 Caring for people facing cancer. Supporting patients, children, loved ones, caregivers. We provide help and hope through free counseling, wigs, education, financial assistance. 21.4% E,P,G

12011 **Cancer Coalition, The National** (The National Cancer Coalition Inc)(877)662-8767 www.nationalcancercoalition.org EIN#76-0435022 Help us defeat cancer and chronic disease worldwide. We provide cancer medicines free to needy patients and aid cancer research. Your support saves lives. 18.6% G,H,E

19073 **Cancer Hope Network** (877)467-3638 www.cancerhopenetwork.org EIN#22-2647316 One-on-one support to cancer patients and their families. We match patients with trained volunteers who have themselves undergone and recovered from a similar cancer experience. 26.1% E,P,G

63176 **Cancer in the Family Relief Fund** (415)609-0121 www.cancerfamilyrelieffund.org EIN#27-2915249 Help children maintain continuity and normalcy in their lives as a parent battles cancer. We fund vital extracurricular activities so kids can be kids. 0.4% O,N,A

11967 **Cancer Prevention and Treatment Fund** (National Center for Health Research Incorporated) (202)223-4000 www.stopcancerfund.org EIN#52-2169212 Helps adults and children prevent all types of cancer and choose the most effective treatments. Saving lives every day with research, help, and hope. 0.8% G,E,R

25447 **Cancer Prevention Network** (800)627-8854 www.coinsforcancer.org EIN#45-3305919 Cancer is preventable. Advocating a healthy lifestyle for the prevention of cancer and other degenerative diseases. Provides medical supplies to hospitals and clinics. 1.8% P,H,E

11267 **Cancer Research America - NFCR** (National Foundation for Cancer Research)(800) 321-CURE www.nfcr.org EIN#04-2531031 If you agree that world-class, cutting-edge research is the key to more effective cancer treatments, prevention, and detection - join us now - save lives! 23.1% H,G,U

10934 **Cancer Research and Assistance - VHL** (VHL Alliance inc)(800)767-4845 www.vhl.org EIN#04-3180414 VHLA: committed to finding a cure for VHL, a genetic condition causing abnormal tumor growth, and related cancers, awarding millions through its research grants program. 11.8% H,G,E

10599 **Cancer Research Foundation** (312)630-0055 www.cancerresearchfdn.org EIN#36-2385213 Research is the best hope in the battle against cancer. We fund innovative clinical cancer research. Help us support tomorrow's cancer "game changers!" 10.0% H,U,G

10576 **Cancer Research Fund of the Damon Runyon-Walter Winchell Foundation** (877)7-CANCER www.damonrunyon.org EIN#13-1933825 To accelerate breakthroughs, we provide today's best young scientists with funding to pursue innovative cancer research. 100% of your donation funds cancer research. 15.3% H,G,E

17651 **Cancer Research Wellness Institute** (831)625-3565 www.cancer-research.net EIN#86-0963787 Research grants for alternative therapies in treating cancer and so-called "incurable" diseases. Conducts seminars on alternative therapies. Provides medical supplies to hospitals and clinics. 6.9% G,H,E

41537 **Cancer Research: Cell and Gene Targeted Treatments** (Alliance for Cancer Gene Therapy Inc)(203)358-5055 www.acgtfoundation.org EIN#06-1619523 Attack the cancer, not the patient! We fund research into safe, effective therapies that promise to eliminate devastating side effects. 5.6% H,G,E

11674 **Cancer Support Community** (888)793-9355 www.cancersupportcommunity.org EIN#95-4163931 The Cancer Support Community's mission is to ensure that all people impacted by cancer are empowered by knowledge, strengthened by action, and sustained by community. 9.5% G,F,E

12012 **Cancer Survivors Coalition (NCCS)** (National Coalition for Cancer Survivorship)(888)650-9127 www.canceradvocacy.org EIN#85-0357897 Cancer survivors deserve care that is safe, effective, patient-centered, timely, efficient and equitable. We advocate for all people touched by cancer. 14.8% E,R,H

12395 **Childhood Cancer Research for a Cure** (St Baldricks Foundation Inc)(888)899-BALD www.stbaldricks.org EIN#20-1173824 Worldwide, a child is diagnosed every 3 minutes. Funding research is a child's best hope for a cure. Help us save lives. 22.0% H,G,T

46392 **Childhood Leukemia Foundation** (888)253-7109 www.CLF4kids.org EIN#52-1825483 Embarrassing hair loss should not be a factor for children fighting cancer! Help us provide Human Hair Wigs and Wish Baskets to lift their spirits. 36.6% E,P,G

12396 **Children's Brain Tumor Foundation** (866)228-HOPE www.cbtf.org EIN#13-3512123 Children's brain tumors are the toughest childhood cancer. A mother grieves. A father cries. CBTF is there with insight, support, respite and hope every day. 41.7% H,G,P

12013 **Children's Cancer Aid and Research Institute** (800)759-3390 www.childrenscancerresearch.org EIN#86-0932492 Provides childhood cancer research grants. Ships medical supplies and humanitarian aid to programs that treat childhood cancer and other degenerative diseases. Love the children! 1.6% H,E,G

27889 **Children's Cancer Research and Family Assistance Foundation** (Rally Foundation Inc)(404)847-1270 www.rallyfoundation.org EIN#20-1950849 Children's days should be filled with laughter, friends and playtime, not hospitals, chemotherapy and medicine. Help us support research for better treatments and a cure! 4.0% H,T,G

41348 **Children's Neuroblastoma Cancer Foundation** (866)671-2623 www.cncfhope.org EIN#36-4370725 Hope unites us. This aggressive form of pediatric cancer affects infants/toddlers. Survival rates for high risk children is only 40%. Help fund a cure. 27.2% G,H,E

28783 **Conquer Cancer Foundation of the American Society of Clinical Oncology** (571)483-1700 www.conquercancerfoundation.org EIN#31-1667995 We fund breakthrough research and share cutting-edge cancer information. With your help we can build a world free from the fear of cancer. 5.3% H,E,G

10935 **CURE Childhood Cancer, Inc.** (800)443-CURE www.curechildhoodcancer.org EIN#58-1244138 We believe that childhood cancer can be cured in our lifetime. CURE funds childhood cancer research and offers critical support to patients and their families. 14.3% H,E,P

10192 **Fred Hutchinson Cancer Research Center** (800)279-1618 www.fredhutch.org EIN#23-7156071 Our pioneering cancer research has dramatically increased survival rates, saving hundreds of thousands of lives. Help us find the next big breakthrough- be a lifesaver. 5.8% H,U,G

52195 **Free to Breathe** (608)833-7905 www.freetobreathe.org EIN#45-0505050 Lung cancer advocacy organization dedicated to doubling survival by 2022. Our mission is to ensure surviving lung cancer is the expectation, not the exception. 34.3% G,H,E

78130 **Gabrielle's Angel Foundation for Cancer Research, Inc.** (646)861-2033 www.gabriellesangels.org EIN#13-3916689 Funding innovative clinical research for leukemia and lymphoma. Seeking to cure and find better treatments for patients' suffering from toxic side effects of chemotherapy/radiation. 13.8% H,U,T

11545 **International Myeloma Foundation** (818)487-7455 www.myeloma.org EIN#95-4296919 The International Myeloma Foundation (IMF) is dedicated to improving the quality of life of myeloma patients while working toward prevention and a cure 8.8% G,P,H

10613 **Kidney Cancer Research and Education Association** (Kidney Cancer Association)(800)850-9132 www.kidneycancer.org EIN#36-3719712 We strive for a world without kidney cancer. Help us fund breakthrough research, educate patients and health professionals and advocate for patients. 4.7% H,G,R

37188 **Kids V Cancer** (646)361-3590 www.kidsvcancer.org EIN#27-1427784 Stimulates pediatric cancer research by identifying impediments in the research process- new drugs, tissue donation, access to funding. Kids deserve all the breakthroughs adults receive! 26.2% H

10937 **Leukemia Clinical Research Foundation** (651)229-7131 EIN#41-1586846 Leukemia can be cured! We live that dream by supporting research where it has the most impact - on patients in clinical settings. 5.4% H,G,T

12398 **Lung Cancer Alliance** (800)298-2436 www.lungcanceralliance.org EIN#91-1821040 Saving lives and advancing research through patient support, education and advocacy. We work tirelessly to improve outcomes, eliminate stigma and secure public health research dollars. 8.6% G,R,P

84118 **Lung Cancer Research Foundation, Bonnie J. Addario** (Bonnie J Addario A Breath Away From the Cure Foundation)(650)598-2857 www.lungcancerfoundation.org EIN#20-4417327 The #1 cancer killer is largely ignored, underfunded, and under-researched. Join our crusade to eradicate lung cancer through aggressive research, early detection, treatment, and awareness. 10.0% H,U,T

12970 **LUNGevity Foundation** (312)407-6100 www.lungevity.org EIN#36-4433410 Find it. Treat it. Live. We're committed to accelerating research into early detection and effective lung cancer treatments, while providing community, support and education. 25.3% H,T,E

11870 **Lymphedema Network** (National Lymphedema Network Inc)(800)541-3259 www.lymphnet.org EIN#94-3068338 Abnormal swelling in limbs or elsewhere from cancer surgery/other causes. Afflicts men, women, children. Often misdiagnosed and mistreated. A chronic condition, a lifelong struggle. 10.8% G,E,H

10068 **Lymphoma Foundation of America** (800)385-1060 www.lymphomahelp.org EIN#52-1662087 Mission: We fund research to cure lymphoma and develop new treatments. Provide compassionate patient/family support services. Referrals to specialists. Nurse-counseling. Patient financial help. 1.2% E,H,P

11541 **Lymphoma Research Foundation** (800)235-6848 lymphoma.org EIN#95-4335088 Funding innovative research; providing information and services to Hodgkin and non-Hodgkin lymphoma patients/caregivers. Our mission: eradicate lymphoma and serve those touched by this disease. 25.5% H,G,R

77246 **Neuroendocrine Tumor Research Foundation** (617)948-2514 www.netrf.org EIN#20-1945347 Award large-scale, multi-year grants to leading scientists performing cutting-edge research to discover cures and treatments for carcinoid, pancreatic, and related neuroendocrine cancers. 8.3% H,E,T

10555 **Oncology Nursing Society Foundation** (ONS Foundation)(412)859-6100 www.onsfoundation.org EIN#25-1410081 By helping one oncology nurse, you help countless patients. We've improved cancer care by funding over $24 million in nursing research, education and leadership programs. 25.4% G,H,B

10190 **Pediatric Brain Tumor Foundation of the United States, Inc.** (828)418-0825 www.curethekids.org EIN#58-1966822 Funds medical research for childhood brain tumors. Offers free patient family support services, funds scholarships for survivors, provides advocacy for cause. 23.2% H,E,B

10940 **Pediatric Cancer Research Foundation** (949)859-6312 www.pcrf-kids.org EIN#95-3772528 Someday is today- we fund pioneering research that improves treatment, increases survival rates, and reaches for a cure. Help bring hope to children battling cancer. 17.1% H,E,T

11418 **Prostate Cancer Research and Assistance Fund** (Alternative Cancer Research Fund)(800)756-3840 www.alternativecancer.org EIN#86-1041297 Awareness builds a healthier lifestyle. Educational information for prostate and other cancer victims. Grants and support to organizations seeking a cure through nutritional treatment therapies. 2.1% G,H,P

10941 **Prostate Cancer Research Institute** (310)743-2116 www.pcri.org EIN#95-4617875 Prostate cancer will strike 1 in 7 men. Your generous donation helps us fight prostate cancer through research, education and increasing public awareness. 20.2% G,E,H

57785 **Sarcoma Foundation of America, Inc.** (301)253-8687 www.curesarcoma.org EIN#52-2275294 CureSarcoma. This rare cancer of connective tissues is prevalent in children and receives little government funding, yet impacts 50,000 kids and adults daily. 10.9% H,G,E

10942 **Skin Cancer Foundation** (212)725-5176 www.skincancer.org EIN#13-2948778 Skin cancer, the world's most common cancer, is occurring at epidemic levels. Your support enables us to continue our public education programs and groundbreaking research. 11.0% G,A,H

99563 **Stand Up To Cancer** (Entertainment Industry Foundation)(424)283-3600 www.standup2cancer.org EIN#95-1644609 Raises funds for innovative, translational research that can get new therapies to patients quickly and save lives. Facilitates collaborations among renowned investigators across multiple disciplines. 16.3% H,G,E

11675 **Thyca Thyroid Cancer Survivors Association, Inc.** (877)588-7904 www.thyca.org EIN#52-2169434 ThyCa is dedicated to better understanding of thyroid cancer through support, education and communication; and supports research for a future free of thyroid cancer. 15.9% H,E,P

40022 **United Cancer Support Foundation** (865)474-1551 www.unitedcsf.org EIN#27-5005215 Providing free mammograms, HPV vaccines, chest x-rays, and cervical cancer screenings to at-risk, low income and underinsured. We're on the front line of the battle! 37.0% W,E,P

CATHOLIC SERVICE ORGANIZATIONS OF AMERICA FEDERATION AND MEMBER ORGANIZATIONS

35313 **Catholic Service Organizations of America** (415)925-2678 www.catholiccharitiesamerica.org EIN#45-1679647 America's best Catholic charities, fulfilling the Lord's request that we care for one another, even for the least of our brothers and sisters. 0.0% P,X

11412 **Aid for African Catholic Missions** (Living Waters International Inc)(866)220-8981 www.a4acm.org EIN#39-1841934 Alleviate human suffering among the poor and marginalized in East Africa. Help supply basic human/spiritual needs; build churches, schools, health clinics and youth hostels. 2.4% X,B,P

47258 **Catholic Campus Ministry Association** (888)714-6631 www.ccmanet.org EIN#23-7191131 Developing the spiritual and theological growth of campus ministers who provide the Catholic Church the gift of an educated and inspired generation of Catholic students. 55.3% X,B,O

10674 **Catholic Charities USA** (703)549-1390 www.catholiccharitiesusa.org EIN#53-0196620 Our member agencies work together to create hope, strengthen families, reduce poverty, and build communities regardless of religion, race or socio/economic status of clients. 20.5% P,X,A

10909 **Catholic Health Care for the Poor** (Catholic Medical Mission Board Inc)(800)678-5659 www.cmmb.org EIN#13-5602319 We support the sick and poor in more than 100 countries, operating healthcare programs building the capacity of local communities to provide long-term sustainable healthcare. 2.4% E,P,G

10443 **Catholic Legal Immigration Network, Inc.** (301)565-4800 www.cliniclegal.org EIN#52-1584951 CLINIC and its 270+ affiliates assist low-income immigrants, reunite families, promote citizenship, help victims of domestic violence, advocate, build capacity, and train legal immigration providers. 13.3% R,S,A

10231 **Catholic Near East Welfare Association (CNEWA)** (800)442-6392 www.cnewa.org EIN#13-1623929 Around the world, we help Pope Francis to build up the Church, alleviate poverty, affirm human dignity, and inspire hope. 10.4% P,X,S

12194 **Catholic Relief Services - USCCB** (888)277-7575 www.crs.org EIN#13-5563422 Rushes food, clothing, shelter, water and comfort to God's most vulnerable children effectively and efficiently in times of disaster and provides the means to self-sufficiency. 7.3% M,K,B

10154 **Catholic Religious Educators Association** (National Conference of Catechetical Leadership)(202)756-5512 www.nccl.org EIN#52-0969407 Help bring the teaching ministry of Jesus to every Catholic youth and adult. Effectively trained teachers and catechists will inspire others to embrace the faith. 15.2% X,B,W

10336 **Catholic Youth Foundation USA** (202)636-3825 www.cyfusa.org EIN#52-1651702 Building on the tradition of CYO, we foster youth faith! Scholarships, grants, and research that promotes Catholic youth ministry in America, assuring a faithful future. 26.1% O,X,T

11628 **Catholics United for Life** (800)764-8444 www.catholicsunitedforlife.org EIN#51-0195634 Supporting the Catholic Church's dedication to defending sacred human life from the moment of conception. Providing youth conferences, defense of religious liberties, and right-to-life education. 12.7% R,X,O

91207 **Evangelical Catholic** (608)316-2732 www.evangelicalcatholic.org EIN#39-1947596 Transforming Catholic parishes and campus ministries through inspirational training and consulting. Local parishes and campus ministries experience exponential growth through dynamic evangelization, impacting whole communities. 14.0% B,O,X

10148 **Jesuit Refugee Service/USA** (202)629-5943 www.jrsusa.org EIN#52-1355257 An international work of the Society of Jesus to accompany, serve and advocate for the rights of refugees and other forcibly displaced persons. 11.0% S,Q,R

64652 **Jesuit Volunteer Corps** (Jesuit Volunteers) (410)244-1733 www.jesuitvolunteers.org EIN#26-1819306 Serving the poor in an ever-changing world. Support volunteers putting their faith into action, bringing social justice to those most in need worldwide. 16.9% B,P,R

12043 **Life Teen, Inc.** (800)809-3902 www.lifeteen.com EIN#86-0602592 Leading teens closer to Christ! Catholic ministry providing inspirational opportunities for teens to grow in their faith including camps, training seminars, retreats, and conferences. 12.0% X,O,P

10019 **Lithuanian Catholic Religious AID, Inc.** (718)326-5202 www.lcraid.org EIN#11-2326652 LCRA supports orphanages, elder care, summer camps, new media initiative, parish and religious life. Donations are a blessing to Catholics in Lithuania and its diaspora. 15.2% X,P,B

65574 **Nuns On The Bus** (Network Education Program) (202)347-9797 www.networkadvocates.org EIN#52-1307764 We are called to change unjust systems. Catholic Sisters traveling to educate and inspire people to protect human dignity, championing healthcare for all, immigration reform. 9.8% R,W,X

10905 **Society of St. Vincent de Paul U.S.A.** (Society of St Vincent de Paul St Benedict Conference) (314)576-3993 www.svdpusa.org EIN#13-5562362 Providing person-to-person emergency assistance-regardless of race, religion or national origin-to more than 14 million people in need, including poor, homeless, orphaned, and sick. 13.3% W,L,M

10041 **Support Our Aging Religious, Inc (SOAR!)** (202)529-7627 www.soar-usa.org EIN#52-1485481 Committed to providing financial assistance to retired Sisters, Brothers and Priests through grants to Catholic religious communities to care for their elderly and infirm members. 11.6% X,P,T

12248 **Ukrainian Catholic Education Foundation** (773)235-8462 www.ucef.org EIN#36-4126296 Help us continue building Christian values in Ukraine and beyond. Support the Ukrainian Catholic University and graduate school, ecumenical studies, chaplaincy and developmentally disabled programs. 19.2% B,X,O

12212 **United States Catholic Mission Association** (202)832-3112 www.uscatholicmission.org EIN#52-0911321 Supports US-based missioners serving the underprivileged worldwide in their answer to the call of the Gospel by promoting cross-cultural mission through education, animation and networking. 9.6% X,R,A

WILD ANIMALS WORLDWIDE FEDERATION AND MEMBER ORGANIZATIONS

81979 **Wild Animals Worldwide** (415)925-2675 www.savewildanimals.org EIN#20-8774272 Protect endangered animals and their habitats. Provide sanctuary for rescued and threatened species. Keep oceans and rivers safe and thriving. Defend the "wild" in wildlife! 7.4% D,C,Z

11800 **Alaska Wilderness League** (202)544-5205 www.alaskawild.org EIN#52-1814742 Polar bears are in trouble. Big Oil is destroying wild Alaskan lands and waters. Send them a message: Some places are off limits! 23.8% C,D,R

10466 **Ape and Monkey Rescue and Sanctuaries** (International Primate Protection League)(843)871-2280 www.ippl.org EIN#51-0194013 Dedicated to protecting the world's remaining primates, great and small: exposing primate abuse, battling international traffickers, operating a gibbon sanctuary, and supporting primate rescue worldwide. 11.3% D,C,Q

12164 **Cheetah Conservation Fund** (866)909-3399 www.cheetah.org EIN#31-1726923 The world's fastest land animal is running out of time! Please help us save the wild cheetah and its wilderness habitat from extinction. 17.5% D,C,B

15943 **Chimp Haven, Inc.** (318)925-9575 www.chimphaven.org EIN#74-2766663 Former research chimpanzees need your help! Your support allows chimps to enjoy a peaceful retirement at The National Chimpanzee Sanctuary. 22.9% D,B,C

11249 **Dian Fossey Gorilla Fund International** (800)851-0203 www.gorillafund.org EIN#52-1118866 The leading nonprofit successfully protecting endangered mountain gorillas and their critical forests in Africa. We provide direct daily monitoring, anti-poaching patrols, scientific studies, community initiatives. 10.8% D,S,C

10470 **Elephant Sanctuary** (The Elephant Sanctuary in Tennessee)(931)796-6500 www.elephants.com EIN#62-1587327 The nation's largest natural habitat refuge for endangered elephants retired from circuses and zoos. Improving elephant lives through sanctuary, education, research and overseas assistance. 13.6% D,B,H

85179 **Elephants, Lions & Rhinos: Rangers Defending Wildlife & Habitat** (Big Life Foundation USA) (971)322-3326 biglife.org EIN#27-3455389 Stop the killing of elephants and rhinos! Using highly effective and innovative anti-poaching conservation strategies, Big Life Foundation protects East Africa's wildlife and wild lands. 8.2% Z

11020 **Elephants, Saving Elephants and Habitat Worldwide** (International Elephant Foundation) (817)597-0956 www.elephantconservation.org EIN#75-2815706 Elephants killed for their ivory. Habitat becomes roads, farms and villages. When elephants and humans cross paths, deaths occur. Help protect elephants, habitat and people. 5.3% D,C,S

57408 **Felidae Conservation Fund** (415)354-5655 www.felidaefund.org EIN#20-5089093 Wildcat conservation and preservation, we protect lions, leopards, cheetahs and tigers from extinction and defend habitats, ecosystems and birthing grounds from poachers and human encroachment. 37.5% D,U,C

11791 **International Crane Foundation, Inc.** (608)356-9462 www.savingcranes.org EIN#39-1187711 Eleven of 15 crane species are threatened with extinction. Help us protect fragile wetland and grassland ecosystems for cranes, people, and the diversity of life. 12.4% C,D,B

10467 **Marine Mammal Center** (415)289-7325 www.MarineMammalCenter.org EIN#51-0144434 Thousands of orphaned, sick and injured marine mammals would have died if not for our state-of-the-art animal care and research facilities, dedicated volunteers, and you. 14.1% D,B,C

10425 **Mote Marine Laboratory** (800)691-6683 www.mote.org EIN#59-0756643 The ocean is our passion and some of the world's most inspired scientific minds in the ocean community are right here at Mote Marine Laboratory. 18.5% U,B,D

52689 **North American Butterfly Association** (973)285-0907 www.naba.org EIN#13-3689481 Conserves wild butterflies and their habitats, monitors butterfly populations, educates public through National Butterfly Center. If we can save butterflies we can save ourselves. 0.6% B,C,D

64510 **Pandas International** (303)933-2365 www.pandasinternational.org EIN#84-1544557 Pandas-Only 1864 wild and 400 in captivity. Your support funds crucial medical supplies, equipment and bamboo. Extinction is forever-Endangered means we have time. 23.2% D,C,B

24077 **Polar Bears International** (406)586-9416 www.polarbearsinternational.org EIN#77-0322706 Help polar bears survive by saving their sea ice habitat. Through our research, education, and action programs, together we can make a difference. 18.3% D,C,O

22343 **Project AWARE Foundation** (866)802-9273 www.projectaware.org EIN#33-0540475 Protecting sharks facing extinction and marine animals harmed by marine debris. We mobilize the world's divers into a global force to protect our ocean planet. 28.1% C,D,A

11793 **Refuges for All Wildlife** (National Wildbird Refuge Inc)(225)655-4674 www.refugesforallwildlife.org EIN#72-1207086 Our refuges provide safe habitat for all wild birds and wildlife. They need your help to defend their fragile ecosystems, migration routes and flyways. 11.6% D,C,B

42511 **Rhino Foundation** (The International Rhino Foundation)(540)465-9595 www.rhinos.org EIN#75-2395006 Brutally slaughtered for their horns and squeezed out by human populations, rhinos are struggling to survive. Help us to save these magnificent animals. 7.1% D,C,S

36492 **Save The Chimps** (772)429-2225 www.savethechimps.org EIN#65-0789748 Rescuing chimpanzees from research, entertainment and the pet trade, we provide them the space needed to heal and enjoy a happy and healthy life! 11.4% D,C,B

20422 **Save the Manatee Club, Inc.** (800)432-5646 www.savethemanatee.org EIN#59-3131709 Leave a lasting legacy! Help us advocate for manatee and habitat protection, promote public awareness, sponsor research, rescue, rehabilitation and release efforts. 15.3% C,A,D

87744 **Snow Leopard Trust** (The International Snow Leopard Trust)(206)632-2421 www.snowleopard.org EIN#91-1144119 Nearly extinct due to poaching, loss of habitat and food, and lack of protection. Our tireless work can protect these majestic cats. Help save them! 15.1% D,P,C

11326 **Trustees for Alaska** (907)276-4244 www.trustees.org EIN#92-6010379 The Porcupine Caribou Herd is threatened by oil and gas exploration. Toxic threats to the world's largest salmon fishery. Help protect Alaska's internationally important landscapes. 24.6% C,A,D

41754 **Turtle Island Restoration Network** (800)859-7263 www.seaturtles.org EIN#91-1818080 Fighting for a blue-green planet. We protect sea turtles and other endangered marine animals. Our campaigns halt unsustainable fishing, illegal trade, ocean pollution, beach loss. 18.0% Z

10402 **Wild Salmon Center** (503)222-1804 www.wildsalmoncenter.org EIN#94-3166095 Conserving salmon ecosystems essential to biodiversity, quality drinking water, and thriving economies. Help protect the Pacific's healthiest wild salmon rivers and the benefits they provide. 10.5% C,D,S

80226 **WildAid, Inc.** (415)834-3174 www.wildaid.org EIN#20-3644441 Endangered animals needlessly killed for ivory, horns, fins and skins. Help protect elephants, rhinos, sharks and tigers: When the Buying Stops, the Killing Can Too. 5.4% D,C,A

11546 **Wildlife Alliance** (646)569-5860 www.wildlifealliance.org EIN#52-1934148 Endangered animals are killed for profit and forests are destroyed to point of extinction. Help us reduce illegal wildlife trade and poaching in our lifetime. 15.2% D,C,S

10976 **Wolf Center, International** (International Wolf Center)(800)ELY-WOLF www.wolf.org EIN#41-1543539 Fighting for sustainable wolf populations by teaching the world the truth about these magnificent, misunderstood creatures. We envision a world where humans and wolves coexist. 13.5% D,C,B

79919 **Wolf Conservation Center** (914)763-2373 www.nywolf.org EIN#13-4073912 Wolves are among the rarest mammals in North America... facing extinction. Committed to teaching people about wolves, their environment and our role in protecting them. 10.6% B,D,C

MILITARY SUPPORT GROUPS OF AMERICA FEDERATION AND MEMBER ORGANIZATIONS

22789 **Military Support Groups of America** (415)925-2673 www.militarysupportgroups.org EIN#27-2242752 Be a hero for America's heroes. Help provide financial assistance and emotional support to our nation's soldiers, deployed troops, wounded warriors, and military families. 5.6% P,W,Q

99268 **Adopt A Platoon** (956)748-4145 www.adoptaplatoon.org EIN#74-2918904 Serving America's deployed Troops with on-going quality of life care packages and financially assisting injured and wounded Veterans and their families in financial crisis. 10.9% P,A,B

23072 **American Freedom Foundation, Inc.** (615)330-9394 www.americanfreedomfoundation.org EIN#05-0605633 Honors, serves and supports veterans, active duty military and military families by providing for medical care, rehabilitation, reintegration, job training,housing aid and homeless rescue. 14.2% T,P,E

81344 **America's VetDogs - the Veteran's K-9 Corps, Inc.** (866)838-3647 www.vetdogs.org EIN#20-8814368 Trains and places guide, service, hearing and PTSD dogs. Transforming lives of disabled veterans, active servicemembers and first responders so they can live without boundaries. 23.6% D,E,P

98056 **Angel Airlines for PTSD Recovery** (Mercy Medical Angels)(888)206-7030 www.AngelAirlinesforPTSDRecovery.org EIN#27-0529303 Flights for veterans to receive the help they need and deserve. Transportation across America to specialized counseling centers that heal "The Invisible Wounds". 11.6% P,A,E

11451 **Angel Airlines for Wounded Warriors** (Angel Airlines for Veterans)(800)849-0507 www.angelairlinesforveterans.org EIN#54-1851770 Transportation for veterans and families to specialized medical care critical to diagnosis, treatment and rehabilitation. Access to doctors and hospitals America's wounded warriors/families need. 13.9% P,W,E

51484 **Armed Forces Aid Campaign** (The Retired Enlisted Association Memorial Foundation) (800)713-7509 www.armedforcesaidcampaign.org EIN#84-1149039 Providing aid and emergency assistance to our active duty and injured soldiers, their families, veterans, military retirees and deployed troops. 24.0% P

12247 **Armed Forces Foundation** (202)547-4713 www.armedforcesfoundation.org EIN#75-3070368 The AFF provides emergency financial assistance, morale programs, and promotes mental health focused on PTSD to wounded service members and their families throughout the nation. 25.5% F,L,P

57446 **Armed Services Mutual Benefit Association STAR Foundation** (ASMBA STAR Foundation) (800)251-8434 www.asmbastar.com EIN#26-3180510 We provide support for combat wounded service members, aid to military families, scholarships for veterans and dependents. Needs are great and growing daily. Please help! 66.7% T,S,F

44284 **Army Heritage Center Foundation** (Military Heritage Foundation)(717)258-1102 www.armyheritage.org EIN#25-1830984 Honor American Soldiers and their Families, preserve their memories, and educate the public about their service and sacrifice. Enrich the Center's exhibits, programs, and outreach. 40.6% B,A,W

80918 **Atheists in Foxholes: Military Association of Atheists & Freethinkers** (Military Association of Atheists & Freethinkers)(202)656-6223 www.militaryatheists.org EIN#45-3987347 Unique, much-needed community supporting thousands of humanists, atheists, and other nontheists serving honorably in United States military around the world. 56.9% Q,R,W

95243 **Blue Star Families** (202)630-2583 www.bluestarfam.org EIN#80-0369895 Annually surveys military communities and delivers results to lawmakers, informing military policy. Supports military-connected families with caregiver, employment, transition, family resilience, civilian appreciation programs. 23.3% P,S,J

72934 **Boulder Crest Retreat for Military & Veteran Wellness** (Boulder Crest Retreat Foundation) (540)554-2727 www.bouldercrestretreat.org EIN#27-3228310 Healing combat heroes by delivering free retreats for wounded warriors, their families, caregivers and Gold Star families with PTSD/TBI in a beautiful rural sanctuary. 10.6% P,F,N

41948 **Catch a Lift** (Christopher Coffland Memorial Fund Inc)(855)496-4838 www.catchaliftfund.com EIN#27-3901149 Giving wounded veterans the power to heal and rehabilitate both mentally and physically through physical fitness. Help place a vet in a gym now! 11.2% E,P,W

69859 **Children of Fallen Patriots Foundation** (866)917-2373 www.fallenpatriots.org EIN#47-0902295 College scholarships to children of U.S. service members killed in combat or training, making the ultimate sacrifice for freedom. We care for those left behind. 31.0% B,O,P

11955 **Coast Guard Auxiliary Association** (314)962-8828 www.cgauxa.org EIN#52-6056326 Saving lives, preventing injuries, reducing property damage, educating boaters on boating/water safety/homeland security awareness, supports nonpaid US Coast Guard Auxiliary volunteers 29.0% M,C,N

46891 **Comfort Crew for Military Kids** (512)372-8359 www.comfortcrew.org EIN#26-0141940 CCMK delivers proven strategies to prepare every military child for the unique challenges they face so they positively impact themselves, their families, and our country. 17.9% B,O

45368 **Corporation for Supportive Housing** (212)986-2966 www.csh.org EIN#13-3600232 Help us serve veterans, youth, families, and others in need of a home. We've helped over 200,000 households access affordable housing linked to supportive services. 14.4% L,F,E

10102 **Dolphin Scholarship Foundation** (757)671-3200 www.dolphinscholarship.org EIN#54-6038828 Scholarships for children and stepchildren of U.S. Navy members, affiliated with the U.S. Submarine Force, to aid in their undergraduate studies. 12.4% B,T,W

37190 **EOD Warrior Foundation** (850)729-2336 www.eodwarriorfoundation.org EIN#20-8618412 Our mission is to improve the quality of life for the EOD family by providing emergency financial relief, scholarship opportunities, physical, social, and emotional support. 28.8% P,E,T

97948 **Hearts of America, Inc** (844)785-4404 www.heartsofamerica.org EIN#26-1786543 Stand up for our deployed service men and women! Soldiers in harms way around the world need things from home that only Americans can provide. 48.7% M,P,A

57338 **Help Our Wounded** (Healing American Heroes Inc)(888)377-7964 www.helpourwounded.org EIN#27-1607659 Helping severely wounded service members, and those who care for them, by providing urgently needed direct aid, resources and support. 21.1% P

50849 **HEROES Care, Inc.** (888)799-4376 www.heroescare.org EIN#01-0777850 We assist military families before, during and after deployment in

the communities where they live with material, financial, and emotional support through specially trained caregivers. 3.6% P,F,K

33389 **Higher Ground Sun Valley, Inc.** (208)726-9298 www.highergroundsv.org EIN#82-0512146 Injured Veterans/Service Members with TBI, PTS, MST and polytrauma receive physical, confidence and coping skills through therapeutic recreation. Achieving new heights through adaptive sports. 10.7% N,E,P

40409 **Hire America's Heroes** (425)301-5445 www.hireamericasheroes.org EIN#35-2292248 American businesses recruiting, hiring, on-boarding, supporting, and retaining America's military service members and veterans. Help support military-to-corporate transitions for America's Heroes. 30.9% J,S,P

92995 **Honor and Remember, Inc.** (757)504-4722 www.honorandremember.org EIN#41-2277283 Recognizing the sacrifice of generations of Fallen Service Members; establishing a national symbol of remembrance, educating, comforting and presenting personalized flags to Fallen Hero families. 10.7% W,P,B

84024 **HUGS Project** (405)651-8359 www.TheHugsProject.com EIN#35-2249092 We provide many services both at home and abroad for American troops and veterans who have served and are serving in harm's way. 0.0% M,Q,S

81460 **JROTC - Junior Reserve Officers' Training Corps of America** (College Options Foundation Inc)(888)576-8287 www.collegeoptionsfoundation.net EIN#03-0566869 Help military dependents and JROTC students attain their dreams to attend college with personalized counseling, resource tools for standardized tests, admissions, scholarships, and funding. 97.0% B,O,A

82286 **K9s For Warriors** (904)686-1956 www.k9sforwarriors.org EIN#27-5219467 Rescue dogs trained as service dogs for veterans / active duty military suffering from PTSD, TBI, or MST. New leash on life to military heroes. 8.3% P,A,D

40077 **Luke's Wings** (202)735-5694 www.lukeswings.org EIN#26-1691195 Flying Families, Lifting Spirits. We provide complimentary airfare to wounded warriors and their loved ones during their recovery process. Help to keep them flying! 62.0% P,E,F

19821 **Marine Corps Association Foundation** (877)469-6223 www.mcafdn.org EIN#80-0340923 Support Marines each step of their Marine Corps journey. Give educational resources needed to fight smarter and be prepared to tackle challenges in the field. 47.3% B,S,Q

47874 **Marine Corps Heritage Foundation** (800)397-7585 www.marineheritage.org EIN#26-0803466 Supporting the National Museum of the Marine Corps, Quantico, Virginia. See America's history through the eyes of Marines. We make history, help us preserve it! 32.8% B,A,T

11308 **Marine Corps University Foundation** (888)368-5341 www.mcuf.org EIN#54-1143646 80,000+ Marine, Sister and International Service students taught annually cutting-edge Professional Military Education in Warfighting, Peacekeeping and Leadership. Help arm the warriors! 19.0% B,Q,A

92068 **Marine Graduation Foundation** (816)688-7929 www.usmcgrad.org EIN#20-2932679 Marine Corps Boot Camp Graduation is a revered event for Marine and family. We provide travel grants to financially-challenged families to attend that important day. 33.9% P,A,T

22344 **Military and Veteran Women Support Fund** (650)868-2285 www.academywomen.org EIN#42-1697594 Military and veteran women who proudly serve often face professional challenges, PTSD, and sexual assault in silent isolation. Help support women achieve their highest potential. 0.9% J,P,A

65498 **Military Families Receive Free Mental Health Care - Give An Hour** (Give an Hour Nonprofit Corporation)(240)668-4365 www.giveanhour.org EIN#61-1493378 Military personnel, veterans, and families receive free, confidential counseling from volunteer mental health professionals for PTS, TBIs, depression, anxiety, and other invisible wounds of war. 4.2% F,E,P

92719 **Military Medical Research and Education Foundation** (Henry M Jackson Foundation for the Advancement of Military Medicine)(240)694-2209 www.hjf.org EIN#52-1317896 Help combat wounded, ill and injured warriors and their families receive accelerated advances in medical care from groundbreaking military medical research and education. 1.2% H,F,E

30187 **Military Religious Freedom Foundation** (800)736-5109 www.militaryreligiousfreedom.org EIN#20-3967302 Protecting U.S. Armed Forces members' constitutional 1st Amendment guarantee to religious freedom and Article VI protections from Religious Tests. "Against all enemies, foreign and domestic." 27.0% R,Q,X

10074 **Missions to Military, Inc.** (800)MTM-1232 www.missionstomilitary.org EIN#54-0734786 Operating Military Christian Centers for Armed Forces personnel since 1958. Homelike facilities, services provided without charge. Recreation, meals, transportation, Bible studies, competent counselors. 16.8% X,P,A

26702 **National Guard Educational Foundation** (202)789-0031 www.ngef.org EIN#52-1038433 Preserves the history and heritage of the National Guard of the United States. Help us tell this American story of service and sacrifice. 21.6% B,A,T

58495 **Navy League of the United States** (703)528-1775 www.navyleague.org EIN#53-0116710 America and its allies depend on strong sea services for safety and economic freedom. Navy, Marine Corps, Coast Guard and Merchant Marines keep us free. 41.5% Q,B,O

84380 **Operation Comfort** (210)826-0500 www.operationcomfort.org EIN#86-1123065 Providing Service Members wounded in Iraq and Afghanistan with family financial assistance. Offering adaptive sports programs: cycling, sled hockey, equine horse therapy, and automotive training. 12.1% P,N,A

15385 **Operation First Response, Inc.** (888)289-0280 www.operationfirstresponse.org EIN#20-1622436 Serves wounded Warriors/Veterans and their families with financial needs. Assistance varies based on individual needs ranging from rent, utilities, vehicle payments, groceries and travel. 2.5% P,E,L

65880 **Pat Tillman Foundation** (773)360-5277 www.pattillmanfoundation.org EIN#20-1072336 Invests in military veterans and their spouses through educational scholarships, building a diverse community of leaders committed to the service of others. 22.6% B

49553 **Pets for Patriots, Inc.** (877)473-8223 www.petsforpatriots.org EIN#27-1082210 Provide recovery and transform the lives of veterans, wounded warriors and active duty military through the adoption and care of at-risk shelter dogs and cats. 24.9% D,P

46647 **Purple Heart Service Foundation, Inc** (703)256-6139 purpleheartfoundation.org EIN#59-3184919 Purple Heart funds programs and provides support to our nation's veterans and their families from all wars. 77.4% Z

11959 **Seabee Memorial Scholarship Association** (301)570-2850 www.seabee.org EIN#52-0910325 Provides children and grandchildren of Seabees with financial assistance towards a college diploma to prepare them for a brighter future. 27.7% B,O,A

60000 **Special Forces Family Fund** (Special Forces Charitable Trust)(860)767-1510 www.specialforcescharitabletrust.org EIN#27-4209721 In a Special Forces family, every member serves. Support SF families before, during, and after each soldier's deployment through community events, tuition assistance, family care. 7.1% B,P,S

96350 **Special Ops Survivors** (619)437-1137 www.specialopssurvivors.org EIN#81-0567790 Transforming loss into hope for Special Operations widows and widowers. Building friendships and healthy futures through peer-based support programs. Because No One Should Walk Alone! 25.3% P,F,A

31529 **Support Our Troops, Inc.** (813)333-1280 www.supportourtroops.org EIN#33-1112829 Don't abandon America's troops! They Support Us, Let's Support Them! Help Support Our Troops® provide tons of morale and well-being to troops and families worldwide! 0.5% Q,O,A

10251 **Tailhook Educational Foundation Inc** (858)689-9223 www.tailhook.net EIN#33-0487778 Aircraft carrier aviation spurs America's air power worldwide. Championing sailors on these floating military cities and providing scholarships to children of these modern military heroes. 1.8% Q,O,T

49942 **Task Force Dagger Foundation** (214)785-7559 www.taskforcedagger.org EIN#80-0439987 Providing assistance to wounded, ill, injured Special Operations Command service members and families, and families of fallen. Health and recreational therapy programs to assist recovery. 5.8% E,P,A

61226 **That Others May Live Foundation** (888)474-7771 www.thatothersmaylive.org EIN#88-0487308 Family survivors of United States Air Force Rescue Heroes who are killed or severely wounded receive critical support, scholarships, and immediate tragedy assistance. 7.8% B,A,O

15968 **Travis Manion Foundation** (215)348-9080 www.travismanion.org EIN#41-2237951 The Travis Manion Foundation empowers Veterans and Families of the Fallen to inspire the next generation of leaders by putting Character into Action. 17.7% O,T,P

12283 **Trees for Troops** (Christmas Spirit Foundation) (636)449-5060 www.treesfortroops.org EIN#20-3361126 Trees for Troops brings joyous holiday memories to U.S. military families and troops deployed overseas by providing free, farm-grown Christmas Trees. Merry Christmas! 2.7% O,P,Q

12781 **TroopsDirect** (877)978-7667 www.troopsdirect.org EIN#27-3046842 When critical items needed by American military forces cannot be accessed through their supply chain, we acquire it for them. Anywhere, any time, no charge. 2.5% Q,P,W

35347 **United States Marines Youth Foundation, Inc.** (703)207-9690 usmarinesyouthfoundation.org. EIN#23-7022480 Our program is "The Solution to a Drug-free America". It helps reduce childhood obesity and helps our youth resist drug, alcohol and tobacco use. 23.0% O,E,A

11393 **United Through Reading** (858)481-7323 www.unitedthroughreading.org EIN#33-0373000 Enable deployed U.S. Military members to read to their children on video recordings from 180 locations on bases, ships, and USO centers worldwide. 24.2% B,P,O

44909 **Veteran Tickets Foundation** (888)241-1550 www.VetTix.org EIN#26-2291955 Supporting our Military, Veterans and their Families with entertainment, lasting memories and reintegration opportunities by providing tickets to sporting events, concerts, and family activities. 3.6% W,N,A

70172 **Veterans at Work for America: Technical Scholarship Fund** (Universal Technical Institute Foundation)(623)445-0933 www.utifoundation.net EIN#59-3828402 Provides scholarships for veterans to pursue technical education in the automotive, diesel, collision repair, motorcycle, marine and NASCAR industries. All CFC contributions benefit veteran scholarships. 13.7% B,J,T

71496 **Veterans Resource Centers of America** (Vietnam Veterans of California Inc)(707)578-2785 www.vietvets.org EIN#94-2699571 Iraq/Afghanistan veterans, veterans of all eras and their families received care and counseling for major physical and mental health injuries, substantial barriers to self-sufficiency. 12.9% P,L,F

11383 **World War II Heroes Foundation - Normandy Allies** (Normandy Allies Inc)(585)748-2357 www.normandyallies.org EIN#11-3390558 Honoring the sacrifices and accomplishments of WWII veterans who fought victoriously for freedom and peace. Our educational trips help ensure they will never be forgotten. 5.9% B,A,W

92768 **Wounded Veteran Families** (Quality of Life Foundation Inc)(855)765-7650 www.qolfoundation.org EIN#26-1820245 Our Wounded Veteran Family Care Program supports families of catastrophically wounded, ill, or injured veterans. We focus on the family, they focus on their veteran. 9.6% P,T,A

94512 **Wounded Warriors in Action Foundation** (813)938-1390 www.wwiaf.org EIN#26-0718304 Serves our nation's combat wounded Purple Heart recipients by providing world-class outdoor sporting activities to recognize their sacrifice, encourage their independence, and promote their healing. 6.8% P,N,F

NATIONAL/INTERNATIONAL INDEPENDENT ORGANIZATIONS

14535 **350.org** (802)552-4067 www.350.org EIN#26-1150699 350.org is building a global grassroots climate movement that can hold our leaders accountable to the realities of science and the principles of justice. 20.7% C

81423 **A Better Chance** (646)346-1310 www.abetterchance.org EIN#23-7173492 We increase substantially the number of well-educated young people of color who are capable of assuming positions of responsibility and leadership in American society. 27.5% B,O

10739 **A Better World Fund** (World Fund Inc)(212)501-1900 www.abetterworldfund.org EIN#13-3185588 Gives grants to charities working internationally and in the United States in the areas of Peace, Health, Hunger, Human Rights, Ecology, Education, and Economic Development. 7.0% P,W,T

40633 **A Soldiers Child, Inc.** (615)220-1600 www.asoldierschild.org EIN#26-3032468 Honoring the memory of fallen active duty US military personnel by giving their children birthday celebrations, summer camps, hunting/fishing programs and CFPF college scholarships. 8.8% O,B,P

10254 **Ability Experience** (704)504-2400 www.abilityexperience.org EIN#58-1588777 The Ability Experience uses shared experiences to support people with disabilities and develop the men of Pi Kappa Phi into servant leaders. 17.9% P,S,T

10026 **Achilles International** (212)354-0300 www.achillesinternational.org EIN#13-3318293 Provides training, adaptive equipment, and race entry fees for people with disabilities, including children and wounded veterans, to participate in mainstream athletics, especially distance running. 11.8% E,N,P

10001 **Acoustic Neuroma Association** (877)200-8211 www.anausa.org EIN#23-2170836 ANA mission is to inform, educate and provide national and local support networks for those affected by acoustic neuromas regarding pre- and post-treatment issues. 42.0% E,G,H

97618 **Active Heroes Inc.** (502)277-9280 www.activeheroes.org EIN#45-4138378 Our mission is to support U.S. military service members, veterans and their families through physical, educational, and emotional programs in an effort to eliminate suicide. 16.5% F,P

66968 **Adopt-a-Soldier Platoon, Inc.** (201)566-3831 adoptasoldierplatoon.org EIN#26-0322786 Lift the morale of Armed Forces, veterans and their families through care packages, support of MWR activities, and aid to the wounded and families. 4.7% N,P,W

39240 **Adult Congenital Heart Association** (215)849-1260 www.achaheart.org EIN#04-3447959 The Adult Congenital Heart Association improves and extends the lives of the millions born with heart defects through education, advocacy and promotion of research. 17.8% E,G,H

12269 **African Children's Educational Initiative, Inc.** (256)539-4443 www.ace2i.org EIN#76-0814992 Increase access to education among poor rural Ugandan children. Address health needs. Train teachers. Build classrooms. Provide clean water, proper sanitation, books and scholastic materials. 0.0% O,P,B

38346 **African Girl Equity Inc** (256)539-0069 EIN#46-0869194 Encouraging positive self- empowerment in East African girls by promoting the importance of education, teaching personal hygiene, and providing vocational training and productive work opportunities. 0.0% B,J,O

11926 **AFS-USA, Inc.** (646)751-2029 www.afsusa.org EIN#39-1711417 AFS-USA works toward a just and peaceful world by providing international and intercultural learning experiences to individuals, families, schools, and communities through a volunteer partnership. 8.4% B,O,Q

22056 **AIDSfreeAFRICA** (914)923-2073 www.aidsfreeafrica.org EIN#65-1253816 AIDSfreeAFRICA are professionals dedicated to empowering Africans to produce and quality control lifesaving pharmaceuticals locally, to access drugs and diagnostics, and support science education. 5.5% E,S,U

44822 **Airline Ambassadors International Inc** (415)359-8006 www.airlineamb.org EIN#75-2679444 NGO leader spearheading human trafficking legislation and education to schools and airlines, including transport and safehouses for vulnerable youth through a network of airline volunteers. 5.6% P,S,T

11173 **AKA Educational Advancement Foundation, Inc.** (Alpha Kappa Alpha Educational Advancement Foundation Inc)(773)947-0026 www.akaeaf.org EIN#36-3104692 Distributes scholarships to students to assist with tuition and other educational expenses. Recognize community accomplishments and facilitating partnerships with international countries to promoting lifelong learning. 3.9% B,O,P

36122 **Alcorn State University Foundation Inc.** (601)877-6693 www.alcorn.edu/foundation EIN#64-0538018 Alcorn State University Foundation, a nonprofit organization, promotes global educational and cultural welfare, and supports the research and academic pursuits of students and faculty. 13.4% B,T,O

37283 **Alliance for Lupus Research** (212)218-2840 www.lupusresearch.org EIN#58-2492929 World's largest charitable funder of lupus research. 100% of your donation will support innovative medical research programs focused on preventing, treating, and curing lupus (SLE). 20.0% H,G,E

11388 **Alpha Phi Omega-National Service Fraternity** (816)373-8667 www.apo.org EIN#44-0562039 Alpha Phi Omega is a national coeducational service organization offering members opportunities to develop leadership skills as they volunteer on their campus and their community. 28.5% O,S,B

75219 **American Association for the Study of Liver Diseases Foundation** (703)299-9766 www.aasldfnd.org EIN#46-4495751 Mission: To provide liver research and provide education about liver disease and its treatment to those providing care to patients. 2.7% E,H,W

52217 **American Atheists, Inc.** (908)276-7300 www.atheists.org EIN#74-2466507 American Atheists uses publicity campaigns, education programs, and lawsuits to normalize atheism, fight religious-based discrimination in government, and protect separation of church and state. 30.1% R,W

11391 **American Bankruptcy Institute** (703)739-0800 www.abiworld.org EIN#52-1295453 ABI is dedicated to research and education on matters related to insolvency. ABI is a non-partisan organization engaged in numerous educational and research activities. 14.5% B

95986 **American Chestnut Foundation** (828)281-0047 www.acf.org EIN#41-1483019 The American Chestnut Foundation's mission is to restore the American chestnut tree to our eastern woodlands to benefit our environment, our wildlife, and our society. 20.0% C,W,K

65827 **American Constitution Society for Law and Policy** (202)393-6181 www.acslaw.org EIN#52-2313694 A national network of progressive legal leaders working to ensure that the law is used as a force to improve the lives of all people. 24.8% R,I,W

11389 **American Council of Young Political Leaders** (202)857-0999 www.acypl.org EIN#52-0845718 ACYPL is a nonpartisan non-profit organization that conducts international political exchanges to promote mutual understanding, respect, and long-lasting relationships among the global leaders of tomorrow. 14.9% O,Q,W

30363 **American Immigration Council** (202)507-7500 www.americanimmigrationcouncil.org EIN#52-1549711 The mission of the American Immigration Council is to educate and empower youth, achieve justice for immigrants and stand up for humane and sensible policies. 15.6% B,R,O

71456 **American Indian Cancer Foundation** (612)314-4848 www.americanindiancancer.org EIN#27-0300026 National nonprofit 501c3 organization whose mission is to eliminate the cancer burdens on American Indian families through education, prevention, early detection, treatment and survivor support. 16.9% G,H,A

11514 **American Indian Graduate Center** (505)881-4584 www.aigcs.org EIN#85-0222386 Provider of post-secondary education scholarships and services to American Indian and Alaska Native students, preparing them for professional careers and providing leadership to their communities. 11.2% B,S,J

87198 **American Industrial Hygiene Association Foundation** (703)846-0735 https://www.aiha.org/about-aiha//AIHFoundation/Pages/default.aspx EIN#34-1320720 Our mission is to award scholarships for students in industrial hygiene and related disciplines, and to fund training/professional development opportunities for industrial hygienists. 13.7% Z

46694 **American Institute of Physics** (301)209-3100 www.aip.org EIN#13-1667053 AIP includes the Center for History of Physics and Niels Bohr Library & Archives, Society of Physics Students, and Inside Science all promoting physical sciences. 32.0% B,U,W

10205 **American Latvian Association in the United States, Inc.** (301)340-1914 www.alausa.org EIN#53-0215408 The American Latvian Association unites Latvians living in the United States, supports the activities and growth of the community, promotes Latvian language, education and culture. 11.9% A,B,O

10286 **American Legion Child Welfare Foundation** (317)630-1200 www.cwf-inc.org EIN#35-7041737 Contributes to the physical, mental, emotional and spiritual welfare of children nationwide by supporting established and innovative programs in the care of children. 9.3% P

10327 **American Legion Endowment Fund Corporation** (317)630-1200 EIN#35-6039680 Provides direct financial assistance to veterans and their families for essential medical and living expenses. 7.1% W,P

72990 **American Printing House for the Blind, Inc.** (502)899-2362 www.aph.org EIN#61-0444640 American Printing House for the Blind promotes independence of blind and visually impaired persons by providing specialized materials, products, and services for education and life. 27.1% B,O,P

10099 **American Radio Relay League, Inc.** (860)594-0200 www.arrl.org EIN#06-6000004 ARRL, the national organization of Amateur Radio, provides volunteer emergency communications, education in wireless technology, and scientific and technical research. More information at www.arrl.org. 25.6% M,O,U

50696 **American Shakespeare Center** (540)885-5588 www.americanshakespearecenter.com EIN#54-1487955 "Blowing the cobwebs out of Elizabethan drama" (NPR) Year-round Shakespeare reaching students, teachers, public. High-quality, accessible productions performed locally/nationally, alongside renowned educational programming. 12.8% A,B,O

36770 **American Society for Nutrition, Inc.** (301)634-7050 www.nutrition.org EIN#31-1507752 Advances nutrition research and application for treatment and prevention of disease in humans and animals. Provides awards, education programs, scholarships, grants, and peer reviewed publications. 15.6% K,U,Y

30287 **American Society of Transplantation** (856)439-9986 www.myAST.org EIN#42-1182936 The American Society of Transplantation is dedicated to advancing the field of transplantation and improving patient care by promoting research, education, advocacy, and organ donation. 15.0% H,G,Y

11552 **American Speech-Language-Hearing Foundation** (301)296-8700 www.ashfoundation.org EIN#52-6055761 Mission: to advance knowledge and improve practice in serving children and adults with speech, language, and hearing disorders through research, education, and innovative special projects. 11.2% E,U,B

10305 **American Sudden Infant Death Syndrome Institute, Inc** (239)431-5425 www.sids.org EIN#58-1516306 Prevent SIDS and other sudden infant deaths and promote infant health through research and education. Help eliminate the tragedy of sleep-related baby deaths. 11.4% H,G,E

88580 **Americans United For Separation of Church and State** (202)466-3234 www.au.org EIN#53-0184647 Americans United is a nonpartisan educational organization dedicated to defending/preserving the constitutional principle of church-state separation to ensure religious freedom for all Americans. 29.6% R

68074 **Angelman Syndrome Foundation, Inc.** (630)978-4245 www.angelman.org EIN#59-3092842 The Angelman Syndrome Foundation, a national 501(c)(3) organization funds clinical and scientific research, daily and directly supports individuals with Angelman syndrome and their families. 24.7% T,G,H

22932 **Anglicans for Life Inc.** (412)749-0455 www.anglicansforlife.org EIN#52-1431886 ANGLICANS FOR LIFE is a global Anglican ministry educating, equipping, and engaging the Church, fulfilling Scripture's mandate to protect life from conception to natural death. 38.2% R,B,X

10259 **Answers in Genesis, Inc.** (859)727-2222 www.answersingenesis.org EIN#33-0596423 Equips Christians to uphold the authority of the Bible from, through seminars, publications, website, daily radio program, the Creation Museum and Ark Encounter. 15.6% X,U,W

48466 **AOPA Foundation Inc., The** (301)695-2320 www.aopafoundation.org EIN#20-8817225 Donations will help address four key initiatives: growing the pilot population, preserving and improving community airports, improving the image of GA and pilot safety education. 12.7% B,M,T

11296 **Arc of the United States, The** (202)534-3700 www.thearc.org EIN#13-5642032 The Arc provides services and supports for people with intellectual and developmental disabilities to live, learn, work, and play as valued members of their communities. 15.9% P,R,E

38083 **Association for Research and Enlightenment** (757)428-3588 www.edgarcayce.org EIN#54-0573802 Helps individuals transform themselves using information found in Edgar Cayce's readings: holistic health, spirituality, intuition, meditation, dreams, diet, reincarnation, ancient mysteries, meaning of life. 11.7% B

10143 **Association for the Improvement of Minorities in the IRS, The** (National Steering Comm of the Assoc for the Imprvmt of Minorits in IRS)(813)685-5388 www.aimirs.org EIN#22-2375666 Volunteer Income Tax Assistance for low income taxpayers; community outreach activities; career advancement mentoring programs, college scholarships to deserving students; self-development and leadership workshops. 16.4% W,B,O

12541 **Association for the Study of African American Life and History** (202)238-5910 www.asalh100.org EIN#53-0219640 ASALH, the "founders of Black History Month" provides local and national educational programs and events which address preserving and promoting Black life, history and culture. 22.9% B,A,R

49561 **Backcountry Hunters and Anglers** (406)926-1908 www.backcountryhunters.org EIN#20-1037177 Backcountry Hunters and Anglers works to protect habitat and provide access to wild public lands for America's sportsmen and women. 22.8% C,N,D

12275 **BAPS Charities, Inc.** (732)777-1818 www.bapscharities.org EIN#26-1530694 Serving the global community by expanding access to education, health care providing relief and rehabilitation during disasters, initiating environmental projects and other humanitarian activities. 2.2% M,O,E

11781 **Batten Disease Support and Research Association** (800)448-4570 www.bdsra.org EIN#91-1397792 Provides information, medical referrals, and support to those affected with Batten disease and their families. Promotes, assists and funds research toward treatments and a cure. 30.0% G,P,H

64057 **BentProp Project, Limited, The** (530)383-3071 www.bentprop.org EIN#45-0512575 POW/MIAs , searching for and finding the 83,000 Missing In Action from USA battles around the globe. One by one bringing home our heroes. 13.4% A,W,B

42164 **Best Friends Animal Society** (435)644-2001 www.bestfriends.org EIN#23-7147797 Working with you - and groups across the country - to stop the killing in our nation's animal shelters. Together, we can Save Them All. 23.3% D

21964 **Bikes for the World, Inc.** (703)704-7856 www.bikesfortheworld.org EIN#27-5426399 Mentoring youth and engaging adults, promoting an environmental ethic and international awareness, through collecting donated bicycles for productive use by the poor locally and globally. 7.2% C,O,Q

31208 **Bill of Rights Defense Committee** (413)528-0110 www.bordc.org EIN#27-0042821 Building a diverse grassroots movement to fulfill the promise of the Bill of Rights for everyone, through local activism, national advocacy, and focused journalism. 30.0% R,S,Q

10790 **Blacks In Government** (202)667-3280 www.bignet.org EIN#52-1167784 Promotes well-being of all government employees on issues of equity, excellence, and opportunity in the workplace through advocacy, education, training, legal and financial support. 27.0% R,B,Y

34583 **Blue Star Mothers of America, Inc.** (925)708-1134 www.bluestarmothers.us EIN#34-1008973 We are mothers who now have, or have had, children serving in the military. We are a Veterans Service Organization supporting our troops and veterans. 26.1% W,P,T

88366 **Boatsie's Boxes, Inc** (304)232-5277 www.boatsie.com EIN#30-0277429 We support the men and women, in every branch of the armed forces, by shipping care packages overseas to deployed troops defending our freedom. 0.3% W,P

10796 **Boomer Esiason Foundation** (646)292-7930 www.esiason.org EIN#11-3142753 Cystic Fibrosis is a life threatening chronic disease - there is no cure, yet. Help support research for children and adults battling this fatal disease. 9.7% H,G,B

12425 **Boston Children's Hospital** (Childrens Hospital Corporation)(617)355-6890 www.bostonchildrens.org EIN#04-2774441 World-renowned Boston Children's Hospital provides exceptional pediatric health care while leading the way in research and innovative treatment of childhood diseases. 11.3% E,H,G

83075 **Burma Humanitarian Mission** (202)441-2888 www.burmamission.org EIN#26-3268421 Addresses humanitarian and healthcare crisis in Burma by training and supplying backpack medics, reducing child and adult mortality by half. Funds education of refugee children. 6.9% S,Q,E

13790 **Cal Ripken, Sr. Foundation, Inc.** (410)823-0043 www.ripkenfoundation.org EIN#52-2310500 The Foundation uses baseball- and softball-themed programs to help build character and teach life lessons to disadvantaged youth residing in America's most distressed communities. 14.5% O,N,S

84788 **Camp Corral** (919)659-3354 www.campcorral.org EIN#45-3555807 Camp Corral transforms the lives of the children of wounded, disabled and fallen military heroes by providing a unique, free summer camp experience. 5.8% O,P,N

32040 **Casting for Recovery** (802)362-9181 www.castingforrecovery.org EIN#03-0354382 Casting for Recovery: Quality of life organization for women breast cancer survivors, offering healing retreats at no-cost with counseling, medical education, and fly fishing. 16.3% E,G,P

97605 **Catholic University of America** (202)319-6910 www.cua.edu EIN#53-0196583 Catholic University and Columbus School of Law offer a Catholic education; advancing faith and reason in service to the Church, the nation and the world. 10.5% B,I,X

10141 **CDC Foundation** (National Foundation for the Ctrs For Disease Contr & Prevention Inc) (404)653-0790 www.cdcfoundation.org EIN#58-2106707 The CDC Foundation forges effective partnerships between the Centers for Disease Control and Prevention and others to fight threats to health and safety. 9.9% G,E,M

11560 **Center for Civic Education** (Center for Civic Education)(818)591-9321 www.civiced.org EIN#95-3546790 Administering nonpartisan school-based civic education programs at all levels that promote an enlightened and responsible citizenry actively committed to American constitutional principles, ideals, and practices. 11.2% B,O,S

10298 **Center for Immigration Studies** (202)466-8185 www.cis.org EIN#52-1449368 A research organization that promotes an immigration policy more in line with the national interest: one that would reduce the overall levels and increase enforcement. 15.7% Q,I,W

16592 **Center for National Policy** (202)216-9723 www.trumancenter.org EIN#52-1080919 The Truman Center brings together veterans, frontline civilians, and policy and political leaders to develop and fight for smart, practical, and principled security solutions. 46.1% Q,R,B

11524 **Center for Plant Conservation** (760)291-5486 www.centerforplantconservation.org EIN#22-2527116 The Center for Plant Conservation partners nationwide in conserving and restoring imperiled native plant species of the United States to secure them from extinction. 48.4% C,U,S

93263 **Center for Responsive Politics** (202)857-0044 www.opensecrets.org EIN#52-1275227 The Center for Responsive Politics (OpenSecrets.org) is an independent, nonpartisan organization tracking money in U.S. politics and its effects on elections and public policy. 19.9% W,B,R

50720 **CFIRE Christian Fundamentalist Internal Revenue Employees** (901)546-2507 www.cfireirs.org EIN#74-2862280 CFIRE goal is to represent Lord Jesus Christ by providing IRS employees and surrounding communities with spiritual help, moral support, and charitable contributions. 21.3% X,T,W

36909 **Character.org** (The Character Education Partnership Inc)(202)296-7743 www.character.org EIN#54-1657505 Leads the nation in helping schools develop caring school climates where students feel safe, respected and empowered to become ethical and engaged citizens. 28.3% B,F,O

31232 **Cherubs** (Cherubs the Assoc of Congenital Diaphragmatic Hernia Research)(919)610-0129 www.cherubs.org EIN#56-1916661 International organization that assists over 5000 families affected by the birth defect, Congenital Diaphragmatic Hernia, by providing support services, awareness & research. 9.8% E,G,H

10265 **Child and Family Services of Michigan, Inc.** (Child & Family Services of Michigan)(517)349-6226 www.cfsm.org EIN#38-1358205 CFSM, Inc., provides adoption record information to adult adoptees, adoptive parents, birth parents, and adult former siblings and reunites family members separated by adoption. 5.4% P,W,Z

12300 **Child Care Aware of America** (National Association of Child Care Resource & Referral Agencies) (703)341-4100 www.usa.childcareaware.org EIN#94-3060756 Our nation's leading voice for child care works to ensure that every family in America has access to high-quality, affordable care for their children. 2.8% B,R

62844 **Children's Hospital of Philadelphia** (215)590-1000 www.chop.edu EIN#23-1352166 The Children's Hospital of Philadelphia strives to be the world leader in pediatric health care, providing excellent patient care, innovative research and quality professional education. 22.0% Z

10291 **Chromosome 18 Registry & Research Society, The** (210)657-4968 www.chromosome18.org EIN#74-2557551 Research, information, support for families about the prognoses and treatments of chromosome 18 abnormalities. Dedicated to making chromosome 18 conditions the first treatable chromosome abnormalities 4.4% G,B,H

40425 **CIA Officers Memorial Foundation** (703)638-5378 www.ciamemorialfoundation.org EIN#52-2360463 To provide scholarships and emergency financial assistance to families of CIA officers who die while on active duty, or return wounded from war zone assignments. 8.9% B,Q,P

27150 **Clare Boothe Luce Policy Institute** (703)318-0730 www.cblpi.org EIN#54-1672138 Preparing young conservative women for leadership through mentoring, training and educational programs, and promoting women leaders who are committed to conservative principles and values. 15.9% O,W,B

12523 **Coalition to Salute America's Heroes Foundation** (703)291-4605 www.saluteheroes.org EIN#52-1351773 Since 2004, has provided direct financial assistance, emergency services and an invaluable lifeline to severely wounded veterans of the War on Terror, and their families. 30.9% P,F,T

10100 **Coastal America Foundation** (508)292-0251 www.coastalamericafoundation.org EIN#04-3408825 Provides funds to local communities cost-sharing in projects for ecological restoration and supports education, research and outreach in coastal/ocean environments and their watersheds. 2.8% C,D,S

10933 **Congenital Adrenal Hyperplasia Research Education & Support Fdtn** (908)364-0272 www.caresfoundation.org EIN#22-3755684 Dedicated to leading the effort to improve the lives of the CAH community, seeks to advance quality health care through support, advocacy, education and research. 15.2% G,H,E

22474 **Conservation Lands Foundation** (970)247-0807 www.conservationlands.org EIN#20-8924520 Protect, restore and expand the National Conservation Lands- the most ecologically, culturally and historically significant lands, rivers and trails managed by the BLM 11.7% C,W,S

43172 **CRDF Global** (US Civilian Research and Development Foundation)(703)526-9720 www.crdfglobal.org EIN#54-1773406 Creating opportunities for scientists/innovators to make the world a better place by addressing critical global needs in science, technology, innovation, health, security and economic development. 16.2% Q,U,B

57837 **Crown Financial Ministries, Inc.** (865)582-3900 www.crown.org EIN#58-1260812 Teach Biblical principles of money management to help people discover and faithfully manage their gifts, talents and resources. Train others to teach these principles. 41.1% X,B,S

10233 **Cure HHT** (HHT Foundation International Inc)(410)357-9932 www.curehht.org EIN#22-3115041 We provide support to families with HHT, a genetic multi-symptom blood vessel disorder, through education, advocacy, and research. HHT affects 1 in 5,000 people. 17.6% G,H,E

87138 **Curing Kids Cancer, Inc.** (866)933-2873 www.curingkidscancer.org EIN#20-3388093 CKC's mission is to find cures for children with cancer in our lifetime by raising money for innovative research and treatments across the United States. 15.8% H,E,P

11869 **D.A.R.E. America** (800)223-3273 www.dare.org EIN#95-4242541 D.A.R.E. utilizes law enforcement officers to provide students decision-making skills to avoid drugs and other high-risk behavior, helping them to lead safe and healthy lives. 42.2% E,O,B

60349 **Diabetes National Institute Inc** (301)906-7283 www.diabetesni.org EIN#52-2184099 Create brighter futures for people with diabetes by sponsoring education programs and grants, diabetes research, free educational workshops, free nutrition consultations, support and youth groups 10.4% E,B,H

96262 **Diplomatic Security Foundation** (703)439-4404 www.dsfoundation.org EIN#52-1909558 Provides financial support to members of US Bureau of Diplomatic Security, and colleagues in law enforcement/US foreign affairs communities, during times of hardship or crisis. 18.7% Q,M,P

10113 **Drug Enforcement Administration Survivors' Benefit Fund, Inc.** (202)905-8885 www.survivorbenefitfund.org EIN#31-1574115 This non-profit organization supports the surviving family members of DEA employees and deputized Task Force Officers killed in the line of duty. 5.9% B,M,I

10235 **Ducks Unlimited, Inc.** (901)758-3825 www.ducks.org EIN#13-5643799 Wetland and waterfowl conservation organization that has conserved over 12 million acres of habitat in North America since its inception in 1937. 19.2% T,Y,C

85310 **EastWest Institute** (Institute for EastWest Studies Inc)(212)824-4100 www.eastwest.ngo EIN#13-3091844 EWI is a global think and do tank devising innovative solutions to pressing security concerns and mobilizes individuals, institutions and nations to implement these solutions. 23.8% Q,S

10173 **Economic Policy Institute** (202)775-8810 www.epi.org EIN#52-1368964 Respected research and policy solutions focused on improving conditions for working people, including a good job with fair pay, affordable health care, and retirement security. 9.8% W,V,P

45092 **Edesia, Inc.** (401)272-5521 www.edesianutrition.org EIN#26-0359866 Edesia's mission is to treat and prevent malnutrition for the world's most vulnerable by producing, effective, evidence-based, ready-to-use foods. 6.7% K,M,P

10111 **Educational Media Foundation** (916)251-1600 www.klove.com; www.air1.com EIN#94-2816342 K-LOVE and Air 1, contemporary Christian music, biblical commentary. A positive, encouraging, life changing message reaching 12 million people every week by radio and internet. 9.5% X

12233 **Elks National Foundation, Inc.** (773)755-4728 www.elks.org/enf EIN#26-3718342 The Elks National Foundation's mission is to help Elks build stronger communities. We do this by investing in communities where Elks live and work. 7.2% T,S,O

10078 **Elks National Veterans Service Commission** (773)755-4736 www.elks.org/vets EIN#13-1548228 The funds given to our volunteers are used to enhance the level of comfort for hospitalized veterans. We also support the four VA Special Events. 10.7% P

46631 **Els for Autism Foundation Inc** (561)320-9520 www.elsforautism.org EIN#26-3520396 Golfer Ernie Els' Foundation provides education, therapy and family support, in the US, Canada and South Africa, for people with an Autism Spectrum Disorder (ASD). 2.5% G,E,B

41187 **Elton John AIDS Foundation** (212)219-0670 www.newyork.ejaf.org EIN#58-2033460 Ending the AIDS epidemic in our lifetime by combatting stigma, preventing infections, providing treatment and services, and advocating for human rights and economic justice. 7.2% R,T

12338 **Embry-Riddle Aeronautical University, Inc.** (386)226-7223 www.erau.edu EIN#59-0936101 Largest university specializing in cutting-edge aviation and aerospace education, Embry-Riddle has been at the forefront of ground-breaking aeronautical milestones since the early days of flight. 25.3% B,U,O

16626 **Equal Justice America, Inc.** (804)744-4200 www.equaljusticeamerica.org EIN#13-3708596 Since 1993 - Protecting the legal rights of battered women, abused and neglected children, veterans, the elderly, immigrants, individuals with disabilities and other Americans in need. 33.6% R,W,L

10132 **FairVote** (301)270-4616 www.fairvote.org EIN#54-1635649 Nonpartisan leader researches and advocates for better elections that promote higher turnout, more ballot choices, less polarization, more elected women, and fair representation for all. 8.2% R,W,O

31496 **Family Talk** (719)244-9300 www.drjamesdobson.org EIN#27-1394708 Dr. James Dobson's broadcast and communications ministry committed to the preservation of the family and the biblical principles on which it's based. 23.2% X

10778 **Farmworker Justice** (Farmworker Justice Fund Inc)(202)293-5420 www.farmworkerjustice.org EIN#52-1196708 Our mission is to empower migrant farmworkers to improve their wages, working conditions, health, and immigration status through litigation, advocacy, public education and coalition-building. 22.0% R,S,K

55400 **Fauna & Flora International Inc** (202)375-7767 www.fauna-flora.org EIN#04-2730954 We work collaboratively to protect endangered species and habitats globally, with initiatives that integrate wildlife conservation with the needs and livelihoods of local communities. 6.4% C,D

10280 **FBIAA Memorial College Education Fund** (FBIAA Memorial College Fund)(703)247-2173 www.fbiaa.org EIN#13-3351127 Provides college scholarships to children and spouses of FBI Agents who died while employed by the FBI or within one year of retirement. 5.4% B

54726 **Federal Law Enforcement Officers Foundation** (718)549-8346 www.fleoafoundation.org EIN#52-1850114 FLEOA Foundation, associated with Federal Law Enforcement Officers Association, provides emergency medical and bereavement financial assistance, and scholarships to Federal Agents and their families. 1.7% T,W,M

66181 **Feeding America's Indian Children** (AU Inca Door of Hope Inc)(903)739-3685 www.auinca.com EIN#33-1012427 Providing life-saving food, clean water and humanitarian aid to hurting, needy American Indian children and families. Bringing hope to 1000's through compassionate programs. 0.6% K,P,B

28575 **Firehouse Subs Public Safety Foundation** (904)606-5208 firehousesubs.com/foundation EIN#20-3588745 Firehouse Subs Public Safety Foundation impacts the life-saving capabilities and lives of local heroes and their communities by providing needed equipment, educational resources and support. 5.1% M,P,W

73876 **FIRST** (US Foundation for the Inspiration & Recognition Science & Technology)(603)666-3906 www.firstinspires.org EIN#22-2990908 FIRST inspires students to be technology leaders, by engaging in exciting mentor-based programs that build science skills, inspire innovation, and foster well-rounded capabilities. 13.8% O,U,B

10189 **First Book** (202)393-1222 www.FirstBook.org EIN#52-1779606 First Book provides new books to children in need, addressing one of the most important factors affecting education, access to books. 2.7% B,O,P

11479 **First Command Educational Foundation** (817)569-2687 www.fcef.com EIN#75-1973894 Awards over $150,000 in scholarships to service members, federal civilians, and families; develops and teaches financial literacy programs to these persons via classroom and online. 15.7% B,W,T

80236 **Fleet Reserve Association Education Foundation** (703)683-1400 www.fra.org EIN#26-3336867 The Fleet Reserve Association Foundation

provides grants and scholarships for charitable and educational purposes to deserving members of the Military Sea Services and their Families. 15.9% B,T,Y

81337 **Folds of Honor Foundation, Inc.** (918)274-4700 www.foldsofhonor.org EIN#75-3240683 Provides educational scholarships for children and spouses of military service men and women killed or disabled while serving our great nation. 17.1% B,T,W

12536 **Foods Resource Bank** (888)276-4372 www.foodsresourcebank.org EIN#54-1940516 Raises funds for agricultural development programs overseas to train and support smallholder farmers and their rural communities in growing their own food sustainably. 8.1% K,S,T

51050 **Foundation for Angelman Syndrome Therapeutics (FAST)** (866)783-0078 www.CureAngelman.net EIN#26-3160079 Accelerating practical treatments, and ultimately a cure, for Angelman Syndrome (and related disorders such as Alzheimer's and Autism) through focused scientific and medical research. 3.5% H,W,U

10079 **Foundation for Individual Rights in Education, Inc. (FIRE)** (Foundation for Individual Rights in Education INC)(215)717-3473 www.thefire.org EIN#04-3467254 FIRE combats abuses of individual liberty on America's college and university campuses and educates students, faculty, and the public about their fundamental rights. 9.7% R,B

85846 **Foundation for Sarcoidosis Research** (312)341-0500 www.stopsarcoidosis.org EIN#36-4378232 The Foundation for Sarcoidosis Research is the nation's leading nonprofit organization dedicated to finding a cure and improving care for sarcoidosis patients. 27.4% E,H,U

23918 **Foundation for the Malcolm Baldrige National Quality Award** (202)559-9195 www.baldridgefoundation.org EIN#59-2891462 Your donation facilitates higher quality, lower cost, accessible health care, innovation in K-12 and higher education, and a stronger economy for America. 30.9% B,E,S

12260 **Foundation of the Association of Former Agents of the U.S. Secret Service** (515)282-8192 www.oldstar.org EIN#52-1035969 Provides financial assistance to members in crisis and survivors of members. Provides scholarships to children and grandchildren of members. Assists other law enforcement survivor organizations. 9.3% P,Y,Z

98729 **Foundation of the International Association of Administrative Professionals** (816)891-6600 www.iaap-foundation.org EIN#31-1745518 The Foundation of IAAP is a 501(c)(3) charitable organization that invests in the success of IAAP and administrative professionals through research, education, and community-based initiatives. 26.7% B,L

32519 **Freedom From Religion Foundation, Inc.** (608)256-8900 www.ffrf.org EIN#39-1302520 Join our effective national association of freethinkers, founded in 1978, in promoting free thought and defending the constitutional principle of state/church separation. 7.7% R,B,X

65243 **Friedreich's Ataxia Research Alliance** (Friedreichs Ataxia Research Alliance FARA)(484)879-6160 www.curefa.org EIN#52-2122720 FARA is dedicated to curing Friedrech's ataxia through research. FARA provides support for basic and translational FA research, drug development, clinical trials, and scientific conferences. 3.5% H,G

82954 **Frostburg State University Foundation, Inc.** (301)687-4161 foundation.frostburg.edu EIN#23-7120883 The Foundation strengthens Frostburg State University's capacity to broaden access to high-quality higher education by supporting scholarships, faculty/staff, student work, and other programs. 10.5% B

32458 **Fuller Center for Housing Inc** (229)924-2900 www.fullercenter.org EIN#52-2455871 A Christian organization working with low-income families, individuals to build new or repair existing homes for those unable to secure adequate financing by other means. 22.8% L,T,X

30805 **Fund for American Studies, The** (202)986-0384 www.TFAS.org EIN#13-6223604 TFAS develops young leaders by sponsoring education programs that teach concepts of limited government and free-market economics to college students throughout the world 19.4% B,O,T

69376 **Gen Youth Foundation** (Youth Improved Incorporated)(847)803-2000 www.genyouthnow.org EIN#27-0988546 Improve nutrition and physical activity for students in schools to enhance student achievement, and encourage students to take the lead in improving school wellness. 14.0% O,K,W

11667 **Girls Incorporated** (212)509-2000 www.girlsinc.org EIN#13-1915124 We inspire all girls to be strong, smart, and bold. We proactively respond to the needs of girls through vital, research-based educational programs and advocacy. 84.0% O,B,W

99402 **Global Smile Foundation** (781)501-5007 www.gsmile.org EIN#26-2668127 We are dedicated to providing comprehensive, multidisciplinary cleft care for the underserved global community combined with educational and preventative programs that enhance empowerment and sustainability. 8.6% T,G,E

10035 **Good News Jail & Prison Ministry** (804)553-4090 www.goodnewsjail.org EIN#54-0703077 Every day we provide chaplaincy/pastoral care, counseling, aftercare, and human support services to inmates, inmate families, correctional staff/families. No tax funding accepted. 14.9% X,P,W

11519 **Government Accountability Project** (202)457-0034 www.whistleblower.org EIN#52-1343924 Promotes accountability through defending government, corporate and international whistleblowers and substantiating their concerns about drug and food safety, the environment, nuclear power/weapons, national security. 13.5% W,R,C

64397 **Green Beret Foundation** (844)287-7133 www.greenberetfoundation.org EIN#27-1206961 Provides unconventional resources to facilitate the wounded, ill and injured; and supports the Special Forces community upholding Green Beret traditions and values. 4.7% P,E,T

45503 **GreenPath Inc** (855)400-3714 www.greenpath.org EIN#38-6142925 We are a government approved nonprofit financial organization that provides consumers with financial education, budget and housing counseling, and programs for repaying credit card debt. 11.3% P,S

10248 **Guiding Eyes for the Blind Inc** (914)245-4024 www.guidingeyes.org EIN#13-1854606 Guiding Eyes provides guide dogs to individuals who are blind or visually impaired, as well as service dogs for children with autism. 17.9% P,D,E

10042 **Gun Owners Foundation** (703)321-8585 www.gunowners.com EIN#52-1297380 Defending America's unique constitutional right to keep and bear arms, through education and legal assistance in important firearms cases. 21.3% W,I,M

74141 **Hands Along the Nile Development Services, Inc.** (703)875-9370 www.handsalongthenile.org EIN#13-3543436 HANDS supports programs bringing hope and opportunity to communities in need in Egypt. Programs include healthcare, microloans, job-skills training, and mentoring for young entrepreneurs. 18.2% O,Q,J

10008 **Harvest Institute, The** (301)897-9655 www.harvestinstitute.org EIN#52-1874476 A public policy research and educational organization that advocates for Black America and designs and promotes strategies that encourage self sufficiency and competitiveness. 12.0% R,S

34091 **Heart and Stroke Research Fund** (480)686-9991 www.heartandstrokeresearchfund.com EIN#26-2498876 Supporting research programs, medical equipment to hospitals for heart, stroke and other diseases. Humanitarian aid, supplies, education, and funding to programs. Giving from the heart. 1.2% H,G,P

10199 **Heart of America Foundation, The** (202)347-6278 www.heartofamerica.org EIN#52-2034127 Provides children in poverty with tools to read, succeed and make a difference. Promotes volunteerism and literacy, distributes books and creates vibrant centers of learning. 6.4% B,W,O

73832 **Heart of the Bride Ministries, Inc** (850)678-9008 www.heartofthebride.org EIN#74-2848196 We provide loving homes, education, discipleship, and economic opportunities for orphans in Haiti, Kenya, Uganda, Ukraine, and Zambia. We send short and long-term missionaries. 8.4% X,O,P

12251 **Help Hospitalized Veterans, Inc.** (951)296-4500 www.hhv.org EIN#95-2706737 Provides armed service and military veteran patients receiving care at US federal, state, and commercial medical or nursing homes with therapeutic arts and crafts kits. 46.9% E

21731 **Hemophilia Federation of America** (202)675-6984 www.hemophiliafed.org EIN#72-1282316 Hemophilia Federation of America is a national community-based nonprofit advocacy organization that assists and advocates for all people living with bleeding disorders and their families. 8.0% E,R,G

10155 **Heritage Foundation** (202)546-4400 www.heritage.org EIN#23-7327730 We formulate and promote conservative public policies based on principles of free enterprise, limited government, individual freedom, traditional American values, and a strong national defense. 24.9% B,W,T

26914 **Hidaya Foundation** (408)244-3282 www.hidaya.org EIN#77-0502583 Implement educational, environmental, social-welfare, healthcare programs in economically depressed areas worldwide; spread literacy and self-employment in disadvantaged societies to help break the poverty cycle. 6.9% P,B,E

10200 **Histiocytosis Association** (856)589-6606 www.histio.org EIN#22-2827069 Dedicated to addressing the unique needs of patients and families dealing with the effects of histiocytic disorders while leading the search for a cure. 14.5% G,P,H

27381 **Honor Flight Chicago Corp** (773)227-8387 www.honorflightchicago.org EIN#26-1978570 Honor Flight Chicago pays tribute to America's war veterans by flying them all-expense-paid to Washington DC for a day of honor and remembrance. 5.8% Z

67307 **Honor Flight, Inc** (937)521-2400 www.honorflight.org EIN#20-2751460 To transport America's veterans to Washington, D.C. to visit those memorials dedicated to honor their service and sacrifices. 5.6% W,P,T

15213 **Hugh O'Brian Youth Leadership** (818)851-3980 www.hoby.org EIN#95-6082886 For 58 years, HOBY has inspired over 450,000 young leaders nationwide to lead, serve and create positive change in their communities and the world. 12.9% O,B,W

28433 **Humanity Road** (434)774-4515 www.humanityroad.org EIN#27-2047079 Help us close the black hole of communications created by emerging disaster. Your funds empower services and equipment to connect those impacted with aid. 10.4% M,D,P

98524 **Hunt of a Lifetime** (814)572-4387 www.huntofalifetime.org EIN#25-1856277 Our non-profit foundation gives children under 21 with life threatening illnesses/disabilities, the opportunity to hunt/fish an animal of choice. Entire trip is paid. 34.9% T,D

41442 **ICNA Relief USA Programs** (718)658-7028 www.icnarelief.org EIN#04-3810161 ICNA Relief strives to uplift the underserved in the USA through a nationwide network of shelters, food pantries, clinics, skill-development centers and disaster relief services 12.9% L,P,M

97049 **IDSA Education and Research Foundation** (703)299-0200 www.idsafoundation.org EIN#31-1765388 The mission of the IDSA Foundation is to attract the best and brightest to the field of infectious diseases and support research of young scientists. 15.6% B,E

90752 **In Our Backyards Inc** (917)464-4515 www.ioby.org EIN#26-3283639 ioby brings neighborhood ideas to life, block by block, connecting neighbors to neighbors to bring funding, volunteers, and resources to local projects. 7.9% C,S,T

92069 **Inheritance of Hope** (914)213-8435 www.InheritanceOfHope.org EIN#75-3243566 Inspiring hope in young families facing the loss of a parent through memorable events, scholarships, and resources to help parents leave a legacy. 13.7% E,P,X

12301 **International Children's Fund** (920)729-5721 www.icfaid.org EIN#39-1303430 ICF ministers to the physical and the spiritual needs of desperately poor children and their families, worldwide. Just as Jesus ministered to the multitudes. 0.3% P,Q,X

57444 **InterVarsity Christian Fellowship/USA** (608)274-9001 www.intervarsity.org EIN#36-2171714 InterVarsity establishes witnessing communities of college students and faculty who follow Jesus as Savior and Lord: discipleship training, evangelism, Bible study, and community service. 16.4% X,O,B

10194 **Islamic Relief USA** (855)447-1001 www.irusa.org EIN#95-4453134 Islamic Relief USA provides relief and development in a dignified manner regardless of gender, race, or religion, and works to empower individuals in their communities. 9.3% M,K,S

12052 **Island Press - Center for Resource Economics** (202)232-7933 www.islandpress.org EIN#94-2578166 Island Press develops vital resources for solving today's environmental problems. Our books and trainings deliver ideas to those who can stimulate change. 17.4% C,W,U

10459 **Jackie Robinson Foundation** (212)290-8600 www.jackierobinson.org EIN#13-2896345 The Jackie Robinson Foundation provides four-year college scholarships to minority students, combined with comprehensive career mentoring and leadership training, to ensure their success 25.4% B,O,R

81051 **Jazz at Lincoln Center, Inc.** (212)258-9800 www.jazz.org EIN#13-3888641 Jazz at Lincoln Center's mission is to sustain, preserve and promote jazz music and performance through concerts and tours, PK-12 educational programs and special events. 10.6% A,O,B

10889 **JCAHPO Education & Research Foundation** (651)731-7944 www.jcahpo.org EIN#41-1681301 Scholarships and grants for students in training programs for ophthalmic medical personnel (OMP) and continuing education/certification fees for OMP; special JCAHPO projects. 22.5% B,E,W

10876 **Jews for Jesus** (415)864-2600 jewsforjesus.org EIN#94-2222464 Making the messiahship of Jesus an unavoidable issue to our Jewish people worldwide. Ministering the gospel through direct evangelism and discipleship through personal Bible study. 23.5% X,O,B

69988 **Joni and Friends** (818)707-5664 www.joniandfriends.org EIN#95-3402002 A Christian ministry outreach to people and families affected by disability; with programs that offer practical help and the hope of Christ. 17.5% X,P,W

70703 **Kenyon College** (740)427-5000 www.kenyon.edu EIN#31-4379507 Kenyon is a highly ranked liberal arts college dedicated to offering a world-class education to students from every socioeconomic class preparing them for life-long success. 11.9% B

10183 **KRS Education and Rural Development Foundation, Inc.** (601)529-8217 www.krsfoundation.org EIN#58-1927990 KRS' work in economically impoverished villages in India includes: access to quality education and health services for women and children; empowering microloan programs for women 1.0% W,B,E

10886 **LAM Foundation, The** (513)773-6889 www.thelamfoundation.org EIN#31-1438001 The LAM Foundation funds medical research and offers education and support to women with a rare and frequently fatal lung disease called LAM (lymphangioleiomyomatosis). 24.0% G,H,E

77674 **Life Unlimited of Virginia, Inc.** (540)854-0870 www.rikkisrefuge.org EIN#54-1911042 450-acre, no-kill Rikki's Refuge, life-care for abused, abandoned, unwanted, domestic, farm and wild animals. Adoptions, information, education, assisting humans with animals. 1.6% D,C,B

78012 **Living Beyond Breast Cancer** (484)708-1806 www.lbbc.org EIN#23-2734689 Connects people with breast cancer to trusted information and a community of support through free programs offered online, in print, in person and by phone. 16.4% E,B

81092 **Living Lands & Waters** (309)496-9848 www.livinglandsandwaters.org EIN#36-4244353 Coordinates Cleanups, Educational Workshops, Riverbottom Restoration, Million Trees and Adopt-A-River Mile projects involving thousands of volunteers in cleaning, restoring and beautifying our nation's major waterways. 16.3% C,B,T

48891 **Lupus Research Institute** (212)812-9881 www.lupusresearchinstitute.org EIN#06-1565950 The Lupus Research Institute champions scientific creativity as it has successfully demonstrated the power of innovation to propel scientific solutions in this complex autoimmune disease. 8.3% H,G,E

78594 **Lutheran Immigration and Refugee Service** (410)230-2786 www.lirs.org EIN#13-2574854 We help those uprooted by war or facing persecution in their home countries. We resettle refugees, protect vulnerable children and advocate for justice for migrants. 9.2% P,R,Z

11424 **Lyme Disease Association, Inc.** (888)366-6611 www.LymeDiseaseAssociation.org EIN#22-3123551 Volunteer-run, funds research, medical expenses for uninsured children; conducts conferences for doctors, public, schools; provides referrals, free literature; produces books, DVDs, prevention projects, info-line. 3.3% G,H,P

46886 **Major League Baseball Players Alumni Association** (719)477-1870 www.baseballalumni.com EIN#52-1276284 Through the Legends for Youth series, MLBPAA hosts free youth baseball clinics where former and current MLB players teach on-field skills and share life experiences. 16.4% O,N

51015 **Materials Research Society** (724)779-3003 www.mrs.org EIN#31-1037979 Engaging and supporting the next generation of students and scientists from all demographics worldwide to advance materials and education that improve the quality of life. 21.7% B,U

71906 **MedEvac Foundation International** (703)836-8732 www.medevacfoundation.org EIN#54-2007236 We support research, education, and outreach programs to provide medical care and provide safe and effective air and ground medical transportation for every patient in-need. 28.0% T,E,M

10825 **Men's Health Network** (202)543-6461 www.menshealthnetwork.org EIN#52-1855419 Improving the physical and mental health of men so they can live fuller, happier lives. Building healthy families through screening, education, and outreach efforts. 11.3% E,F,G

10230 **Mexican American Catholic College (MACC)** (210)732-2156 www.maccsa.org EIN#74-1712528 Nationally recognized college empowering and educating leaders for culturally diverse communities. Focus: Hispanic leadership, diversity training, family, youth, Catholic Faith, Spanish and English languages. 22.4% B,X,O

34067 **Mezu International Foundation Inc.** (443)857-1953 www.mezufoundation.org EIN#45-4535322

Bringing hope where there is need through food and medical missions, programs in agriculture, healthcare, community development and education in US and Africa. 2.1% P,M,E

44979 **Middlebury Institute of International Studies** (President & Fellows of Middlebury College) (831)647-3523 www.miis.edu EIN#03-0179298 Preparing graduate students to find solutions for global issues, through careers in international policy, management, national security, conflict resolution, translation, interpretation and language education. 17.9% B,Q,R

10186 **Migrant Legal Action Program, Inc.** (202)775-7780 www.mlap.org EIN#52-0913158 Assists impoverished, exploited migrant farmworkers who suffer from daily exposure to toxic pesticides, discrimination, intimidation, and inhumane living and working conditions, through free legal services. 17.2% R,P,J

46324 **Mission Continues, The** (314)588-8805 www.missioncontinues.org EIN#20-8742553 The Mission Continues empowers veterans who are adjusting to life at home to find purpose through community impact. 8.9% J,W,S

52947 **Missionary Aviation Repair Center** (907)262-5388 www.marcalaska.org EIN#92-0032812 MARC is a non-profit Christian organization uniquely designed to support the missionary aviation needs within remote Alaska supporting over 230 communities inaccessible by roads. 21.5% X,O,M

20396 **Missoula Children's Theatre** (MCT Inc) (406)728-1911 www.mctinc.org EIN#81-0332120 Children gain self-confidence and learn the importance of commitment, teamwork, trust and tolerance through participation in the performing arts. 18.7% O,A,B

15063 **Moving Picture Institute** (646)926-0674 www.thempi.org EIN#20-3237801 The Moving Picture Institute supports freedom-oriented filmmakers through grants, fellowships, internships, promotion and production assistance, fiscal sponsorship, and networking opportunities. 12.2% A,B

18454 **Moyer Foundation, The** (267)687-7724 www.moyerfoundation.org EIN#91-2065051 The Moyer Foundation provides free, national programs for children and families affected by grief and addiction including Camp Erin, Camp Mariposa and online Resource Center. 42.1% O,T,P

11526 **Myositis Association, The** (703)299-4850 www.myositis.org EIN#54-1660976 TMA is a health nonprofit 501(c)(3) organization whose purpose is to find a cure for myositis, a rare neuromuscular disease, that destroys muscle cells. 10.7% H,E,P

11929 **National Action Council for Minorities in Engineering** (914)539-4010 www.nacme.org EIN#52-1190664 NACME supports high-performing underrepresented minority engineering/computer science students from college-to-career. NACME is nurturing the next generation of leaders with scholarship dollars and career opportunities. 36.5% B,J,U

92955 **National Alliance for Partnerships in Equity Education Foundation** (717)407-5118 www.napequity.org EIN#13-4249100 NAPE builds educators' capacity to implement effective solutions for increasing student access, educational equity, and workforce diversity through professional development, technical assistance, research and advocacy. 17.1% B,J,R

36185 **National Anti-Vivisection Society** (312)427-6065 www.navs.org EIN#36-2229588 As advocates for animals and humane science, NAVS supports development of alternatives, legal/legislative action, innovative science education, and saving animals through our Sanctuary Fund. 12.6% D,B,U

11687 **National Association for Black Veterans** (877)622-8387 www.nabvets.org EIN#39-1171895 To advocate for: well-being of Black veterans; all veterans and their dependents for claims; unity thru community activism; youth and community empowerment; and the homeless. 23.4% P,R,Y

10107 **National Association of Anorexia Nervosa & Associated Disorders Inc** (630)577-1333 www.anad.org EIN#36-2938021 A non-profit organization that seeks to prevent and alleviate the problems of eating disorders, including anorexia nervosa, bulimia nervosa and binge eating disorder. 19.5% F,O,P

10458 **National Association of Negro Business and Professional Women's Clubs** (202)483-4206 www.nanbpwc.org EIN#34-0977363 Provides training and support to African American business women; community workshops on health, education, employment and entrepreneurship; scholarships, leadership and service opportunities for students. 24.0% S,O,W

10752 **National Ataxia Foundation, Inc.** (763)553-0020 www.ataxia.org EIN#41-0832903 A national voluntary health agency which provides research, education, patient services, publications, and prevention programs to ataxia families and persons with related neurological disorders. 7.2% G,H,P

32576 **National Autism Association** (401)293-5551 www.nationalautismassociation.org EIN#20-0032380 Urgent issues deserve an urgent response. NAA is the leading voice on urgent issues related to severe autism, autism mortality, autism safety, and crisis prevention. 12.3% E,H,B

11177 **National Black Deaf Advocates, Inc** (484)462-7030 www.nbda.org EIN#38-3119153 Empowers young leaders through leadership training; offers leadership development, economic, educational, and health workshops; and engages in advocacy on issues affecting Black Deaf people. 5.4% R,O,W

11984 **National Black Programming Consortium** (212)234-8200 www.blackpublicmedia.org EIN#31-1335950 NBPC preserves the Black experience by funding innovative mediamakers producing independent documentaries and digital media content for distribution to PBS and across multiple media platforms. 5.2% A,B,W

11178 **National Black United Front Educational Fund** (773)493-0900 www.nbufront.org EIN#43-1625129 A social action organization which addresses African American rights and is a leading grassroots organization in the Reparations Movement. 4.6% R

10072 **National Breast Cancer Foundation, Inc.** (972)248-9200 www.nationalbreastcancer.org EIN#75-2391148 Educates women on lifesaving techniques of early detection of breast cancer; provides support for breast cancer patients; free to low-cost mammography for underserved women. 15.5% E

17320 **National Coalition for Asian Pacific American Community Development** (202)223-2442 www.nationalcapacd.org EIN#91-2121566 We improve the quality of life for low-income Asian Americans and Pacific Islanders by promoting economic vitality, civic and political participation, and racial equity. 4.8% W,L,S

10844 **National Coalition for the Homeless** (202)462-4822 www.nationalhomeless.org EIN#52-1517415 NCH strives to end and prevent homelessness, utilizing grassroots organizing, public education, policy advocacy, technical assistance, and partnerships with organizations and the homeless community. 17.9% L,P,R

69030 **National Energy Education Development (NEED) Project** (703)257-1117 www.need.org EIN#54-1646670 The NEED Project is a non-profit organization dedicated to providing energy education information, curriculum, and hands-on activities to educators, K-12 and beyond, around the country. 5.1% B,U,C

10292 **National Fallen Firefighters Foundation** (301)447-1365 www.FireHero.org EIN#52-1832634 Our mission is to honor and remember America's fallen fire heroes, assist survivors in rebuilding their lives, and help prevent firefighter deaths and injuries. 13.1% F,M,P

11186 **National Fatherhood Initiative** (301)948-0599 www.fatherhood.org EIN#23-2745763 Works to improve children's well-being by increasing the proportion of children raised by involved, responsible, and committed fathers, through education, research, and resource distribution nationwide. 25.3% W,S,P

10093 **National Film Preservation Foundation** (415)392-7291 www.filmpreservation.org EIN#52-2055624 We save historically important American films that would't survive without public support, enabling organizations across 50 states to make available thousands of films. 8.1% A,B,W

59364 **National Health Law Program** (310)204-6010 www.healthlaw.org EIN#95-3080947 The National Health Law Program (NHeLP)advocates for the rights of low-income and underserved people to access quality healthcare. 39.9% E,I,R

10236 **National History Day, Inc** (301)314-9739 www.nhd.org EIN#34-1262642 National History Day is an education NGO promoting civics and history education through teacher workshops, curriculum materials, and a national contest involving annually 600,000 participants. 20.1% B,A,O

10218 **National League of Families of American Prisoners and Missing in Southeast Asia** (National League of Families of Amer Prisoners and Missing in S E Asia)(703)465-7432 www.pow-miafamilies.org EIN#23-7071242 Seeks release of and fullest possible accounting for America's Vietnam War POW/MIAs; represents POW/MIA families; advocates and conducts responsible, factual public education and awareness programs. 3.6% P,W,Y

11538 **National Model United Nations (NMUN)** (National Collegiate Conference Association Incorporated)(612)353-5649 www.nmun.org EIN#04-6185992 Through international Model United Nations simulations that advance understanding of contemporary global issues NCCA annually prepares almost 6,000 students to be better global citizens. 7.9% B,Q,O

10943 **National MPS Society** (919)806-0101 www.mpssociety.org EIN#11-2734849 We provide support to families and individuals affected by MPS and related diseases. Rare, terminal genetic diseases, we fund family support programs and research. 18.8% H,G,Y

10121 **National Niemann-Pick Disease Foundation, Inc.** (920)563-0930 www.nnpdf.org EIN#35-1844264 Niemann-Pick Disease (rare terminal genetic disease with no treatment/cure). Commitment from patient supporters, medical/educational professionals to raise funds for program services/research. 20.0% G,H,P

10028 **National Organization for Albinism & Hypopigmentation** (800)473-2310 www.albinism.org EIN#23-2265173 NOAH provides accurate and authoritative information about living with albinism and a place where people with albinism can find acceptance, support and fellowship. 12.2% G

10865 **National Outdoor Leadership School** (307)335-2286 www.nols.edu EIN#83-0204184 NOLS teaches leadership and wilderness skills on extended wilderness expeditions, emphasizing environmental ethics and teamwork. 17.4% B,C,O

54432 **National PKU Alliance** (715)437-0477 www.npkua.org EIN#26-2849140 The National PKU Alliance works to improve the lives of individuals with PKU and pursue a cure. Programs include: research, advocacy, education and support. 16.0% G,H,B

10030 **National Public Radio** (202)513-2000 www.npr.org EIN#52-0907625 NPR produces and distributes news, information and cultural programming to 26 million listeners weekly in the U.S. and millions more online and around the world. 31.7% A,Q,W

10276 **National Railway Historical Society, Inc.** (636)577-5636 www.nrhs.com EIN#23-7053004 NRHS supports preservation of America's railway history through grants, publications, educational programs, historic plaques, film and print libraries, plus administrative support for local chapters. 51.8% A,B,T

11547 **National Scoliosis Foundation** (781)341-6333 www.scoliosis.org EIN#04-2622698 Help and hope for children, adults, and families living with abnormal spinal curvatures via early detection and treatment, public awareness, patient education, support, and research. 19.0% E,G,H

10318 **National Tuberculosis Controllers Association** (678)503-0503 www.tbcontrollers.org EIN#74-2739257 NTCA represents all state, local, and territorial government programs responsible for prevention, identification, control, and elimination of tuberculosis, in order to protect the public's health. 21.0% W,G,E

11191 **National Urban League Inc** (212)558-5300 www.nul.org EIN#13-1840489 11191 National Urban League 212)558-5300 www.nul.org EIN#131840489 N.U.L. is dedicated to economic empowerment in order to elevate the standard of living in underserved communities nationwide. 19.4% R,O,S

10076 **National Wildlife Refuge Association** (202)417-3803 www.refugeassociation.org EIN#23-7447365 A wildlife conservation organization that uniquely supports the National Wildlife Refuge System by building grassroots support, raising funds, and protecting important places for wildlife nationwide. 17.9% C,D

10281 **Navy Supply Corps Foundation, Inc.** (706)354-4111 www.usnscf.com EIN#23-7066533 Provides scholarships to qualifying dependents/descendants of active, reserve, retired, or prior service Supply Corps officers and enlisted personnel. Fosters professional development of supply community. 20.6% W,P,T

10227 **Neurofibromatosis Network** (Neurofibromatosis Inc)(630)510-1115 www.nfnetwork.org EIN#04-3030760 Improve the lives of individuals with neurofibromatosis which causes uncontrolled tumor growth, by promoting scientific research, improving clinical care, providing education, awareness, hope and support. 11.1% G,T,E

10800 **NHA Scholarship Fund** (619)435-7139 http://nhascholarshipfund.org/ EIN#33-0513766 Provides monetary support to military rotary-wing personnel and family members who desire to pursue their educational goals through undergraduate and graduate program studies. 1.3% O,Q,T

63235 **No Greater Sacrifice Foundation** (202)756-1980 www.nogreatersacrifice.org EIN#26-1572599 NGS is dedicated to children of our nation's fallen and wounded Service members by delivering scholarships and resources during their pursuit of higher education. 8.0% B,O,T

38224 **North American Bear Center** (877)365-7879 www.bear.org EIN#41-1838192 Dedicated to advancing long-term survival of bears worldwide by replacing misconceptions with scientific facts about bears, their role in ecosystems, and their relations with humans. 17.3% D,B,C

10006 **NRA Civil Rights Defense Fund** (703)267-1250 www.nradefensefund.org EIN#52-1136665 Asserts and defends the human, civil and constitutional rights of law-abiding Americans to keep and bear arms through precedent-setting litigation and educational programs. 10.7% R

11872 **NRA Foundation, Inc., The** (888)467-2363 www.nrafoundation.org EIN#52-1710886 Supports programs within the NRA, law enforcement and other community-based agencies that foster firearms safety and education, constitutional education, and wildlife conservation management. 11.7% C,N,O

45364 **Obesity Action Coalition** (800)717-3117 www.obesityaction.org EIN#20-1953508 The OAC is dedicated to helping those affected by obesity with their often life-long struggle through education, advocacy and support. 10.1% G,R,K

97433 **On Purpose Journey Inc.** (414)587-5978 www.onpurposejourney.com EIN#27-5027195 Supporting and honoring firefighters, law enforcement, military overseas and stateside, and veterans. Spreading awareness through education. Partnering with those who serve to unite our commUNITY. 11.9% W,P,S

86032 **Operation HOPE Inc** (213)891-2900 www.operationhope.org EIN#95-4378084 A global non-profit organization providing financial dignity empowerment services in low-income communities, with the ultimate goal of eradicating poverty in our lifetime. 19.2% B,M,W

29629 **Operation Military Embrace, Inc.** (281)615-6275 www.operationmilitaryembrace.com EIN#56-2656711 Serves wounded/ill service members with financial assistance, motivational events, quarterly support trips to SAMMC, operates the nation's only Free P-X and also sends pkgs. 4.7% P,N,T

25704 **Organization of Chinese Americans, Inc.** (202)223-5500 www.ocanational.org EIN#23-7250499 OCA - Asian Pacific American Advocates is a national membership driven organization dedicated to embracing the hopes and aspirations of Asian Pacific Americans. 13.4% R,Y,S

70296 **Our Lady of Lourdes Hospitality North American Lourdes Volunteers, LTD** (315)476-0026 www.lourdesvolunteers.org EIN#76-0721842 Sharing the Message of Lourdes through Virtual Pilgrimages; Assisting and sponsoring sick, disabled and wounded to Lourdes; Volunteer and youth service programs with spiritual emphasis. 8.1% X,T,O

12131 **PAHO Foundation** (202)974-3681 www.pahofoundation.org EIN#23-7072046 Every donation to PAHO Foundation, large or small, helps countries of Latin America and the Caribbean make progress towards universal coverage and greater health equity. 28.0% T,E,S

12448 **Painters and Allied Trades for Children's Hope Foundation** (410)564-5885 www.iupat.org/patch/index.html EIN#52-2318869 The PATCH Foundation was established to provide funds for local charities and organizations to improve the lives of children in need throughout North America. 22.2% O,T,W

33784 **Patriot Outreach, Inc.** (913)240-1261 www.patriotoutreach.org EIN#26-2245912 Provide assisted living and effective tools to overcome anger, stress and even PTSD for our Armed Forces, Veterans, Government Employees and their families. 11.3% E,O,P

99372 **Phi Beta Kappa Society** (202)265-3808 www.pbk.org EIN#53-0226282 Founded in 1776, Phi Beta Kappa is the nation's oldest and most widely recognized academic honor society, celebrating excellence in the liberal arts and sciences. 31.5% B,A,W

10207 **Platelet Disorder Support Association** (877)528-3538 www.pdsa.org EIN#22-3611011 PDSA is the nation's foremost non-profit corporation to provide information and support and to encourage research about ITP (Immune Thrombocytopenia) and other platelet disorders. 22.5% B,E

10268 **Postal Employees Relief Fund** (202)408-1869 www.postalrelief.com EIN#52-1666010 Provides assistance with non-repayable grants to employees and retirees of the USPS and their families who are victims of specified natural disasters. 8.9% L,M,P

10088 **Prader-Willi Syndrome Association (USA)** (941)312-0400 www.pwsausa.org EIN#41-1306908 Provides parents and professionals a national network of information, support services and research endeavors that expressly meet the needs of affected children and adults. 26.0% G,P,F

38370 **PRCC (Presbyterian & Reformed Chaplain Commission)** (PCA Mission to North America) (678)825-1251 www.PRCC.co EIN#64-0541857 Chaplain Ministries PRCC/MNA recruits, trains, endorses, cares for chaplains who provide constitutionally-approved religious support (biblical preaching, teaching and counseling) for America's military personnel. 52.9% X,F,P

99819 **Preeclampsia Foundation** (321)421-6957 www.preeclampsia.org EIN#91-2073087 To reduce mother and infant death and disability from preeclampsia by providing patient support and education, raising awareness, catalyzing research, and improving healthcare practices. 10.3% E,H,W

10005 **Prisoner Visitation And Support Committee** (215)241-7117 www.prisonervisitation.org EIN#23-1985076 Prisoner Visitation and Support is the only nationwide, interfaith visitation program for federal and military prisoners with volunteers across the country who regularly visit prisoners. 13.1% P,I,W

82526 **Project Healing Waters Fly Fishing, Inc.** (301)830-6450 www.projecthealingwaters.org EIN#61-1518154 Dedicated to the physical and emotional rehabilitation of disabled active military service personnel and disabled veterans through fly fishing and activities including education and outings. 17.8% P,N,E

12466 **Project MedSend** (203)891-8223 www.medsend.org EIN#75-2470543 Project MedSend offers student loan repayment grants to healthcare professionals headed for career medical missions at home or abroad under authority of approved mission board. 30.9% E,P,X

10785 **Project On Government Oversight, Inc.** (202)347-1122 www.pogo.org EIN#52-1739443 POGO works with whistle-blowers and federal employees to promote transparency, accountability and oversight within the government and work for the implementation of solutions to problems. 17.9% R,W,C

47620 **Public Broadcasting Service** (703)739-5000 www.pbs.org EIN#52-0899215 PBS, with 350+ member stations, offers content that educates and informs, reaching nearly 131 million people through television and digital platforms each month. 5.8% A,B,W

29227 **Reason Foundation** (310)391-2245 www.reason.org EIN#95-3298239 Reason Foundation advances a free society by developing, applying, and promoting the libertarian ideas of individual liberty, free markets, and the rule of law. 9.7% B,V,W

11523 **Rebuilding Together** (800)473-4229 www.rebuildingtogether.org EIN#52-1585880 Nationwide, volunteer-based home rehabilitation organization repairing homes owned by low-income families with children, the elderly, veterans, and the disabled at no cost to the homeowner. 13.9% L,S,P

19241 **Resources for the Future** (202)328-5000 www.rff.org EIN#53-0220900 RFF is an independent, nonpartisan organization that conducts economic research and analysis, helping leaders make better decisions and craft smarter natural resource and environmental policy. 20.3% C,V,U

29171 **Ride 2 Recovery** (818)888-7091 www.ride2recovery.com EIN#20-2252840 Ride 2 Recovery benefits mental and physical rehabilitation programs for our nation's injured veterans that use cycling as the core activity. 97.2% E,N

71990 **Roever Evangelistic Association, Inc.** (817)238-2000 www.daveroever.org EIN#95-3559970 A faith-based organization serving the general public, youth, and wounded veterans with training and support to facilitate spiritual and emotional well-being. 6.3% X,P,B

10010 **Roger L. Von Amelunxen Foundation** (718)641-4800 www.rogerfoundation.org EIN#11-2583014 To aid families of ICE and CBP employees with expenses related to death in the line of duty, scholarships, and unreimbursed medical bills. 6.0% P

11635 **Rutherford Institute, The** (434)978-3888 www.rutherford.org EIN#52-1267484 The Rutherford Institute is a civil liberties organization that provides free legal services to people who's constitutional and human rights have been threatened or violated. 7.8% R,W,I

11558 **SAE International** (724)776-4841 www.saefoundation.org EIN#25-1494402 Provide high-quality science, technology, engineering and math (STEM) programming to students from the poorest inner city communities to the farthest reaches of rural towns. 19.9% B,T

80143 **Salute to Military Golf Association, Inc., The** (301)500-7449 www.smga.org EIN#65-1296873 SMGA is a non-profit military service organization focusing on rehabilitative Golf programs and adaptive golf equipment for returning veterans with disabilities, PTSD, and TBI. 13.8% N,F,P

10089 **Scleroderma Foundation** (800)722-4673 www.scleroderma.org EIN#52-1375827 Scleroderma is a chronic, sometimes fatal, autoimmune disease. The Scleroderma Foundation serves patients and healthcare professionals with education and support programming and funds medical research. 13.8% G,H,P

10454 **SECME, Inc** (404)894-3314 www.secme.org EIN#58-1375512 STEM education for minority and underrepresented students through teacher training, student competitions and parent education, facilitating college access and careers in science, technology and engineering. 17.5% B,O,U

47452 **Secular Student Alliance** (614)441-9588 www.secularstudents.org EIN#41-1967141 The Secular Student Alliance empowers secular students to proudly express their identity, build welcoming communities, promote secular values, and set a course for lifelong activism. 30.1% B,O,P

60601 **Shared Hope International** (360)693-8100 www.sharedhope.org EIN#91-1938635 Since 1998 we have become a recognized leader in the global effort to eradicate sex trafficking through awareness, justice, rescue, and holistic restoration of survivors. 21.3% R,I,L

10799 **Shwachman-Diamond Syndrome Foundation** (888)825-7373 www.shwachman-diamond.org EIN#43-1709945 SDSF funds research and supports patients and families with Shwachman-Diamond Syndrome, a genetic, often fatal disease which affects primarily the bone marrow and pancreas. 14.9% G,H,E

10157 **SladeChild Foundation Charitable Trust** (301)464-6473 www.sladechild.org EIN#93-0822726 Food, clothing, shelter, education and medical care is provided to destitute children in the US and worldwide. 100% of donations used to help children. 9.8% O,L,E

10782 **Smithsonian Institution** (202)633-4300 www.si.edu EIN#53-0206027 The Smithsonian preserves America's heritage, inspires lifelong learning, sparks discovery, and shares its science, history, art, and culture resources with the nation and the world. 17.7% A,B,U

26052 **Society of American Indian Government Employees** (443)784-1686 www.saige.org EIN#74-3068342 SAIGE promotes equality and inclusion for American Indians/Alaska Natives in the government workplace; educating government employees about Native issues and fostering a professional network. 16.3% J,A,R

73110 **Society of Women Engineers** (312)596-5223 www.swe.org EIN#13-1947735 Society of Women Engineers is the largest advocate for women in engineering. SWE provides K-12 Outreach Programming, Scholarships, Professional Development, and Diversity and Inclusion training. 28.9% U,B,W

10116 **Sons of Confederate Veterans Inc.** (931)380-1844 www.scv.org EIN#61-1522953 Since 1896, an historical, patriotic, non-racial, and non-political organization dedicated to preserving the true history of the period 1861-1865 for present and future generations. 9.6% R,B,Y

12554 **Spastic Paraplegia Foundation** (877)773-4483 www.sp-foundation.org EIN#04-3594491 The SPF is a non-profit dedicated to finding cures for Hereditary Spastic Paraplegia (HSP) and Primary Lateral Sclerosis (PLS), neurological diseases similar to Lou Gehrig's. 7.2% G,E,H

97335 **Sphinx Organization Inc** (313)877-9100 www.sphinxmusic.org EIN#38-3283759 Transforms lives by promoting diversity in the arts and classical music with programs in education and access, arts leadership, artist development, and performing artists. 15.5% A,B,R

74047 **Stephen Siller Tunnel to Towers Foundation** (718)987-1931 www.tunnel2towers.org EIN#02-0554654 Supporting first responders and military service members who have made the supreme sacrifice of life and limb for our country since September 11, 2001. 7.3% L,T,P

74768 **Stop Soldier Suicide, Inc.** (919)532-2435 www.stopsoldiersuicide.org EIN#27-3512119 Our mission is to end Veteran Suicide by resourcing the complex, personal needs of Veterans, offering and advocating for evidence-based solutions to achieve empowerment. 39.3% P,W,R

43556 **Street Law, Inc.** (301)589-1130 www.streetlaw.org EIN#52-2015256 Street Law advances justice through education programs that empower young

people with the legal and civic knowledge, skills, and confidence to bring about positive change. 35.4% B,R,O

13604 **Stronger Families** (425)679-5671 www.strongerfamilies.org EIN#94-3080305 Bringing life-changing relationship skills and support services to families so they can thrive. Special outreach to wounded/active military, law enforcement, first responder families. 10.6% B,W,S

98497 **Students for Sensible Drug Policy Foundation** (202)393-5280 www.ssdp.org EIN#52-2296291 Drug laws harm the very people they are designed to protect: youth. Invest in us to train young people who advocate for sensible drug policies. 25.4% O,R,I

11868 **Sunshine Foundation** (215)396-4770 www.sunshinefoundation.org EIN#23-2044056 The original wish granting organization, founded in 1976, answering dreams of over 39,000 chronically ill, seriously ill, physically challenged and abused children throughout the country. 16.7% P,O,W

43435 **Talk About Curing Autism** (949)640-4401 www.tacanow.org EIN#27-0048002 Talk About Curing Autism (TACA) is a national organization whose mission is to educate, empower and support children and families living with autism. 26.1% P,W,O

10960 **Tau Beta Pi Association, Inc.** (865)546-4578 www.tbp.org EIN#62-0479545 The national engineering honor society recognizes engineering students of superior scholarship and exemplary character, encourages community service, and provides scholarships, fellowships, and leadership opportunities. 19.3% B,Y

47977 **Team Red, White and Blue, Inc,** (813)374-8903 www.teamrwb.org EIN#27-2196347 Team RWB's mission is to enrich the lives of our nation's veterans by connecting them to their community through physical and social activity. 8.3% N,W,S

36703 **Team River Runner Incorporated** (301)534-4877 www.teamriverrunner.org EIN#20-3838651 Team River Runner promotes health and healing for veterans of all eras. We improve physical, mental, emotional, and social health through adaptive adventure paddle sports 28.5% N,S,W

99441 **ThanksUSA** (Thanks USA)(703)855-4108 www.thanksusa.org EIN#20-3973151 We thank U.S. armed forces personnel by providing need-based college, technical and vocational scholarships for their dependents and spouses. 8.2% B,O,Z

10168 **Thomas Jefferson Foundation** (434)984-9820 www.monticello.org EIN#54-0505959 The Thomas Jefferson Foundation preserves Monticello for future generations while promoting research on and public education about the life and legacy of Thomas Jefferson. 14.5% A,B,W

41030 **TKE Educational Foundation, Inc.** (317)872-6533 www.tke.org/foundation EIN#51-0166412 Establish and support scholarships and leadership training programs which promote academic achievement and strengthen moral, social, and community values. 35.4% B,O

51253 **Tom Joyner Foundation, Inc.** (972)789-1058 www.tomjoynerfoundation.org EIN#75-2730557 To provide scholarships, programming initiatives and partnerships in support of historically black colleges and universities (HBCU) and their communities. 18.8% Z

78453 **Tribal Law and Policy Institute** (323)650-5467 www.home.tlpi.org EIN#94-3255933 TLPI designs and delivers education, research, training, and technical assistance programs which promote the improvement of justice in Indian country. 14.7% Z

27008 **Truth For Life** (888)588-7884 www.truthforlife.org EIN#34-1787585 An organization centered on teaching the Bible on the radio and the internet, across the U.S. and internationally, through the sermons of Alistair Begg. 13.2% X,W,B

11561 **Turner Syndrome Society of the United States** (800)365-9944 www.turnersyndrome.org EIN#41-1596910 The Turner Syndrome Society of the United States, creates awareness, promotes research, and provides support for all persons touched by Turner Syndrome. 18.2% G,H,Y

10877 **Tuskegee University** (334)727-8011 www.tuskegee.edu EIN#63-0288878 Tuskegee University is an independent and state-related institution of higher education. Its programs serve a student body that is coeducational,racially,ethnically and religiously diverse. 14.9% B,U,A

10212 **U.S. Chess Trust** (914)805-1115 www.uschesstrust.org EIN#23-7016117 Chess is a powerful, positive alternative for at-risk children. Studies indicate that children exposed to chess show improvement in academics, behavior, and other social skills. 14.7% B,O,A

66504 **U.S. Committee for Refugees and Immigrants** (703)310-1130 http://www.refugees.org EIN#13-1878704 USCRI brings hope and opportunity to refugees, trafficking survivors, and unaccompanied children by defending human rights, promoting self-sufficiency, and nurturing community integration for the uprooted. 1.7% J,L,Q

53914 **U.S.-Ukraine Foundation** (202)524-6551 www.usukraine.org EIN#52-1778729 Building a better world by supporting Ukraine's democracy, economic development and human rights through professional exchanges, training, scholarships, conferences, communications, volunteerism, and public policy advocacy. 37.7% Q,S,O

10325 **Ukrainian National Women's League of America, Inc.** (212)533-4646 www.unwla.org EIN#23-6404061 Founded 1925, all-volunteer women's organization championing Ukraine's cultural heritage and providing humanitarian aid to Ukraine's elderly, infirm, and disadvantaged children in Ukraine and its diaspora. 4.0% P,A,W

10250 **United Mitochondrial Disease Foundation Inc** (412)793-8077 www.umdf.org EIN#25-1767180 Provides national/regional symposia, educational, support group meetings, Energy for Life walkathons to promote research and provide support to those affected with mitochondrial diseases. 18.4% P,H,E

10672 **United Negro College Fund** (202)810-0240 www.uncf.org EIN#13-1624241 UNCF provides funds to support economically disadvantaged minority young people by giving them access to higher education. "A mind is a terrible thing to waste."® 9.6% B,P,R

10296 **United States Baseball Federation, Inc** (919)474-8721 www.usabaseball.com EIN#38-6111530 Fosters national/international amateur baseball; designates/sponsors individuals/teams to represent United States in international competitions; encourages participation by women and handicapped individuals in baseball. 12.4% N

51071 **United States Coast Guard Academy Alumni Association Inc** (860)442-2683 http://www.cgaalumni.org/giving EIN#06-1354978 Provides support to USCG Academy, Cadet Corps, and USCG for developing leaders of character and providing margin of excellence needs where federal funding is non-existent. 16.1% B,U,N

64402 **United States International Council on Disabilities** (202)495-7717 www.usicd.org EIN#52-1766832 Building bridges between U.S. and international disability communities. Promoting rights and full participation of persons with disabilities in society through global engagement and foreign affairs. 41.1% R,Q,S

10977 **United States Lifesaving Association, Inc,** (866)367-8752 www.usla.org EIN#23-7067234 USLA works to prevent drowning and other aquatic accidents through public education, promoting high standards in lifesaving, youth programs, and encouraging provision of lifeguard protection. 12.7% M,O,N

11188 **United Way Worldwide** (703)836-7100 www.unitedway.org EIN#13-1635294 United Way is a global organization that works with communities to identify and solve their most pressing social problems. Our collective approach builds long-term change. 7.6% P,Q,S

30916 **Unity Productions Foundation** (240)494-1023 www.upf.tv EIN#77-0519274 UPF produces films and educational campaigns aimed to increase understanding among different cultures with a focus on improving Muslim-U.S. relations. 22.1% A,B,W

39808 **Universities Allied for Essential Medicines** (510)868-1159 www.uaem.org EIN#01-0833168 UAEM empowers students to hold their publicly-funded universities accountable for ensuring life-saving medications and technologies remain affordable and accessible for all regardless of income. 28.7% R,H,W

24535 **University of Pittsburgh** (412)624-2273 www.pitt.edu EIN#25-0965591 The University extends new boundaries of knowledge, research and creative endeavor through its research, artistic and scholarly activities and advancements in science, technology and healthcare. 7.8% B,H,U

10293 **USA Cycling, Inc.** (719)484-4200 www.usacycling.org EIN#84-1284437 Dedicated to advancing the development of cycling; training coaches and athletes (including Olympic team); sponsoring competitions/events; promoting proper cycling techniques; supporting sports science technology. 13.1% N

44692 **VH1 Save the Music Foundation** (212)846-7882 www.vh1savethemusic.org EIN#13-6089816 The VH1 Save The Music Foundation is a non-profit organization dedicated to restoring instrumental music education in American public schools. 23.2% A,B,O

12463 **Victory Junction Gang Camp** (336)498-9055 www.victoryjunction.org EIN#56-2215292 Victory

Junction is a year-round camping facility serving children, ages 6 to 16, with chronic medical conditions or serious illnesses at no charge to families. 37.1% E,O,P

93023 **Wild Me** (503)233-2062 www.wildme.org EIN#26-2151271 Innovating the future of wildlife conservation through research, citizen science, and public engagement - Wild Me connects technological dots, from NASA to sharks, Facebook to whales! 9.0% C,D,U

51938 **Wish for Our Heroes, Inc.** (Phoenix - Wish for Our Heroes Foundation Inc)(317)965-3232 www.wishforourheroes.org EIN#27-0483869 Wish For Our Heroes grants wishes to U.S. military personnel facing hardships and difficult circumstances. Wishes focus on basic needs: food, shelter, transportation, child needs. 4.6% W,P,O

12241 **Word of Life Fellowship, Inc.** (518)494-6000 www.wol.org EIN#13-5648615 Evangelism and discipleship through various means, including summer youth camps, family conferences, evangelistic events and outreach, Bible Institutes, and local church Bible Clubs. 5.6% X,O,B

21727 **Working Group, The** (510)268-9675 www.niot.org EIN#94-3082546 Not In Our Town, The Working Group's primary project, is a movement to stop hate, address bullying, and build safe, inclusive communities and schools. 43.9% R,S,A

95652 **World T.E.A.M. Sports** (855)987-8326 www.worldteamsports.org EIN#56-1827893 World T.E.A.M. Sports changes lives through sports. Since 1993, disabled men, women and children are challenged to accomplish goals they never thought possible through athletics. 5.0% N,E,S

62214 **Wounded Warrior Amputee Softball Team** (703)434-2756 www.thewwast.org EIN#27-3628041 Mission: To inspire and educate others while enhancing the health and welfare of Wounded Warrior Amputees. We show that life without a limb is limitless. 10.2% W,P,N

11425 **Wounded Warrior Project, Inc** (904)296-7350 www.woundedwarriorproject.org EIN#20-2370934 To honor and empower injured military and veteran service members, and their families and caregivers, through unique, direct programs and services. 17.1% W,P

81534 **Wounded Warriors Family Support** (402)502-7557 www.woundedwarriorsfamilysupport.org EIN#20-1407520 Our mission is to provide support to the families of those who have been wounded, injured or killed during combat operations. 15.5% E,P,N

60825 **Zonta International Foundation** (630)928-1400 www.zonta.org EIN#36-3396932 Zonta International is a leading global organization of professionals empowering women worldwide through service and advocacy. Living up to our mission: Conviction; Commitment-Courage 8.4% T,R,P

SPORTS CHARITIES USA - SUPPORTING YOUTH, DISABLED AND NATIONAL TEAM ATHLETICS FEDERATION AND MEMBER ORGANIZATIONS

10273 **Sports Charities USA - Supporting Youth, Disabled and National Team Athletics** (415)925-2669 www.sportscharities.org EIN#47-0863988 Provide sports and outdoor recreation opportunities for disabled Veterans and handicapped children, support youth sports training, and help America's Team bring home Olympic gold. 10.6% N,E,O

13074 **Adaptive Sports Access for Wounded Warriors** (Mercy Medical Angels)(888)206-7027 www.AdaptiveSportsAccess.org EIN#27-1190990 Serving wounded warriors in all states by providing free air travel to adaptive sports or medical programs which provide healing and rehabilitation. 22.0% E,P,W

10054 **Adventure Cycling Association** (800)755-2453 www.adventurecycling.org EIN#23-7427629 Promoting environmental and personal health by inspiring and empowering people to travel by bicycle and advocating for better cycling conditions in the US since 1974. 12.6% N,C,O

65868 **American Youth Soccer Organization** (310)727-5420 www.ayso.org EIN#95-6205398 Everyone Plays! Support America's most child-focused youth sports program: Help AYSO scholarship underprivileged kids to play soccer, learn life lessons, have fun! 7.0% N,O,A

24857 **BlazeSports America, Inc.** (404)270-2000 www.blazesports.org EIN#58-2087265 Help others succeed through sport! Give children, youth, and veterans with a physical disability training, support and the opportunity to increase independence and improve health. 17.7% N,O,E

11447 **Breckenridge Outdoor Education Center (BOEC)** (970)453-6422 www.boec.org EIN#84-0725560 We give persons with multiple and severe disabilities, serious illnesses and special needs the opportunity to experience the joy and therapy of outdoor activities. 22.6% P,N,B

21339 **Challenged Athletes Foundation** (Challenged Athletes Inc)(858)866-0959 www.challengedathletes.org EIN#33-0739596 Encourage independence, build self confidence, increase self esteem. Help those with physical disabilities pursue active lifestyles through physical fitness and competitive athletics. 14.8% N,E,P

10151 **Disabled Sports USA** (301)217-0960 www.disabledsportsusa.org EIN#94-6174016 Your support provides youth and adults with permanent disabilities, including wounded warriors from the wars in Iraq and Afghanistan, year-round adaptive sports programs nationwide. 11.8% N,E,P

10697 **Fishing Has No Boundaries** (800)243-3462 www.fhnbinc.org EIN#39-1638343 A walk to the lake to fish isn't easy for the disabled. We provide specialized fishing gear, specially designed docks, personal volunteers and special memories. 18.7% N,P,E

48262 **Maccabi USA/Sports for Israel** (United States Committee Sports For Israel Inc)(215)561-6900 www.maccabiusa.com EIN#13-1810938 Maccabi USA builds Jewish pride through sports. Our athletic, educational and cultural experiences build Jewish identity, perpetuate Jewish continuity worldwide and strengthen support for Israel. 30.2% O,N,T

11199 **Mountain Bicycling Association, International** (International Mountain Bicycling Association) (888)442-4622 www.imba.com EIN#77-0204066 Build, preserve, and enhance sustainable trails. Increase community and youth involvement in outdoor activities and environmental stewardship through innovative mountain biking programs and trail projects. 18.5% N,S,R

90196 **NASCAR Foundation** (Motorsports Charities Inc)(386)310-5736 www.nascarfoundation.org EIN#30-0337745 Join us in turning our kids into winners! Help children learn how to win inside and outside of the classroom by providing needed opportunities! 23.1% T,O,E

69078 **National Adaptive Sports Center** (Adaptive Sports Center of Crested Butte Inc)(866)349-2296 www.adaptivesports.org EIN#84-1063447 Support accessible-outdoor adventures for all. Promote empowerment, independence, self efficacy, health and well-being for people with disabilities. Outdoors, there are No Boundaries. 8.3% N,P,A

0698 **National Alliance for Youth Sports** (800)688-5437 www.nays.org EIN#59-2134374 Coaches screaming. Parents arguing. 911 calls, altercations and arrests ruining youth sports. Help us make youth sports safe and fun for children in your community. 12.8% B,N,O

23476 **National Wheelchair Basketball Association** (719)266-4082 www.nwba.org EIN#36-2884730 Help provide individuals with physical disabilities the opportunity to play wheelchair basketball. Give the chance to excel further in life through the power of sport. 24.3% N,E,O

11994 **Outdoor Recreation Heritage Fund Inc** (540)349-5080 www.orhfund.org EIN#32-0010956 Help a Hero. Provide healing opportunities to veterans, troops- warriors with all types of injuries- and their families, through hunting, fishing and other outdoor activities. 70.3% N,E,P

54808 **PeopleForBikes Foundation** (303)449-4893 www.peopleforbikes.org EIN#20-4306888 Building a mutual respect among motorists and cyclists ensuring safer routes for everyone to ride. Encouraging cost-effective infrastructure improvements to create better bicycling opportunities. 10.8% E,A,N

11986 **Right To Play** (Sports Humanitarian Group Inc) (646)649-8280 www.righttoplayusa.org EIN#13-4045245 Play is not a privilege, it's a child's right. We use sport and play to foster development and peace for children in disadvantaged communities globally. 28.3% O,B,N

11445 **Soccer In The Streets** (888)436-5833 www.soccerstreets.org EIN#58-1874451 Soccer teaches teamwork and life skills- respect, communication, preparation, discipline and goal setting. Help give kids who lack opportunity the tools to become employable adults. 16.0% O,J,N

12017 **Take a Warrior Fishing** (C A S T for Kids Foundation)(425)251-3202 www.castforkids.org EIN#91-1582848 Wounded warriors, veterans, military personnel and their families enjoy adaptive and therapeutic recreational fishing adventures. Local communities coming together to support and honor our veterans. 9.7% O,N,B

10699 **United States Association of Blind Athletes** (719)866-3224 www.usaba.org EIN#31-0977121 Enhancing the lives of children, youth, adults, active duty military and Veterans who are blind

and visually impaired through sport, recreation, physical activity and employment. 16.3% N,O,E

10288 **United States Fencing Association** (719)866-4511 www.usfencing.org EIN#11-6075952 Fencing develops discipline, coordination and sportsmanship among youth participants. Help foster amateur fencing and sponsorship of individuals and teams at international competitions. 17.0% N,O,A

11206 **United States Field Hockey Association** (719)866-4567 www.usafieldhockey.com EIN#23-6299893 Help prepare U.S. Field Hockey Olympic Teams, provide year-round training for athletes, officials and coaches. We are the second largest team participant sport! 17.7% N,O

24932 **United States Figure Skating Association** (719)635-5200 www.usfigureskating.org EIN#84-0768715 Preparing America's figure skaters to bring home the Gold! Promote national and international competitions, train and sponsor skaters, appoint referees and judges, grow the sport. 14.4% N,O,P

11201 **United States Handball Association** (520)795-0434 www.ushandball.org EIN#36-6098726 To organize, promote and spread the joy of handball! Teaching America's youth the healthy lifetime sport of handball. Organizing and supporting instruction and after-school programs. 34.4% N,O,B

12362 **United States Luge Association, Inc.** (518)523-2071 www.usaluge.org EIN#14-1638206 Luge: the fastest sport on ice. We recruit and develop athletes for Olympic and international competitions with the highest degree of sportsmanship, honor and dedication. 22.8% N,O,W

11448 **United States Soccer Federation Foundation** (202)872-9277 www.ussoccerfoundation.org EIN#36-3976313 1 in 3 children are overweight. Nutrition education and physical activity make the difference. Using soccer, we improve the lives of youth from underserved communities. 34.1% O,N,T

11202 **United States Soccer Federation, Inc.** (312)808-1300 www.ussoccer.com EIN#13-5591991 Soccer, The Beautiful Game! USSF organizes the game of soccer in United States, sponsoring national and international competitions; player development, coaching, and referee educational programs. 14.5% N,O,B

11307 **United States Youth Soccer Association, Inc.** (800)4SOCCER www.usyouthsoccer.org EIN#62-1178909 Youth Soccer: The Game for All Kids! Help us impact the lives of kids in underserved areas, those with disabilities, those who seek lifelong fitness. 24.3% N,O,E

87090 **US Lacrosse** (410)235-6882 www.uslacrosse.org EIN#52-1765246 US Lacrosse is the sport's national governing body and is committed to increasing access and opportunity, and providing a positive and responsible lacrosse experience nationwide. 19.9% N,O,B

10692 **USA Badminton** (719)866-4808 www.usabadminton.org EIN#84-1474714 Badminton - the world's fastest racket sport. We train America's Olympic team and prepare players, coaches and officials for world class competitions. 20.3% N,O,B

10297 **USA Basketball** (719)590-4800 www.usabasketball.com EIN#37-0996441 Help ensure that basketball is enjoyed by all - youth, women and handicapped individuals. We sponsor individuals/teams to represent the United States in international competitions. 8.5% N,O,T

11446 **USA Boxing** (719)866-2300 www.usaboxing.org EIN#84-1604168 We fuel Olympic dreams from youth level to the national team! Amateur boxers are trained in sport/life skills from grassroots to the national team. 20.7% O,N,A

70883 **USA Diving, Inc.** (317)237-5252 www.usadiving.org EIN#31-0986868 Support divers in pursuit of their dreams! We provide resources to athletes of all ages/skill levels. Participation in local to international competitions - including Olympics! 19.4% Y,O,N

23073 **USA Football, Inc.** (317)614-7750 www.usafootball.com EIN#11-3667205 USA Football, the sport's national governing body, leads the game's development, inspires participation, and creates a positive experience for all youth and other amateur players. 12.5% N

11413 **USA Hockey Foundation** (719)538-1106 www.usahockeyfoundation.org EIN#74-2553720 Help provide the funding for strengthening American hockey for youth, disabled, adult, as well as high-performance athletes nationwide. 8.8% T,N,O

10301 **USA Hockey, Inc.** (719)576-8724 www.usahockey.com EIN#51-0204742 Encourage the development and growth of hockey. Help fund opportunities for disabled/disadvantaged players, player development from youth to elite levels, official's and coaching education. 13.6% N,O,B

10585 **USA Rugby** (United States of America Rugby Football Union Ltd)(303)539-0300 www.usarugby.org EIN#16-1118870 Changing Lives Through Rugby! Teamwork, integrity, honor, and fitness are all learned through rugby. Help us introduce rugby to a new generation of players. 9.8% N,B,O

11094 **USA Shooting** (719)866-4670 www.usashooting.org EIN#84-1263863 Preparing America's athletes to win Olympic/Paralympic medals while promoting shooting sports throughout the U.S. We train coaches, conduct camps, youth programs, Olympic-style competitions. 27.1% N,O,A

10693 **USA Swimming** (719)866-4578 www.usaswimming.org EIN#20-4264282 Support the sport of swimming from grassroots to gold medals! Drowning prevention, learn-to-swim programs, and national swimming events lead to international competitive excellence. 12.7% N,O,A

30550 **USA Taekwondo Inc.** (719)866-4632 www.usataekwondo.us EIN#68-0587171 Courtesy, integrity, perseverance, self-control, indomitable spirit. That's who we are. Achieving Olympic dreams, supporting amateur athletes, inspiring Americans. That's what we do. Help us inspire. 11.5% N,O,A

51382 **USA Triathlon of Colorado** (719)597-9090 www.usatriathlon.org EIN#46-1178146 USA Triathlon serves as the National Governing Body for the sport while sanctioning 4300 events and providing exclusive benefits to 500,000 plus grassroots members. 21.0% N,O,A

11294 **USA Ultimate** (Ultimate Players Association) (800)872-4384 www.usaultimate.org EIN#84-1152993 Sportsmanship, athleticism, non-stop movement. Ultimate Frisbee is played by millions of Americans of all ages. Programs offer healthy activities, foster active lifestyles. 8.7% N,O,A

37432 **USA Volleyball** (719)228-6800 www.usavolleyball.org EIN#80-0551967 Support the lifetime sport of volleyball- youth to National Teams, Beach, Indoor and Sitting Olympic and Paralympic Gold! Learn skills, enjoy competitive success, have fun! 18.8% N,O,T

93275 **USA Water Polo** (714)500-5445 www.usawaterpolo.org EIN#84-1357609 Offers the highest quality water polo programs for all ages and provides the best possible water polo teams for Olympic and other international competitions. 13.3% N,O,E

11204 **USA Weightlifting** (719)866-4508 www.teamusa.org/USA-Weightlifting EIN#31-1012362 We are the STRONGEST Team in America; we discover, train and develop Olympic Weightlifting Champions. Your gift of support gives us the strength to succeed! 6.2% O,N,A

11517 **USA Wrestling** (United States of America Wrestling Association)(719)598-8181 www.themat.com EIN#36-2667348 USA Wrestling provides quality opportunities for its members to achieve their full human potential, including Olympic training. We value respect, integrity, dedication, and honesty. 6.1% O,N,B

72863 **Wheelchair and Ambulatory Sports, USA** (720)412-7979 www.wasusa.org EIN#11-2352035 Provides competitive and recreational sporting opportunities nationwide via community-based programs. Enables individuals with physical and visual disabilities, including military veterans to maintain active, healthy lifestyles. 18.9% N,O,E

10695 **Women's Sports Foundation** (800)227-3988 www.womenssportsfoundation.org EIN#23-7380557 Advance the lives of girls and women through sports and physical activity. We provide scholarships and grants; fund groundbreaking research; educate and advocate. 20.2% N,O,B

CHRISTIAN AID USA FEDERATION AND MEMBER ORGANIZATIONS

70470 **Christian Aid USA** (978)712-2415 www.christianaidusa.org EIN#26-3070569 Feed the hungry. House the homeless. Help the sick and lonely. Care for your neighbor at home and abroad, all in the name of Christ. 4.5% P,G,X

45775 **Amigos for Christ** (770)614-9250 www.amigosforchrist.org EIN#58-2484257 This organization is a nonprofit that facilitates water, health, education, and economic development in rural Nicaraguan communities. 9.7% S,P,E

73967 **African Leadership and Reconciliation Ministries of Texas** (972)671-8522 www.alarm-inc.org EIN#31-1660877 Train and equip church leaders, lawyers, judges and community leaders to become servant leaders and transform their communities usually made up of disadvantaged people. 15.6% X,P,S

12199 **Agape Flights** (941)488-0990 www.agapeflights.com EIN#59-2057436 Changing and saving lives throughout Haiti and nations of the Caribbean. A Christian aviation ministry delivering supplies to 375 missionary families serving 1 million people. 21.2% X,P,M

75873 **Alfalit International** (305)597-9077 www.alfalit.org EIN#59-1595459 A $60 donation allows us to teach a student reading, writing and math skills. Motivated by Christ's teachings, we eliminate suffering caused by illiteracy worldwide. 15.1% B,S,X

98382 **Asian Hope** (303)719-7221 www.asianhope.org EIN#84-1553945 We help Cambodia's vulnerable children by protecting, educating, and empowering them to lead. We use education as prevention for child exploitation and trafficking. 19.4% B,O,X

99990 **BethanyKids** (Bethany Relief and Rehabilitation International)(800)469-1512 www.bethanykids.org EIN#52-2344177 Children with disabilities are often thrown away in Africa. We provide medical and surgical care to introduce them to Jesus' love through compassionate healing. 19.3% E,X,Q

68034 **Center for Parent/Youth Understanding** (717)361-8429 www.cpyu.org EIN#23-2576030 Bridging the cultural-generational gap between parents and teenagers by helping teens navigate the challenging world of adolescence. 34.2% O,B,X

90585 **Children's Lifeline** (606)663-3459 www.childrenslifeline.com EIN#38-2928770 We provide humanitarian aid - food, clothing, medical supplies, facilities and educational assistance along with Spiritual guidance to offer hope to the people of Haiti. 7.4% P,K,X

12434 **Christian Solidarity International** (805)777-7107 www.csi-usa.org EIN#33-0826951 We raise funds to liberate the enslaved in Sudan, and provide aid to those violently persecuted in the Middle East and Africa. 25.7% P,R,X

87315 **Global Ministry, Lutheran Partners in** (612)823-5058 www.lutheranpartners.org EIN#41-1818525 To show the love of Christ by connecting people and resources that serve the poor through life-changing services, dramatically impacting lives a world away. 11.3% W,P,X

65994 **Global Orphan Project** (816)536-8333 www.go-project.org EIN#81-6079539 GO Project is a global orphan care and orphan prevention ministry dedicated to partnering with local churches to provide culturally-relevant, sustainable and community-based care. 17.3% X,K,B

97652 **HIS House Inc** (305)430-0085 www.hhch.org EIN#65-0145994 A safe place to call home for abused, neglected and abandoned children from all over the world. 8.5% P,L,W

11619 **Kaya Children International** (617)207-5438 www.kayachildren.org EIN#90-0117473 We assist children living on the streets of Bolivia, restoring their childhood, dignity and future through holistic service in a safe, loving, family environment. 23.3% O,P,B

45929 **Life in Abundance International** (626)213-2203 www.lifeinabundance.org EIN#02-0587875 Help communities gain sustainable access to basic healthcare, clean water, education, micro-loan and provide sustainable support to orphans and vulnerable children and their caregivers. 10.9% S,B,E

98462 **Lifesong for Orphans** (309)747-4527 www.lifesongfororphans.org EIN#35-1902841 Every child should have medical care and life's basic necessities. Help us reach orphans worldwide and provide financial aid for US foster care and adoptions. 8.2% X,O,P

65061 **Little Children of the World** (770)358-2771 www.littlechildren.org EIN#58-1760970 Provides food, housing, education, healthcare, livelihood training, and Christian education to over 5,000 poverty stricken children and families including children with disabilities in the Philippines. 7.0% X,B,L

50263 **Marion Medical Mission** (618)997-5365 www.mmmwater.org EIN#37-1277129 Sharing Christ's love in Africa by providing the extreme poor in Malawi, Zambia, and Tanzania with a sustainable source of safe drinking water. 5.3% S,W,P

77729 **Ministry of Hope, Inc.** (888)625-2942 www.ministryofhope.org EIN#35-2182466 Developing productive futures for orphans in Malawi, Africa, partnering with local communities to provide nutrition, health care, skills, and education. Crisis nurseries save rescued babies. 17.7% K,B,O

10881 **ORPHANetwork, The** (757)333-7200 www.orphanetwork.org EIN#54-1983817 We partner with Nicaraguan leaders to rescue abandoned, abused and orphaned children and prevent at-risk children from becoming abandoned. Your donation will change children's lives. 13.2% P,S,X

11949 **Quixote Center** (240)770-5347 www.quixote.org EIN#52-1055742 We're a multi-issue, grassroots organization founded in the Catholic social justice tradition, working in Nicaragua and Haiti on issues of sustainable agriculture and ecology. 23.2% R,S,Q

12191 **Sojourners** (800)714-7474 www.sojo.net EIN#23-7380554 We articulate the biblical call to social justice, inspiring hope and building a movement to transform individuals, communities, the church, and the world. 21.1% R,X,W

53742 **Star of Hope International, America** (866)653-0321 www.starofhope.us EIN#59-2844916 Abide with us, we educate children across the globe and create healthy, Godly men and women who live to impact their world. Let's do this! 33.5% X,B,O

59332 **Zoe International** (661)255-7963 www.gozoe.org EIN#14-1862549 Caring for orphans and victims of child trafficking. By providing prevention, rescue, and aftercare services, we help the children we serve to experience restoration. 14.8% O,L,P

WOMEN, CHILDREN, AND FAMILY SERVICE CHARITIES OF AMERICA FEDERATION AND MEMBER ORGANIZATIONS

11960 **Women, Children, and Family Service Charities of America** (415)925-2662 www.womenandchildren.org EIN#94-3193386 Creating a better world by constructively addressing gender based discrimination, domestic violence, reproductive choices, family-work conflicts, caregiver support, and childhood education, hunger and health. 7.0% R,O,K

10500 **Abortion Access Project** (Provide Inc)(617)661-1161 www.provideaccess.org EIN#04-3298538 To ensure that women nationwide have access to safe abortion care by seeking to create and support innovative responses to gaps in abortion access. 3.4% R,E,A

66353 **Abortion Care - Improving Women's Reproductive Health & Rights: Ipas** (Ipas)(800)334-8446 www.ipas.org EIN#56-1071085 Women are dying from unsafe abortions. Families broken, sisters, mothers, daughters lost. Help us give these women access to safe abortion care. 11.4% R,E,P

11658 **Abortion Federation, National (NAF)** (National Abortion Federation)(202)667-5881 www.prochoice.org EIN#43-1097957 Help protect abortion providers from anti-abortion threats, intimidation, violence, and criminal activities so women can access the safe, high-quality care they need. 11.5% E,R,I

96535 **Abused Women's Fund** (Aid to Abused Women)(915)253-6393 www.abusedwomensfund.org EIN#27-3451377 Abused, battered, underestimated, unloved, shunned, afraid, crying out: Around the world thousands of women desperately need your help today. Give them an opportunity. Thank you! 4.4% P,L,B

10501 **Adoptions by Cradle of Hope** (Cradle of Hope Adoption Center Inc)(301)587-4400 www.cradlehope.org EIN#52-1729434 Help an abandoned child! We provide adoption services and support to children who need permanent, loving families. Every dollar saves children's lives and provides love! 20.3% P,O,Q

12087 **Advocates for Youth** (202)419-3420 www.advocatesforyouth.org EIN#52-1173590 All young people have the right to healthy lives. Equip youth to prevent unintended pregnancy, end HIV, and address LGBTQ discrimination around the world. 9.9% O,R,E

11319 **American Association of University Women, Inc.** (American Association of University Women Inc)(202)785-7700 www.aauw.org EIN#52-6037388 AAUW empowers women and girls through advocacy, education, philanthropy, and research. Since 1881, our members have taken positions on issues-education, social, economic, and political. 27.5% B,T,R

95225 **American Indian Education Foundation** (Partnership with Native Americans)(800)881-8694 www.aiefprograms.org EIN#58-1888256 American Indian students on impoverished reservations endure 30-70% high-school dropout and only 13% finish college. Please help us help them with school supplies and scholarships. 26.6% P,S,B

11416 **Americans United for Life** (202)289-1478 www.aul.org EIN#36-3906065 1.2 million abortions a year and 55 million lives lost since Roe v. Wade: Help Americans United for Life save lives by opposing abortion. 39.1% E,P,A

62424 **AmpleHarvest.org** (267)536-9880 www.ampleharvest.org EIN#27-2433274 Reduces hunger and food waste by enabling community and home gardeners across America to donate their excess garden harvest to a nearby food pantry. 19.1% K,C,S

44644 **Battered Women & Children Rescue Center** (Americans Overseas Domestic Violence Crisis Center)(503)203-1444 www.866uswomen.org EIN#93-1281870 Battered American women,

children and their pets living overseas that suffer domestic-violence, sexual assault and child abuse need special help. We save lives! 15.5% P,R,D

10927 **Boys & Girls of America Education Fund** (Casa de Sara)(865)690-3323 www.casadesara.org EIN#62-1826845 Providing education and opportunities for at risk children and families, improving their lives and their communities. 10.3% B,K,A

31272 **Break the Cycle** (301)286-3383 www.breakthecycle.org EIN#95-4582664 Stop dating abuse and promote healthy relationships by providing practical resources to young-adults and adult awareness tools to create a culture without domestic violence. 51.3% O,R,I

24149 **Buckner Children and Family Services** (214)758-8000 www.buckner.org EIN#75-2571395 Children desperate. Orphans alone. Families in need. Our adoption, foster care, humanitarian aid, education, prevention and support programs transform lives of vulnerable children and families. 9.3% P,Q,O

11207 **Catholics for Choice** (202)986-6093 www.catholicsforchoice.org EIN#52-1154418 Works in the US and worldwide to ensure accessible, safe and affordable reproductive healthcare services by advancing an ethical perspective supporting women's moral autonomy. 5.0% R,X,A

62113 **Center for Health and Gender Equity Inc** (202)393-5930 www.genderhealth.org EIN#31-1794048 Stop women and girls from dying from preventable causes. We change lives through smarter maternal health, family planning and HIV prevention in US foreign policy. 12.0% R,E,Q

10497 **Center for Reproductive Rights** (917)637-3600 www.reproductiverights.org EIN#13-3669731 Promote and defend women's reproductive freedom and health. We use the law in the U.S. and globally to ensure women's dignity, equality, and self-determination. 20.8% R,E,A

11995 **Child Abuse, Sexual and Domestic Violence Prevention Center** (FaithTrust Institute)(206)634-1903 www.cpsdv.org EIN#91-1031362 Children are being abused everyday. Families are in crisis. Help end child abuse and sexual and domestic violence, keeping families safe and building healthy futures. 11.6% F,P,X

11212 **Child Family Health International** (415)957-9000 www.cfhi.org EIN#94-3145385 Millions across the world experience preventable diseases and suffering from lack of healthcare. Help by empowering local health workers to transform global health! 9.2% E,S,Q

12223 **Child Sex Abuse Prevention and Protection Center** (Stop It Now Inc)(413)587-3500 www.stopitnow.org EIN#04-3150129 Child sexual abuse harms millions every year. Victims and their families suffer silently, often with lifelong aftereffects. Help prevent this. We can Stop It Now! 57.4% P,I,F

12532 **Children At Risk Intervention Fund** (626)233-7716 www.childrenatriskinterventionfund.org EIN#81-0563923 Innocent children forced into labor, slavery and sex trafficking. We're giving help and hope to these helpless victims of abuse, disease, poverty and exploitation. 6.7% F,R,X

12188 **Coalition Against Trafficking in Women** (212)643-9895 www.catwinternational.org EIN#22-3032134 Human trafficking destroys lives, especially those of women and children who are sexually exploited. Support our abolitionist efforts to end human trafficking in our lifetime. 13.1% R,I,Q

11213 **Delta Research and Educational Foundation** (202)347-1337 www.deltafoundation.net EIN#52-1338072 Promotes research which identifies solutions to issues affecting African American women and their communities through funding and support of charitable programs of Delta Sigma Theta. 17.2% T,O,A

67170 **Diapers for Needy Infants and Toddlers** (National Diaper Bank Network)(203)821-7348 www.diaperbanknetwork.org EIN#45-2823935 Helping meet a basic need for all babies-clean, dry diapers. We address diaper need, a hidden consequence of poverty that impacts impoverished American families. 4.7% P,S,E

11211 **Domestic Violence Hotline, National** (National Domestic Violence Hotline)(800)799-7233 www.thehotline.org EIN#75-1658287 Too many people are prisoners of violence in their own homes, too terrified to seek help. We're helping them escape the violence safely. 26.0% F,I,P

11210 **Domestic Violence Protection & Prevention Coalition** (National Coalition Against Domestic Violence)(303)839-1852 www.ncadv.org EIN#91-1081344 We are the catalyst for changing society to have zero tolerance for domestic violence by effecting public policy, heightening awareness and programming. 14.3% R,E,A

11660 **Educate the Children** (607)272-1176 www.etc-nepal.org EIN#16-1383981 Empower women and children to overcome poverty, illiteracy and hunger. Scholarships, school repair, adult literacy, and microcredit loans. Women and children of Nepal need you. 13.7% B,S,K

11400 **End Violence Against Women International** (End Violence Against Women – EVAW International)(509)684-9800 www.evawintl.org EIN#75-3095110 Victims of sexual assault, domestic violence, stalking need first responders to be compassionate and well-trained. Help ensure victims get the support and justice they deserve. 11.8% I,A,R

10680 **Enterprise Community Partners, Inc.** (800)624-4298 www.enterprisecommunity.org EIN#52-1231931 19,000,000 families are homeless or spend over half their income on housing, struggling to buy food for their children. Help create affordable homes for everyone. 14.0% L,P,C

12485 **Equality Now** (212)586-0906 www.equalitynow.org EIN#13-3660566 Equality Now is a global human rights and legal advocacy organization dedicated to protecting and promoting the human rights of women and girls. 14.7% R,I,S

12487 **Family Promise, Inc.** (908)273-1100 www.familypromise.org EIN#52-1591461 Families are the fastest growing segment of America's homeless. We provide them with the support, tools and hope they need to turn their lives around. 14.0% L,P,S

11965 **Family Violence and Sexual Assault Institute** 858 527-1860 ext. 4031 www.fvsai.org EIN#75-2401334 Sexual Assault, Domestic Violence, Child Maltreatment, Elder Abuse, Human Trafficking and Trauma: Problems affecting us all. Take action to help us reduce interpersonal violence. 1.3% F,R,S

10498 **Feed My Hungry Children** (602)241-2873 www.feedmhc.org EIN#81-0455105 Children go to bed hungry while food is thrown away. Help us save food and meet the needs of the most desperate children and families. 1.3% K,E,C

10499 **Feminists for Life of America** (703)836-3354 www.feministsforlife.org EIN#36-3519056 Help us eliminate the root causes that drive women to abortion - primarily lack of practical resources and support - through holistic, woman-centered solutions. 21.0% B,R,E

14347 **Friends of UNFPA Inc** (646)649-9100 www.friendsofunfpa.org EIN#13-3996346 UNFPA, the United Nations Population Fund, delivers a world where every pregnancy is wanted, every birth is safe, and every young person's potential is fulfilled. 34.0% E,R,Q

11662 **Futures Without Violence** (415)678-5500 www.futureswithoutviolence.org EIN#94-3110973 Ending violence against women and children through programs that promote respect, educate the public, and protect children. FWV trains judges, physicians, policymakers, and leaders internationally. 9.0% R,A,S

10492 **Global Fund for Women** (415)248-4800 www.globalfundforwomen.org EIN#77-0155782 Invest in the extraordinary courage of women in 175 countries to ensure that every woman and girl is strong, safe, powerful, and heard. No exceptions. 22.8% T,Q,R

10126 **Global Health Action, Inc** (404)634-5748 www.globalhealthaction.org EIN#23-7241142 Safe deliveries for pregnant mothers, immunizations for children, support for left-behind children. Help us save and change lives of vulnerable children/women around the globe. 28.6% E,S,P

10502 **Guttmacher Institute** (212)248-1111 www.guttmacher.org EIN#13-2890727 Help us advance sexual and reproductive health and rights. Our goal is to ensure the highest standard of sexual and reproductive health for all people. 20.6% V,E,A

22403 **Helping the Most Vulnerable** (Shina Inc) (301)270-8501 www.shinainc.org EIN#81-0586688 Empowering Women, Children and Youth through Socio-Economic Transformation programs. We alleviate poverty by Helping the most vulnerable groups in education, health, advocacy and social services. 8.7% O,S,P

12474 **Hispanic Children and Families Fund** (Humanitarian Universal Connexions Inc)(850)893-9793 www.hispanicchildren.org EIN#59-3622051 Relieve human suffering and poverty in several Hispanic countries by providing education, food security, health care, and social services for children, families and the elderly. 11.7% P,E,L

11500 **Hispanic Children's Nutrition and Education Fund** (Children of The Americas)(949)709-0673 www.americaschildren.org EIN#77-0018357 Hispanic students need scholarships, school supplies, computers, meals, new cafeterias and computer labs to succeed. Help us break their cycle of poverty in one generation. 1.2% O,P,K

11966 **HOMEBUILDERS Family Counseling** (Institute for Family Development)(253)874-3630 www.institutefamily.org EIN#91-1158512 Keep children safe and families together! Help support in-home family crisis counseling and prevent broken homes, child abuse, neglect, and domestic violence. Help families thrive. 7.7% P,F,O

11568 **Hosea Helps** (404)755-3353 www.4hosea.org EIN#58-1340903 Children dying from malnutrition. People sleeping in inhumane conditions. We provide millions of pounds of food to families and seniors and vital rental/utility assistance. 19.4% P,K,L

76022 **Housing for Homeless Children and Families** (HomeAid America Inc)(888)3-HOMEAID www.homeaid.org EIN#33-0673009 Providing shelter to homeless children, families and Veterans in America. Creating housing and support services so individuals can rebuild their lives and achieve self-sufficiency. 15.7% L,S,P

10208 **Institute for Women's Policy Research** (202)785-5100 www.iwpr.org EIN#52-1549572 Equal opportunity. Discrimination. Child care. Family Leave. Job training. Education. Our research informs the public and policymakers about these issues that women face daily. 2.2% R,P,V

27887 **Interfaith Service to Latin America** (612)819-8877 www.isla.cc EIN#41-1951018 Empowering Latin American communities. Our volunteers are repairing their schools and hospitals, providing scholarships to deserving children, setting up health services for women and more. 27.8% T,G,S

10255 **International Lactation Consultant Association** (888)452-2478 www.ilca.org EIN#54-1329096 Helping new mothers reach their breastfeeding goals. By training and preparing nurses, midwives and IBCLCs we can create a quality network of lactation professionals. 27.6% E,H,A

11209 **International Women's Democracy Center** (202)530-0563 www.iwdc.org EIN#52-1867900 Strengthens women's global leadership through training, education, networking and research to increase women's participation in politics, policy and decision-making using mobile technology. Help achieve parity. 3.5% R,S,Q

12534 **Jeannette Rankin Women's Scholarship Fund** (Jeannette Rankin Foundation Inc)(706)208-1211 www.rankinfoundation.org EIN#58-1273122 You have the power to transform lives. Our scholarships enable women to end poverty, underemployment, and abuse Help us create promising futures through higher education. 16.6% B,J,A

11531 **Jed Foundation, The** (212)647-7544 www.jedfoundation.org EIN#13-4131139 Preventing suicide among college students. We promote the mental health of young adults. Awareness, knowledge and understanding can save lives. Help us help them! 13.5% F,B,O

10493 **Jewish Women International** (800)343-2823 www.jwi.org EIN#52-6040461 Domestic abuse. Financial control. Teen dating violence. JWI empowers women and girls through economic literacy, community training, healthy relationship education, and promoting women's leadership. 13.2% P,O,A

12264 **KaBOOM** (202)659-0215 www.kaboom.org EIN#52-1970904 Building safe places for kids to play. Transforming vacant, even derelict, land into healthy playgrounds where children can combat obesity, violence, depression and behavioral problems. 13.5% P,S,O

10494 **Kidpower Teenpower Fullpower International** (800)467-6997 www.kidpower.org EIN#77-0226712 Stop bullying, abuse, assault, and abduction. Protect children, teens, and adults, including those with special needs. Provide positive, practical personal safety skills to everyone, everywhere. 5.4% O,R,A

10495 **La Leche League International** (800)525-3243 www.llli.org EIN#36-2514518 Assists mothers to breastfeed through mother-to-mother support, education, information, and encouragement; promotes breastfeeding as an important element in the healthy development of baby and mother. 65.6% K,P,E

10490 **Legal Aid & Defender Association; Serving the Legal Needs of Low-Income Communities** (National Legal Aid and Defender Association) (202)452-0620 www.nlada.org EIN#36-2337880 Eviction, homelessness, unemployment, hunger, prison, illness, disability, and substance abuse result when vulnerable populations are denied equal access to justice. Help us protect the disenfranchised. 37.7% R,I,B

11217 **Legal Momentum** (212)925-6635 www.legalmomentum.org EIN#23-7085442 We help women and children rise out of poverty and fight for justice in the courts for victims of domestic violence. 28.4% R,J,I

70822 **Live Laugh Love Give, Inc.** (386)677-6864 www.livelaughlove.com/give EIN#45-3602098 Empowering children and families against dependency. Animal assistance, sanctuaries, and wildlife preservation. Education grants to better the world. 0.7% O,B,D

12158 **MADRE, Inc.** (212)627-0444 www.madre.org EIN#13-3280194 MADRE advances women's human rights by meeting urgent needs in communities and building lasting solutions to the crises women face. 9.1% R,I,Q

11214 **Men Can Stop Rape** (202)265-6530 www.mencanstoprape.org EIN#52-2007652 Stories of men's violence populate the news, but the root causes are rarely addressed. We prevent violence by teaching and promoting positive, healthy, nonviolent masculinity. 12.6% O,B,S

11320 **Ms. Foundation for Women** (212)742-2300 www.forwomen.org EIN#23-7252609 Forty years of progress for women. A vision of equality. We build women's collective power across race/class to ignite change and justice for all. 35.4% R,S,T

40506 **Namaste Foundation** (415)412-2057 www.namaste-direct.org EIN#68-0159559 Ending poverty, one loan at a time! Helping determined, hard-working women of Guatemala start businesses that will lead their families out of poverty. 12.3% B,S

15217 **National Coalition for Women with Heart Disease, Inc.** (202)728-7199 www.womenheart.org EIN#52-2148006 Heart disease is women's leading cause of death. WomenHeart educates, supports and advocates for 42 million women living with or at risk of heart disease. 39.2% E,B,P

12361 **National Community Reinvestment Coalition Inc.** (202)628-8866 www.ncrc.org EIN#52-1766126 Promotes economic justice through fair housing, fair lending, and equal access to credit; counsels distressed homeowners; and provides business counseling to minority and women-owned businesses. 8.4% S,L,J

11671 **National Council of Jewish Women** (212)645-4048 www.ncjw.org EIN#13-1641076 NCJW represents American Jewish women as a force for social change, mobilizing the Jewish community and improving the world through meaningful action. 29.1% R,B,S

12159 **National Family Planning & Reproductive Health Association** (202)293-3114 www.nationalfamilyplanning.org EIN#23-7323629 Family planning is essential health care for women and men. Help us protect access to high-quality family planning care for all. 5.2% E,R,A

77844 **National Network to End Domestic Violence, Inc.** (202)543-5566 www.nnedv.org EIN#52-1973408 Women endure abuse daily from people that claim to love them. We make domestic violence prevention a national priority and provide a voice for survivors. 5.4% M,L,R

11215 **National Organization for Women Foundation** (202)628-8669 www.nowfoundation.org EIN#52-1477004 Not too long ago women had few rights. We still face sexual discrimination, violence, and economic barriers. Help us advance women's rights and promote equality. 20.6% R,A,O

11668 **National Partnership for Women and Families** (202)986-2600 www.nationalpartnership.org EIN#23-7124915 Help build a nation where pay is fair, workplaces flexible, healthcare is safe and affordable, opportunity equal, and discrimination is a thing of the past. 20.2% R,A,E

10486 **National Women's Law Center** (202)588-5180 www.nwlc.org EIN#52-1213010 Poverty, limited healthcare, discrimination in the workplace - these are women's issues. Help us advance and protect women's rights wherever laws are made and enforced. 25.2% R,A,J

84267 **Nepal Youth Foundation** 866-FOR-NYOF www.nepalyouthfoundation.org EIN#68-0224596 Nepal Youth Foundation is a U.S. based non-profit that works to provide Nepal's most impoverished children with freedom, health, shelter and education. 15.7% B,E,O

81667 **Omid Foundation USA** (240)507-7031 www.omidfoundation.com EIN#90-0406873 Helping vulnerable, sexually abused and neglected young women in Iran to transform their lives by providing therapy and education within a three year holistic program. 14.9% P,F,B

19473 **Rape and Sexual Assault Survivors Network** (Voices and Faces Project)(773)919-8128 www.voicesandfaces.org EIN#20-4656753 For too long rape and sexual abuse survivors were shamed into silence. We're empowering sexual assault survivors to speak out and share their stories publicly. 10.1% R,P,F

10488 **Rape, Abuse, & Incest National Network (RAINN)** (202)544-3064 www.rainn.org EIN#52-1886511 Runs National Sexual Assault Hotline; largest anti-rape org. Free, 24-7 services help 150,000 people/year. Programs prevent rape, help victims, bring rapists to justice. 6.7% F,P,W

59969 **Serve the People** (714)352-2905 www.serve-the-people.com EIN#27-0421556 Provides much needed food, medical care, free legal-aid and education to poor and indigent in America and Mexico. Stretching every penny to help so many! 3.1% E,K,P

54732 **Soles4Souls Inc** (866)521-SHOE www.sole4-souls.org EIN#20-4023482 Soles4Souls is a non-profit global social enterprise committed to fighting poverty though the collection and distribution of shoes and clothing. 3.7% P,S,Q

65984 **Students for Life of America** (540)834-4600 www.studentsforlife.org EIN#52-1576352 We want to end abortion in our lifetime. We believe this can be accomplished by identifying, educating, and activating this generation of young people. 14.6% R,P,O

42278 **Suicide Awareness Voices of Education** (952)946-7998 www.save.org EIN#41-1702239 Suicide is preventable, but often the warning signs go unnoticed. Through public awareness we can reach and treat those in trouble before it's too late. 12.3% F,E,A

11666 **Women Count!** (Women In Dialogue)(215)848-1120 http://wccww.wordpress.com EIN#23-2979717 Caregiving counts, at home, workplace and community! Help us get caring work valued: child care, elder care, veteran/disability care, Social Security, pay equity. 6.0% P,A,S

10918 **Women, Children & Family Medical Relief Services** (MedShare International)(770)323-5858 www.medshare.org EIN#58-2433968 Millions of children under five die from inadequate medical care. We collect/distribute surplus medical supplies to the neediest worldwide. Improving healthcare and the environment. 3.1% E,A,C

10485 **Women's Health Network** (National Womens Health Network Inc)(202)682-2640 www.nwhn.org EIN#52-1081261 Shaking up Congress and complacent physicians by listening to women and speaking out for change. Help influence policies and provide a voice for women's health. 20.0% E,R,A

10484 **Women's Health Research** (The Society for Womens Health Research)(202)223-8224 www.swhr.org EIN#52-1694732 Would you take medicine designed for someone else? Don't trust studies that ignore sex differences. Help us ensure women are included in clinical trials. 21.7% E,H,R

26797 **YWCA of the USA** (202)467-0801 www.ywca.org EIN#13-1624103 Eliminating racism. Empowering women. One of this country's largest women's organizations, we are committed to social and racial justice through action, advocacy and service delivery. 7.5% P,R,S

MEDICAL RESEARCH CHARITIES FEDERATION AND MEMBER ORGANIZATIONS

10899 **Medical Research Charities** (978)607-0164 www.medicalresearchcharities.org EIN#94-3148591 Your support for Medical Research Charities helps discover cures for Cancer, Alzheimer's, Multiple Sclerosis, and many other diseases. Help us by joining forces, finding cures. 1.5% H,B,G

11357 **AIDS Community Research Initiative of America** (Community Research Initiative on AIDS) (212)924-3934 www.acria.org EIN#13-3632234 Leading the way in finding new HIV/AIDS treatments and helping people get them. Our research helped develop many lifesaving FDA-approved drugs. Help find more. 26.3% H,G,S

11717 **Alpha-1 Foundation** (888)825-7421 www.alpha1.org EIN#65-0585415 Supports research towards a cure for Alpha-1, a deadly genetic disorder causing liver and lung disease, affecting over 25 million Americans who are unknown carriers. 15.5% H,G,P

10583 **Asthma and Allergy Foundation of America** (800)727-8462 www.aafa.org EIN#13-1691693 Supports research for treatments and cures for asthma and allergic diseases; provides prevention educational programs, conducts advocacy, provides free information; helps local chapters/support groups. 28.3% G,B,H

11721 **Blindness, Foundation Fighting** (800)683-5555 www.fightblindness.org EIN#23-7135845 Funds research to discover treatments and cures for retinal diseases that cause blindness such as retinitis pigmentosa, macular degeneration, and other related retinal diseases. 23.7% H,B,G

54977 **Brain Tumor Society, National** (617)924-9997 www.braintumor.org EIN#04-3068130 Committed to finding better treatments, funding research, and driving policy and rapid progress toward a cure for the nearly 700,000 individuals diagnosed with brain tumors. 23.6% H,B,G

10584 **Breast Cancer Research Foundation** (866)346-3228 www.bcrfcure.org EIN#13-3727250 Help find a cure. Breast cancer claims over 40,000 lives annually. Your support funds lifesaving research worldwide: Prevention and a cure in our lifetime. 9.1% H,G,T

48726 **Breathing Better: Curing Respiratory Diseases Through Research** (ATS Foundation Inc)(212)315-8600 http://foundation.thoracic.org EIN#20-2138855 Awards grants to scientists researching novel treatments for curing or preventing lung disease, bringing hope to millions of patients and their families worldwide. 4.3% H,T,G

11865 **Cancer Immunology Research Foundation** (Concern Foundation)(800)867-2279 www.concernfoundation.org EIN#23-7002878 Provides funding for cancer research scientists to investigate new approaches for early detection and treatment in the quest to conquer cancer in children and adults. 19.1% H

10581 **Cerebral Palsy and Developmental Medicine, American Academy for** (414)918-3014 www.aacpdm.org EIN#62-0692749 Support teams of healthcare professionals to implement the latest research and techniques in revitalizing children and patients with cerebral palsy and other developmental disabilities. 16.1% H,G,E

33369 **COPD Foundation** (866)731-2673 www.copd-foundation.org EIN#20-1048322 Our foundation's mission is to prevent and cure Chronic Obstructive Pulmonary Disease and to improve the lives of all people affected by COPD. 13.5% H,G,E

71469 **Diabetes & Chronic Disease Institute** (San Diego Biomedical Research Institute)(858)200-7156 www.SDBRI.org EIN#46-3481092 Investigates new ways to predict, prevent and alleviate diabetes and other chronic diseases by accelerating medical advances through biomedical research and community partnerships. 8.4% H,G

11719 **Gateway for Cancer Research** (888)221-2873 www.demandcurestoday.org/cfc EIN#73-1386920 99 cents of every dollar directly funds human clinical trials that help people living with cancer to feel better, live longer and conquer cancer TODAY! 0.7% H,E,G

12118 **Glaucoma Research Foundation** (800)826-6693 www.glaucoma.org EIN#94-2495035 Prevent vision loss from glaucoma by investing in innovative research, education, and support with the ultimate goal of finding a cure. 14.9% H,E,B

10578 **Interstitial Cystitis Association of America** (800)435-7422 www.ichelp.org EIN#13-3292137 Funds research, educates healthcare providers, and serves as a hub for millions who suffer with urinary urgency/frequency and bladder pain called interstitial cystitis (IC). 16.6% E,G,H

11725 **Leukemia Research Foundation** (888)558-5385 www.allbloodcancers.org EIN#36-6102182 Funds research to find a cure for all blood cancers and provides emotional, educational and financial support to patients and their families. 13.0% H,E,U

42372 **Lung Cancer Research Foundation** (212)588-1580 www.lungfund.org EIN#13-4195464 Works to improve and save lives by funding groundbreaking research for the prevention, diagnosis, treatment and cure of lung cancer. 34.1% H

12135 **Multiple Sclerosis National Research Institute** (Torrey Pines Institute for Molecular Studies Inc) (866)676-7400 www.ms-research.org EIN#33-0319501 Conducts research towards understanding, treating and halting the progression of multiple sclerosis and related diseases. Current research progress is promising. Please help us find cures! 7.8% H,G,B

11334 **Osteogenesis Imperfecta Foundation** (301)947-0083 www.oif.org EIN#23-7076021 OI causes brittle bones that break easily. Coughing can fracture ribs; falling can break a leg. Help provide answers for families, research for a cure. 27.6% H,B,R

22783 **Pelvic Floor Disorders Research Foundation** (202)367-1167 www.voicesforpfd.org EIN#52-2323369 Serves to transform the lives of women by supporting innovative and effective research to advance the prevention and cure of female pelvic floor disorders. 16.7% H,G,Z

10574 **Prostate Cancer Foundation** (800)757-2873 www.pcf.org EIN#95-4418411 The PCF is ac-

celerating the discovery and development of better treatments and a cure for prostate cancer - a life is lost every 19 minutes. 17.2% H,E,G

10582 **Rheumatology Research Foundation** (American College of Rheumatology Research and Education Foundation)(800)346-4753 www.rheumresearch.org EIN#58-1654301 Arthritis afflicts one in five Americans. Your gift supports medical training and research to advance the prevention, treatment and cure of rheumatic diseases. 10.8% H,G,B

89504 **Scripps Research Institute** (800)788-4931 www.scripps.edu EIN#33-0435954 We need your help to defeat devastating diseases and save lives. Cutting-edge research is the key to treatments and cures, and a world without disease. 5.2% H,G,E

10575 **United Leukodystrophy Foundation, Inc.,** (815)748-3211 www.ulf.org EIN#35-1557361 Provides patients and families information and networking support opportunities, assists identifying sources of medical care, and funds direct research leading to clinical trials and therapies. 15.5% G,H,P

11722 **V Foundation, The** (800)454-6698 www.jimmyv.org EIN#13-3705951 The V Foundation is a charitable organization dedicated to saving lives by raising money to fund cancer research and awareness projects. 6.8% H,E,T

HEALTH FIRST – AMERICA'S CHARITIES FEDERATION AND MEMBER ORGANIZATIONS

10963 **Health First - America's Charities** (800)458-9505 www.charities.org EIN#30-0186796 Supporting those facing life-threatening illness, giving comfort and aid, conducting much-needed research, member organizations' programs provide services that may be found nowhere else. 5.3% E,G,P

12117 **Alzheimer's and Aging Research Center** (866)963-2272 www.aging-research.org EIN#33-0950810 Supports research dedicated to understanding Alzheimer's and to finding effective Alzheimer's treatments. Your contribution funds scientists searching for cures to Alzheimer's and aging related conditions. 15.5% H,U,B

10892 **Arthritis & Chronic Pain Research Institute** (800)877-4166 www.pain-research.org EIN#33-0950814 Chronic pain caused by arthritis, cancer, and other medical conditions cripple 86 million Americans. Help us continue our search for new medications to relieve pain. 23.7% H,U,B

12193 **Breast Cancer Coalition** (National Breast Cancer Coalition Fund)(800)622-2838 www.breastcancerdeadline2020.org EIN#52-1782065 Breast Cancer Coalition is dedicated to knowing how to end breast cancer by January 1, 2020 through the power of grassroots action and advocacy. 17.9% E,H,G

10883 **Breast Cancer Research Center** (Osteoporosis and Breast Cancer Research Center)(866)786-2272 www.ResearchWomensHealth.org EIN#33-0950811 Your support makes a difference by funding vital research dedicated to the discovery of treatments and cures for breast cancer and health issues affecting women. 19.9% H,U,B

11074 **Cancer Research and Prevention Foundation** (Prevent Cancer Foundation)(800)227-2732 www.preventcancer.org EIN#52-1429544 Your donation funds cancer prevention research; educates people about how they can prevent cancer and detect it early; and supports community cancer prevention programs. 20.8% E,H,G

11716 **Christopher & Dana Reeve Foundation** (Christopher Reeve Foundation A New Jersey Nonprofit Corporation)(800)225-0292 www.Christopher-Reeve.org EIN#22-2939536 The Reeve Foundation is dedicated to curing spinal cord injury by funding innovative research, and improving the quality of life for people living with paralysis. 16.6% E,H,R

11359 **Diabetes National Research Group** (800)877-3457 www.diabetes-science.org EIN#33-0950812 Funds research to find treatments and cures for Type 1 and Type 2 diabetes. Over 25,000,000 Americans are affected by diabetes, please support our scientists. 15.9% H,G,B

11149 **Diabetes Research Institute Foundation, Inc.** (800)321-3437 www.diabetesresearch.org EIN#59-1361955 Committed to curing children and adults now living with diabetes and leads the world in bringing promising treatments to patients as quickly as possible. 22.8% H,E,G

11990 **Dystrophic Epidermolysis Bullosa Research Association of America** (855)287-3432 www.debra.org EIN#11-2519726 Direct services and fundraising for research for Epidermolysis Bullosa, a devastating and sometimes fatal genetic disorder characterized by severe blisters, wounds and extreme pain. 11.5% E,G,H

25881 **Food Allergy Research & Education Inc** (800)929-4040 www.foodallergy.org EIN#13-3905508 To improve the quality of life and the health of individuals with food allergies, and to provide them hope through the promise of new treatments. 26.8% H,K,G

29165 **Foundation for the National Institutes of Health** (301)402-4976 www.fnih.org EIN#52-1986675 Links donors in a caring community of support for NIH biomedical research and for special services for patients and families at the Safra Lodge. 5.0% E,H,P

12006 **International Planned Parenthood Federation, Western Hemisphere Region** (International Planned Parenthood Federation)(866)477-3947 www.ippfwhr.org EIN#13-1845455 Providing access to sexual and reproductive health information and services for all, especially the poor and marginalized. 16.8% E,R,P

11991 **LIVESTRONG Foundation, The** (877)236-8820 www.livestrong.org EIN#74-2806618 LIVESTRONG provides free, life-changing services and programs to improve the quality of life for anyone affected by cancer. 21.9% E,P,W

11152 **Marfan Foundation, The** (800)862-7326 www.marfan.org EIN#52-1265361 We work tirelessly to advance research, serve as a resource for families and healthcare providers, and raise public awareness about Marfan syndrome and related disorders. 33.3% E,H,G

35748 **Melanoma Research Foundation** (800)673-1290 www.melanoma.org EIN#76-0514428 To support medical RESEARCH for finding effective treatments and eventually a cure for melanoma. To EDUCATE and act as an ADVOCATE for the melanoma community. 17.4% G,T,H

95466 **Memorial Sloan-Kettering Cancer Center** (800)585-4118 www.mskcc.org EIN#13-1924236 Memorial Sloan Kettering Cancer Center is the world's oldest and largest institution dedicated to cancer research and care. 3.4% H,G,E

11150 **Multiple Sclerosis Association of America** (Multiple Sclerosis Association of America Inc)(800)532-7667 www.MyMSAA.org EIN#22-1912812 The Multiple Sclerosis Association of America is a leading resource for the entire MS community, improving lives today through vital services and support. 32.6% E,P,G

11714 **NARAL Pro-Choice America Foundation** (202)973-3000 www.ProChoiceAmericaFDN.org EIN#52-1100361 NARAL Pro-Choice America Foundation is dedicated to protecting and advancing reproductive freedom and abortion access for all women through education, organizing and advocacy. 22.0% B,R,E

11151 **National Down Syndrome Society** (800)221-4602 www.ndss.org EIN#13-2992567 Strives to be the national advocate for the value, acceptance and inclusion of people with Down syndrome, focusing on public policy and public awareness. 24.5% P,R,B

10663 **Orbis International, Inc.** (Project Orbis International Inc)(800) 672-4787 www.orbis.org EIN#23-7297651 We transform lives through access to quality eye care. We envision a world where no one is needlessly blind or visually impaired. 6.8% G,E

11154 **Ovarian Cancer Research Fund Alliance** (800)873-9569 www.ocrf.org EIN#13-3806788 Your gift funds cutting-edge research on more effective identification and new treatments as we strive to find a cure for ovarian cancer. 14.7% H,G,E

11715 **Tuberous Sclerosis Alliance** (National Tuberous Sclerosis Association Inc)(800)225-6872 www.tsalliance.org EIN#95-3018799 The TS Alliance supports tuberous sclerosis research, maintains a national family support network, and promotes public awareness and the education of medical and allied professionals. 22.4% H,G,E

88763 **United Cerebral Palsy** (800)872-5827 www.ucp.org EIN#20-3568840 UCP ensures a life without limits for people with a range of disabilities through programs, information and referral, advocacy, technology initiatives, research and direct services. 53.7% E,R,P

CHILDREN FIRST – AMERICA'S CHARITIES FEDERATION AND MEMBER ORGANIZATIONS

10287 **Children First - America's Charities** (800)458-9505 www.charities.org EIN#30-0186795 Safeguarding children's rights, providing educational opportunities for aspiring scholars, supporting children facing life-threatening diseases, and providing food and preventative healthcare to underserved youth. 5.9% O,P,W

10700 **ACTION for Child Protection** (800)633-1285 www.actionchildprotection.org EIN#56-1426213 Provides training, consultation and know-how to social workers and other professionals who intervene to protect children from abuse and neglect. 10.3% P,W,P

11190 **Camp Fire National Headquarters** (Camp Fire National Headquarters)(800)669-6884 www.campfire.org EIN#13-1623921 Support programs proven to develop self-confidence and guide young people through a journey of self-discovery. Empower youth to find their sparks. 38.7% O,P,B

10809 **Campaign for Tobacco-Free Kids** (800)803-7178 www.TobaccoFreeKids.org EIN#52-1969967 We work with schools, education groups and public health organizations to teach children about the dangers of tobacco use. 5.7% E,R,W

10701 **Cancer Research for Children - CureSearch** (CureSearch for Childrens Cancer)(800)458-6223 www.CureSearch.org EIN#95-4132414 Our mission is to end children's cancer by driving targeted and innovative research with measurable results in an accelerated time frame. 56.6% O,H,E

65105 **Children's Hospital** (888)884-2327 www.childrensnational.org EIN#53-0196580 We are a proven leader in the development of innovative treatments for childhood illness and injury. 28.6% E,H,O

11572 **Children's Leukemia Research Association** (516)222-1944 www.childrensleukemia.org EIN#11-2106778 Cutting edge research is funded by our Medical Advisory Board consisting of Prominent Hematologists, who seek a cure in the next five years. 45.5% H,W,E

10379 **Childrens Miracle Network** (801)214-7400 www.cmnhospitals.org EIN#87-0387205 Raises funds for 170 children's hospitals across North America. Donations support research and training, purchase equipment and pay for uncompensated care. 13.6% P,E,H

11573 **Children's Rights** (212)683-2210 www.childrensrights.org EIN#13-3801864 Protects lives and legal rights of America's abused and neglected children by advocating reform of failing child welfare systems across the United States. 26.4% R,O,P

12127 **Dream Factory, Inc.** (800)456-7556 www.dreamfactoryinc.org EIN#31-1009812 Fulfill a child's wildest dream! We grant wishes to chronically and critically ill children dealing with pain and illness everyday. Help us create joyful memories! 17.0% W,N,P

12007 **Father Flanagan's Boys' Home** (800)448-3000 www.boystown.org EIN#47-0376606 We save children from abuse, care for kids with behavioral disorders, and teach parents new skills to strengthen their families. 14.9% O,P,F

10987 **Fellowship of Christian Athletes** (800)289-0909 www.fca.org EIN#44-0610626 Empowering and equipping coaches and athletes with encouragement, resources and training to influence and impact the world for Jesus Christ for over 60 years. 16.1% X,O,N

11874 **Give Kids The World** (800)995-5437 www.gktw.org EIN#59-2654440 A 79-acre, nonprofit resort in Central Florida that provides weeklong, cost-free vacations to children with life-threatening illnesses and their families. 6.2% P,O,T

10704 **Hole in the Wall Gang Fund, The** (203)772-0522 www.holeinthewallgang.org EIN#06-1157655 Founded by Paul Newman, a non-profit summer camp and year-round center providing free services to children with life-threatening illnesses. 19.7% O,E,P

11312 **"I Have A Dream" Foundation®** (212)293-5480 www.ihaveadreamfoundation.org EIN#13-3355315 Empowering children in low-income communities to achieve higher education by providing guaranteed tuition assistance for college and a long-term program of academic and social support. 23.2% B,O,P

12008 **Junior Achievement USA** (719)540-8000 www.ja.org EIN#84-1267604 The world's largest organization dedicated to giving young people the knowledge and skills they need to own their economic success. 25.9% T,O,B

11375 **Make-A-Wish Foundation® of America** (800)722-9474 www.wish.org EIN#86-0481941 We grant the wishes of children with life-threatening medical conditions to enrich the human experience with hope, strength and joy. 21.3% P,E,T

11574 **National Black Child Development Institute** (800)556-2234 www.nbcdi.org EIN#52-0908178 Works to improve and advance the quality of life for Black children and their families through advocacy, education and other outreach programs. 5.9% P,O,B

11575 **Prevent Child Abuse America** (800)224-5373 www.preventchildabuse.org EIN#23-7235671 We are America's leading organization working at the local, state and national levels to strengthen families and prevent child abuse and neglect. 3.5% P,O,W

10948 **Reading Is Fundamental, Inc. (RIF)** (Reading Is Fundamental Inc)(877)743-7323 www.rif.org EIN#52-0976257 Provides free books for children nationwide and engages children, parents, and communities in reading and motivational activities to encourage a lifelong love of reading. 22.1% B,T,O

11277 **Ronald McDonald House Charities®** (630)623-7048 www.rmhc.org EIN#36-2934689 Ronald McDonald House Charities® (RMHC®) is a bridge to family-centered health care and resource that helps children and families heal faster and cope better. 14.2% O,E,T

11158 **Share Our Strength** (800)969-4767 www.nokidhungry.org EIN#52-1367538 Share Our Strength's No Kid Hungry campaign is ending childhood hunger in this nation by connecting kids in need with nutritious food. 44.1% K,P,T

11243 **SIDS Alliance/First Candle** (Sudden Infant Death Syndrome Alliance Inc)(800)221-7437 www.firstcandle.org EIN#52-1591162 Our mission is to promote the survival of babies through the first year of life. We fight to prevent Stillbirth, SIDS and Infant Deaths nationwide. 17.8% P,V,E

10949 **StandUp For Kids** (800) 365-4KID www.standupforkids.org EIN#33-0414855 Organization goes to the streets to find, stabilize and help homeless youth improve their lives by providing and connecting them with life-saving services. 15.5% O,R,P

11305 **Starlight Children's Foundation** (800)315-2580 www.starlight.org EIN#95-3802159 We partner with experts to improve the life and health of kids and families around the world. 16.3% P,E

76521 **Tiger Woods Foundation** (949)725-3003 www.tigerwoodsfoundation.org EIN#20-0677815 Tiger Woods Foundation believes every child should have the opportunity reach their fullest potential. 23.2% B,O,T

83992 **UnitedHealthcare Children's Foundation** (UnitedHealthcare Childrens Foundation Inc)(855)698-4223 www.uhccf.org EIN#52-2177891 UHCCF provides medical grants to families with children who have medical needs not covered or not fully covered by their commercial health insurance plan. 46.8% E,P,G

HUMAN SERVICE CHARITIES OF AMERICA FEDERATION AND MEMBER ORGANIZATIONS

10170 **Human Service Charities of America** (800)626-2729 www.hsca.org EIN#94-3240353 People helping people. Making a difference to the disabled and disadvantaged. Feeding the hungry. Restoring the sick. Supporting your federal, postal, and military services. 5.8% P,E,B

81956 **A Child's Feeding Fund** (480)307-7715 www.achildsfeedingfund.org EIN#45-3839595 Hunger kills 17,000 children each day. Providing children with nutritional fruits and vegetables to fight malnutrition and child hunger. Defeating child hunger with networking foodbanks. 0.0% K,B,E

99332 **A Child's Life Saved** (480)307-7715 www.achildslifesaved.org EIN#45-3839580 Strengthening impoverished families worldwide by providing basic necessities they cannot provide for themselves by feeding children, providing medicines, reducing poverty, and saving lives. 0.0% E,B,K

10543 **Adopt America Network** (800)246-1731 www.adoptamericanetwork.org EIN#34-1396924 Finds permanent adoptive homes for abused, neglected, and special needs children in US foster care (without charging fees) using national network of trained adoption volunteers. 9.6% P,R,Y

90823 **AIDS Family and Youth Foundation** (480)835-1040 www.aidsfamilyandyouthfoundation.org EIN#45-3839607 Helping underprivileged children struggling in families affected by HIV/AIDS by providing basic life necessities, nutritional fruits and vegetables and sponsorships to attend summer camp. 0.1% G,E,K

11155 **American Council of the Blind** (800)424-8666 www.acb.org EIN#58-0914436 Strives to improve quality of life for blind people through scholarships, crisis support, monthly magazine, educating policymakers and the public about capabilities of blind people. 16.2% H,R,Y

10545 **American Foundation for Suicide Prevention** (888)333-2377 www.afsp.org EIN#13-3393329 Exclusively dedicated to understanding and preventing suicide through research and education and to reaching out to people with mood disorders and those impacted by suicide. 17.0% F,E,H

18746 **Breast Cancer Charities of America** (936)231-8460 www.thebreastcancercharities.org EIN#26-4602950 Our program service goal is to educate and provide the latest accurate information about integrated cancer care, cancer prevention, recovery, treatment, early detection and survival. 13.9% E,H,P

14116 **Bullying Prevention by Rachel's Challenge** (Rachels Challenge)(877)895-7060 www.rachelschallenge.org EIN#84-1557094 Replace bullying and violence with positive acts through programs based on the true story of Rachel Scott, the first person killed in Columbine school shootings. 12.2% O,B,W

11089 **Changing Lives through Literacy - Child Aid** (Child Aid)(503)223-3008 www.child-aid.org EIN#33-0317937 Providing Guatemalan children an escape from poverty through literacy by training teachers, librarians, improving libraries, and providing thousands of Spanish language children's books each year. 6.7% B,O,Q

11156 **Children's Cancer Assistance Fund** (National Childrens Cancer Society Inc)(800)532-6459 www.thenccs.org EIN#37-1227890 Give children with cancer a chance for a brighter future! Your support will provide vital financial assistance and educational resources for children battling cancer. 24.0% P,G,E

41764 **Gleaning for the World, Inc.** (877)913-9212 www.gftw.org EIN#54-1930105 Gleaning For The World provides humanitarian supplies to victims of disaster and distress nationally & internationally without prejudice to religion, ethnicity, gender, race, nationality, etc. 1.5% P,M,Z

44830 **Hispanic Access Foundation** (202)640-4342 hispanicaccess.org EIN#27-2589206 Helping diverse youth and families navigate education, financial planning and employment/workforce opportunities to build a better life and add value to the American experience. 15.7% O,S,C

55058 **Keep A Child Alive** (646)762-8200 www.keepachildalive.org EIN#73-1682844 Our mission is to realize the end of AIDS for children and families, by combating the physical, social and economic impacts of HIV. 16.8% G,K,P

88983 **Let's Cure CP** (404)449-8691 www.curecp.org EIN#27-2226914 Cure CP is an organization dedicated to finding a Cure for Cerebral Palsy. We will only fund researchers who share the same goal. 21.8% H,U,B

11971 **Lions Clubs International Foundation** (630)571-5466 www.lcif.org EIN#23-7030455 Supports Lions Clubs in 210 countries in addressing the various needs of their communities through grant programs including sight, youth, health and disaster relief projects. 14.3% T,P,O

11610 **MAZON: A Jewish Response to Hunger** (800)813-0557 www.mazon.org EIN#22-2624532 Founded in 1985, we are a national nonprofit organization working to end hunger among people of all faiths and backgrounds in the US and Israel. 15.7% K,R

11939 **MediSend International** (214)575-5006 www.medisend.org EIN#75-2332074 Trains and equips biomedical repair technicians for developing country hospitals and veterans for employment in healthcare. We also supply humanitarian aid to disaster areas. 13.1% B,S,E

11935 **Mission: Readiness** (Council for a Strong America)(202)464-5353 www.missionreadiness.org EIN#13-3840271 Hundreds of retired admirals and generals advocating smart, research-based investments in children to ensure America's future health, education, economic prosperity, and national security remain world-class. 11.6% O,Q,R

10541 **National Center for Fathering** (800)593-3237 www.fathers.com EIN#48-1083848 Improving the lives of America's children by inspiring and equipping men to be the fathers and father figures children need. 20.0% W,P,S

11972 **National Indian Youth Leadership Development Project** (505)722-9176 www.niylp.org EIN#85-0373602 This nationally recognized evidence-based, anti-substance abuse and suicide prevention program empowers Native American youth through positive-experiential-learning with tools for leadership, service learning and community building. 18.3% O,S,A

11611 **Oklahoma City National Memorial & Museum** (Oklahoma City National Memorial Foundation) (888)542-4673 http://www.OklahomaCityNationalMemorial.org EIN#73-1472725 The privately funded Memorial teaches resilience, responsibility, respect, sharing hope worldwide, and stands as a beacon of strength in the face of unspeakable violence. 8.5% A,B

11088 **Public Radio International** (612)338-5000 www.pri.org EIN#41-1425271 Home of The World, Studio 360, Whad'Ya Know, CBC, The Takeaway, Science Friday and WireTap, PRI's programs reach 9.6 million listeners through 900 affiliate stations. 11.4% B,A,Q

77934 **United Breast Cancer Foundation** (877)822-4287 http://www.ubcf.org EIN#11-3571208 Providing direct financial aid, emotional relief, preventative care and education to women and families through seven life-supporting programs while funding research to eradicate breast cancer. 33.2% G,E,P

11973 **Volunteers of America** (800)899-0089 www.volunteersofamerica.org EIN#13-1692595 Helping those in need live healthy, safe and productive lives. Our ministry of service supports and empowers America's vulnerable. Please join us in changing lives. 11.4% P,E,K

11364 **White Bison** (877)871-1495 www.whitebison.org EIN#84-1117880 Provides Native American cultural-based training and resources to promote healing and Wellbriety Movement in Native American / Alaskan Native communities. 12.3% S,R,O

11609 **Youth Law Center** (888)543-3379 www.ylc.org EIN#94-1715280 Works to protect children in the nation's juvenile justice and foster care systems from abuse with particular attention to improving outcomes for infants and toddlers. 14.1% I,P,O

LIFESAVING CHILDREN'S HOSPITALS AND CLINICS FEDERATION AND MEMBER ORGANIZATIONS

86580 **Lifesaving Children's Hospitals and Clinics** (866)875-4320 www.lifesavingchildrenshospitals.org EIN#47-1709303 Help us save the lives of infants and children impacted by catastrophic diseases, premature birth, or life-threatening conditions by supporting organizations providing critical medical care. 2.0% E,H,G

23899 **Aga Khan Foundation USA** (202)293-2537 www.akdn.org EIN#52-1231983 We work for sustainable improvements in quality of life among vulnerable groups worldwide, especially women, children and marginalized minorities, primarily in Asia and Africa. 15.1% S,P,M

10655 **Air Serv International** (540)428-2323 www.airserv.org EIN#59-2500627 Air Serv provides 'last mile' air transportation with small aircraft to remote, otherwise inaccessible African work sites for humanitarian organizations such as Doctors Without Borders. 29.9% Q,W,S

16232 **American International Health Alliance** (202)789-1136 www.aiha.com EIN#52-1773753 Worldwide, people are suffering from treatable illness and preventable deaths. AIHA helps families gain access to healthcare by building capacity where it's needed most. 12.7% E,Q,S

69181 **AMG International, Inc** (423)894-6060 www.amginternational.org EIN#13-1766596 Through child sponsorship and in partnership with national organizations, AMG provides physical, educational, emotional, social and spiritual care to thousands of children in 10 countries. 16.9% O,B,X

73181 **Care 2 Communities** (617)559-1032 www.care2communities.org EIN#26-4369180 Care 2 Communities saves lives by bringing high-quality, affordable primary care and free specialty services and health education to communities in the developing world. 34.1% E,P,S

39011 **Center for Entrepreneurship in International Health and Development** (415)816-8420 www.impactcarbon.org EIN#26-1692583 We improve health and education outcomes and reduce waterborne disease for children in Africa by delivering safe drinking water from environmentally friendly sources to communities. 26.5% B,C,E

94035 **Children's Hospital at Montefiore** (Montefiore Medical Center)(718)920-5812 www.cham.org EIN#13-1740114 The Children's Hospital at Montefiore provides patient-centered healthcare to the nation's most underserved children and consistently ranks in US News' "America's Best Children's Hospitals." 9.1% E,G,H

86332 **Children's Hospital of Orange County** (714)997-3000 www.choc.org EIN#95-2321786 We nurture, advance and protect the health and well-being of children by providing exceptional and innovative care, regardless of the family's ability to pay. 10.3% E,P,W

98512 **Cleveland Clinic Foundation, The** (216)444-2200 www.clevelandclinic.org EIN#34-0714585 Nationally ranked, Cleveland Clinic Children's provides world-class, patient-centered care. Our goal is to have young patients back on their feet and living normal, healthy lives. 10.1% E,H,U

93296 **GlobeMed, NFP** (847)786-5716 www.globemed.org EIN#76-0708721 GlobeMed partners students with grassroots organizations to co-develop creative solutions to global health challenges and disparities, providing them with skills to become 21st century leaders. 14.9% O,R,S

19759 **Johns Hopkins Hospital, The** (443)997-5724 www.hopkinsmedicine.org/hopkinshospital EIN#52-0591656 We deliver world-renowned family-centered care, train future pediatrics, and lead research in the prevention and treatment of childhood diseases through our internationally recognized programs and Centers of Excellence. 13.4% E,H,B

57557 **Justice and Mercy International** (615)472-7455 www.justiceandmercy.org EIN#36-4630658 We make justice personal for the poor, the orphaned and the forgotten through building schools, providing transitional living homes for orphans, and emergency relief. 17.5% X,Q,R

84444 **LEAP Global Missions** (972)566-6550 www.leapmissions.org EIN#75-2806391 LEAP Global Missions provides free, specialized medical and surgical services to children in our global community who do not have access to critical medical care. 23.1% E,M,P

33840 **Live Beyond** (Mobile Medical Disaster Relief Inc)(615)460-8296 www.livebeyond.org EIN#30-0345964 LiveBeyond is a faith-based, humanitarian organization improving lives in Haiti with sustainable solutions in medical and maternal care, clean water, education, agriculture and economic development. 19.4% B,E,K

14726 **Nationwide Children's Hospital** (614)722-5958 www.nationwidechildrens.org EIN#01-0782751 As America's largest pediatric healthcare and research center, we care for children from every state and around the world and share every discovery we make. 16.7% E,H,P

89124 **Phoenix Children's Hospital** (602)512-8132 www.phoenixchildrens.com EIN#86-0422559 Honored by U.S. News and World Report's Best Children's Hospitals, we provide world-class healthcare and research across more than 75 pediatric specialties. 18.6% E,H,U

60957 **Rhode Island Hospital** (401)444-4000 www.rhodeislandhospital.org EIN#05-0258954 At Hasbro Children's Hospital, all of our knowledge, our experience, and our passion for healing are devoted to each child in our care. 12.8% E,H,W

25675 **Techbridge, Inc.** (404)879-5406 www.techbridge.org EIN#58-2531971 TechBridge brings technology expertise to nonprofits, growing capacity to solve chronic problems. Its solutions enable nonprofits to improve the health of thousands of children annually. 21.9% P,S,U

41970 **The St. Luke Foundation for Haiti** (703)878-5025 http://stlukehaiti.org/ EIN#27-4377746 We operate St. Luke's Hospital in Haiti, providing high-level care to the poor while leveraging partnerships with prominent US institutions supporting education for local professionals. 2.7% B,P,E

26199 **Valley Children's Hospital** (559)353-7100 http://www.childrenscentralcal.org EIN#94-1294954 Our exceptional Pediatric Diabetes Care Center focuses on integrated care and education for young people affected by the disease, regardless of ability to pay. 19.5% E,G,O

12371 **Wellshare International** (612)230-3250 www.wellshareinternational.org EIN#41-1397062 Wellshare works to reduce health disparities among refugees in the US and underserved populations in Africa by promoting health and increasing access to health services. 25.1% E,Q,S

12112 **Wings of Hope** (800)448-9487 https://wingsofhope.ngo/ EIN#43-0909606 Healthcare means nothing if the patient has no way to get to it. Help us provide air transportation to life-saving treatment for kids and adults. 11.4% E,P

45719 **World Rehabilitation Fund** (212)532-6000 www.worldrehabfund.org EIN#13-5647844 The World Rehabilitation Fund transforms disability into possibility! Help us improve the lives of persons with disabilities and other vulnerable communities around the world. 223.7% E,Q,S

16289 **Yale-New Haven Hospital** (203)688-6088 www.ynhh.org EIN#06-0646652 Yale-New Haven Children's Hospital offers patient- and family-centered primary and specialty care in an environment designed for the unique needs of sick children. 17.2% E,F,O

CHILDREN'S CHARITIES OF AMERICA FEDERATION AND MEMBER ORGANIZATIONS

11804 **Children's Charities of America** (415)925-2653 www.childrenscharities.org EIN#94-3148588 All children are our future. They all deserve our love. Join us to feed, teach, protect, and nurture children in America and around the world. 4.3% O,P,W

12410 **1-800-RUNAWAY** (National Runaway Switchboard)(800)RUNAWAY www.1800runaway.org EIN#36-2726331 Millions of youth run away each year. Help keep our runaway and at-risk youth safe and off the streets. Providing support 24/7, whenever needed. 18.7% F,O,P

11119 **4-H: National 4-H Council** (National 4-H Council)(301)961-2800 www.4-H.org EIN#36-2862206 A positive youth development organization focused on building a world in which youth and adults learn, grow and work together as catalysts for positive change. 18.2% O,K,U

11198 **A Child is Adopted** (Americans for International Aid and Adoption)(248)362-1207 www.aiaaadopt.org EIN#38-2058290 Bringing children without families together with adoptive parents through international adoption, while providing humanitarian aid to children in need, in the US and overseas. 2.9% P,O,Q

17527 **A Child's Refuge** (717)385-9896 www.achildsrefuge.org EIN#45-5307695 Many things we need can wait. A child cannot. Help us express God's love by providing food, water, housing, healthcare and medicine to needy children. 0.7% K,E,B

30836 **Abandoned Children's Fund** (888)884-0567 www.abandonedchildrensfund.org EIN#20-5967513 Thousands of innocent orphans, cruelly abandoned: alone, hungry, desperate, terrified victims of disease, war, extreme poverty. Please help us house, feed, love and rehabilitate them. 2.9% P,W,L

12462 **Abandoned Little Angels Nhom Tinh Thuong** (281)531-8267 www.abandonedlittleangels.org EIN#03-0432991 Shares gift of love by ways of distributing physical and monetary gifts to the needy children of Vietnam, especially those who are handicapped and orphaned. 26.0% O,P,E

11138 **Abandoned, Orphaned and Disadvantaged Children's Services Worldwide - Pearl S. Buck International** (Pearl S Buck International Inc)(800)220-BUCK www.pearlsbuck.org EIN#23-1637212 Pearl S. Buck International® builds better lives for children around the globe, who without your support, would not be educated or have access to healthcare. 19.7% A,S,Q

41681 **Abducted & Missing Children's Recovery Project** (Polly Klaas Foundation)(707)769-1334 www.pollyklaas.org EIN#68-0314615 Find my child! We're here to help recover missing children. Abduction prevention information, support for families, and public policies that keep children safe. 18.5% I,P,O

12128 **Adopt All Orphans** (National Council for Adoption)(703)299-6633 www.adoptioncouncil.org EIN#75-1721671 Children orphaned through war and disaster are waiting for new forever families. Help provide loving parents and permanent homes for these desperate children. 29.2% P,W,O

12014 **Adopt America's Children** (Spaulding for Children)(248)443-7080 www.spaulding.org EIN#38-1871660 Children: sexually abused, battered, abandoned. These children need loving adoptive families the most. We believe every child deserves a loving family. Help us, help them! 14.9% O,P,F

11805 **Adoptable Children (North American Council)** (North American Council on Adoptable Children Inc DBA Adoptable)(651)644-3036 www.nacac.org EIN#51-0188951 More than 101,000 foster children need adoptive families. Your donation helps find loving parents for these children, support adoptive families, and raise adoption awareness. 10.4% P,O,S

11347 **Adoption Center** (National Adoption Center)(800)TO-ADOPT www.adopt.org EIN#23-1966667 Help find loving families for U.S. children with backgrounds of abuse and neglect. Adoption will give them a lifetime of love! 8.0% P,O,W

26384 **Adoption Center of Washington** (703)549-7774 www.adoptioncenter.com EIN#52-1797903 Abandoned, alone and in need! Help us improve the lives of neglected, vulnerable children through adoption, humanitarian support and post-adoptive services. 8.5% O,P,Q

10364 **Adoption Exchange** (800)451-5246 www.adoptex.org EIN#84-0793576 Over 100,000 children in foster care yearn for the stability and love of a permanent adoptive family. Help us find families for waiting children! 22.3% O,P,F

15353 **Afghan Children and War Orphans** (Aschiana Foundation)(703)943-6621 www.aschiana-foundation.org EIN#16-1710829 For Afghan street children working to support their families, Aschiana provides literacy/vocational training, food and healthcare, while giving hope for a better life. 3.8% B,O,K

12025 **After A Child Dies-The Compassionate Friends** (The Compassionate Friends Inc)(877)969-0010 www.compassionatefriends.org EIN#36-2968329 A child's death is devastating. Parents are inconsolable. Siblings experience a rollercoaster of emotions. Devastated grandparents are in shocked disbelief. We help families to cope. 24.0% P,W

42668 **American Friends of Migdal Ohr** (212)397-3700 www.migdalohrusa.org EIN#13-3389558 Israel's leading non-profit for orphaned, abandoned, impoverished, and new immigrant children. Ensuring a solid future for thousands by providing education, clothing, food, and medical care. 14.8% O,P,X

12216 **American Indian Children's Fund** (602)568-0414 www.americanindianchildren.org EIN#86-0450338 Healing forgotten and hurting Indian children by providing intelligent, compassionate programs. Lifesaving food, clothing, counseling and Christian education to impoverished families. Restoring lives with love! 8.0% G,K,P

66272 **America's Unwanted Children** (915)253-6393 www.americasunwantedchildren.org EIN#27-0153927 Thousands of unwanted, unloved, hurting children: help us provide a future with belonging, love, identity and purpose; shelter, food, medical care, education and vocational training. 2.1% K,L,P

11808 **Autism Society of America** (800)3-AUTISM www.autism-society.org EIN#52-1020149 1 in 68 children diagnosed with autism--that's nearly 50,000 new families just this year. Help us provide support to those living with autism today. 18.6% G,H,F

12016 **Best Buddies for Children and Adults with Intellectual and Developmental Disabilities** (Best Buddies International Inc)(800)89-BUDDY www.bestbuddies.org EIN#52-1614576 Children with intellectual disabilities often experience loneliness and isolation. Change their futures by matching them with volunteers and creating extraordinary friendships (Best Buddies) for life! 16.2% P,O,J

11348 **Bethany Christian Services Global** (800)BETHANY www.bethany.org EIN#38-3291546 Bethany finds loving families for homeless children, many living in orphanages, and fights to keep struggling families in need together. 7.6% P

10197 **Big Brothers Big Sisters International** (469)248-4499 www.bbbsi.org EIN#23-2987297 Great role models help children succeed and thrive! Matching exceptional mentors with struggling children around the world to overcome enormous economic, social, and personal obstacles. 13.4% O,P

11189 **Big Brothers Big Sisters of America (BBBSA)** (469)351-3100 www.bigbrothersbigsisters.org EIN#23-1365190 Provides children facing adversity with strong and enduring, professionally supported one-to-one relationships that change their lives for the better, forever. 27.1% O

10374 **Birth Defect Research for Children, Inc.** (Association of Birth Defect Children Inc)(407)895-0802 www.birthdefects.org EIN#59-2193816 Hundreds of thousands of children are suffering. Missing limbs, damaged hearts, facial deformities, spina bifida, autism. We're a lifeline for families struggling with birth defects. 9.1% G,H,E

11122 **Blind Children and Adults Action Fund of America** (American Brotherhood for The Blind DBA Blind Children and Adults)(410)659-9315 www.actionfund.org EIN#52-1192529 Reducing the 90% illiteracy rate among the blind by helping blind children learn Braille through reading clubs, summer programs, free Braille books, assistance to parents. 16.4% B,R,W

30074 **Boys & Girls Clubs of America** (404)487-5700 www.bgca.org EIN#13-5562976 11 million children are in need of after-school support. Join BGCA in making a difference by providing a safe place for kids to thrive. 17.1% O,P,B

10376 **Boys Hope Girls Hope** (877)878-HOPE www.boyshopegirlshope.org EIN#51-0182614 Nurturing a child's ability to overcome their circumstances and go on to contribute positively to their community. We provide value-centered, family-like homes, opportunities and education. 19.3% O,L,A

68243 **Bully Prevention and Support for Students and Teachers** (National School Climate Center)(212)707-8799 www.schoolclimate.org EIN#13-3974819 Help protect students and their teachers! Our engaging programs enhance student performance, prevent drop outs, and reduce physical violence and bullying to keep schools safe. 15.8% B,W,O

11076 **Camp Courageous** (Camp Courageous of Iowa)(319)465-5916 www.campcourageous.org EIN#23-7210932 Thousands of campers with disabilities attend Courageous' recreational and respite facilities annually. Available 24 hours a day, 365 days a year. Run entirely on donations. 8.4% N,P,E

10377 **Camp Heartland** (One Heartland Inc)(800)724-HOPE www.oneheartland.org EIN#39-1763115 Welcoming, educational, and fun summer camps for youth affected by HIV/AIDS, shelter insecurity, those working toward healthier lifestyles, and those who identify as LGBT. 14.5% O

11132 **Campaign to End Childhood Hunger** (Food Research & Action Center Inc)(202)986-2200 www.frac.org EIN#23-7200739 Fighting hunger and food insecurity in America. Low-income children need good food to learn and thrive. This problem is too widespread in our prosperous society. 6.1% K,W,O

11810 **Canines for Disabled Kids** (978)422-5299 www.caninesforkids.org EIN#04-3412812 Autism silences a child's laugh. Disability halts a child's life. These specially trained service dogs liberate children, promote independence and social awareness, and help families. 18.7% O,D,P

12406 **Carolina Adoption Services, Inc.** (800)632-9312 www.carolinaadoption.org EIN#56-1839309 So many children are living in poverty and desperate situations. Every child deserves to be loved. Please help by supporting adoption and humanitarian efforts. 21.7% Q,P,W

10370 **CASA - Court Appointed Advocates for Abused Children** (National Court Appointed Special Advocate Association)(800)628-3233 www.casaforchildren.org EIN#91-1255818 Every child deserves a safe, permanent home. Support CASA advocates nationwide who are providing abused and neglected children with hope for a better future. 14.0% R,T,P

11123 **Center for Adoption Support & Education, Inc.** (301)476-8525 www.adoptionsupport.org EIN#52-2100734 The Center for Adoption Support and Education (C.A.S.E.) strengthens the well-being of foster and adoptive families. 18.7% F,P,O

10373 **Child Find of America** (800)IAM-LOST www.childfindofamerica.org EIN#22-2323336 Child kidnapping prevention and location specialists, helping children and devastated parents through free investigation, mediation and publicity. Your gift could bring a missing child home. 9.5% P,I,O

20769 **Child Molesters Behind Bars - Keeping Children Safe** (Innocent Justice Foundation)(760)944-1640 www.innocentjustice.org EIN#77-0709388 Help rescue American children from molesters! We help law enforcement get the tools they need to track down thousands of child predators and rescue kids. 5.3% W,A,I

11139 **Child Slavery, Trafficking and Forced Labor Rescue** (GoodWeave International)(202)234-9050 www.GoodWeave.org EIN#52-2042014 Devoted to the rescue of trafficked and exploited child laborers from carpet looms in Asia, and offering them rehabilitation, counseling, education and a home. 17.0% Q,R,O

11125 **Child Welfare League of America** (202)688-4200 www.cwla.org EIN#13-1641066 Help hundreds of thousands of abused and neglected children. Make sure every child will grow up in a safe, loving and stable family. 25.4% P,O,A

11571 **Childhelp®** (480)922-8212 www.childhelp.org EIN#95-2884608 Five children die every day from child abuse and neglect. Help bring this number from five to zero; support Childhelp's intervention, treatment and prevention programs. 6.6% P,F,R

10372 **ChildHope** (Child Concern & Care Fund)(626)991-0009 www.childhope-childconcern.org EIN#33-0824455 Give hope to a child! You can make a huge difference, providing food, shelter, clothing, education, medical help to hurting children through this cost-efficient charity. 7.4% K,E,X

12019 **Children Awaiting Parents** (888)835-8802 www.childrenawaitingparents.org EIN#16-1047933 Dedicated to finding loving, adoptive homes for abandoned, abused and neglected children who languish in the foster care system. Many have emotional/mental/physical disabilities. 11.0% P,O,S

12020 **Children of Alcoholics (NACoA)** (National Association for Children of Alcoholics)(888)554-2627 www.nacoa.org EIN#94-2865311 Those most hurt by alcohol and drugs don't even use them! Help us protect and save the children of alcoholics from physical and psychological abuse. 8.1% O,P,E

10925 **Children of Nicaragua Fabretto Foundation** (Fabretto Childrens Foundation Inc)(703)525-8716 www.fabretto.org EIN#36-3894824 Empowering underserved children and families in Nicaragua to reach their full potential, improve their livelihoods, and take advantage of economic opportunity through education and nutrition. 17.9% O,S,K

12021 **Children of the Night** (800)551-1300 www.childrenofthenight.org EIN#95-3130408 Rescues America's children from the ravages of prostitution. Providing shelter, hope and new-beginnings. With your support, we can save more. Our children deserve a fighting-chance! 13.8% L,P,F

15685 **Children of Vietnam** (336)235-0981 www.childrenofvietnam.org EIN#31-1605964 Vulnerable children in Vietnam facing hunger, inadequate healthcare, homelessness, and lack of education. Help us educate minds, mend bodies, shelter families, and build bright futures. 14.9% P,E,B

10368 **Children's Angel Airlines** (888)675-1405 www.childrensangelairlines.org EIN#54-1739660 Free air transportation for needy cancer patients, sick children and family members to reach distant, specialized care and life-saving treatment, in any of 50 states. 12.5% P,W,E

11812 **Children's Defense Fund** (202)628-8787 www.childrensdefense.org EIN#52-0895622 Protecting children from poverty, abuse and neglect, and ensuring access to quality healthcare. Speaking for vulnerable children who cannot vote, lobby or speak for themselves. 15.4% O,R,S

11127 **Children's Food and Care Fund** (626)991-0009 www.childrensfoodandcare.org EIN#23-7072606 One of the most trusted charities providing food, shelter, clothing and emergency medical care to needy children in the United States and overseas since 1970. 3.1% K,E,P

73141 **Children's Food, Healthcare, Shelter and Education Fund** (Aid for Kids)(207)538-7899 www.aidforkids.org EIN#20-3918985 We feed hungry children living in poverty, send doctors and medicine, build shelters, send children to school or training and find opportunities for their parents. 0.7% K,E,B

11397 **Children's Fund of America** (The Charitable Childrens Fund of America Inc)(661)633-9076 www.childrensfundofamerica.org EIN#57-1197371 We provide higher education and mental healthcare assistance to children whose parents perished in a National tragedy or while fighting in the War on Terrorism. 40.3% B,F,E

50400 **Children's Home Society of Minnesota** (800)952-9302 www.chsfs.org EIN#41-0693906 Children's Home provides adoption and post-adoption educational services to parents and children. We work to give every child security, opportunity, permanency and a loving family. 28.5% P,W,O

10856 **Children's Hope International Foundation** (314)812-1787 www.HelpAnOrphan.org EIN#43-1932814 Critical surgeries, foster care, natural disaster rescue, family preservation, orphan care and education are just a few of the services we provide to children worldwide. 7.1% Q,E,B

11814 **Children's Hunger Fund** (800)708-7589 www.childrenshungerfund.org EIN#95-4335462 Feeding the hungry at home and abroad. Food, clothing and medicines aid children in impoverished countries and in America's inner-cities. 5.5% K,W,X

50202 **Children's Wish Foundation International** (800)323-9474 www.childrenswish.org EIN#58-1642982 Dying children exist in a world of doctors, hospitals and despair. Your donation gives hope and joy by fulfilling a favorite wish. 52.3% O,E,P

11829 **Covenant House** (800)388-3888 www.covenanthouse.org EIN#13-2725416 Give homeless teens a future! We shelter, mentor and job train kids with nowhere else to turn. Fifteen shelters - 60,000 teens yearly need help. 32.0% O,L,R

53117 **Every Child Matters Education Fund** (202)223-8177 www.everychildmatters.org EIN#52-2330646 Make our children and youth a national policy priority! Help us educate voters and urge candidates to support child-friendly policies and effective programs. 18.0% R

63101 **EVOLVE Adoption & Family Services** (952)831-5707 www.evolveservices.org EIN#41-1296959 Millions of orphans suffer alone, without families, worldwide. Ensure that these needy children find hope, love and caring families through the miracle of adoption. 18.6% P,O,B

10179 **Family, Career & Community Leaders of America, Inc.** (703)476-4900 www.fcclainc.org EIN#53-0178290 Students learn leadership, personal development, career education, and preparation for adult life. Focus is on family, roles in society, and greater understanding of community. 22.1% O,B,S

11816 **Farm Safety 4 Just Kids** (800)423-5437 www.farmsafetyforjustkids.org EIN#42-1309917 Help us prevent accidents, injuries, and deaths of America's rural kids! We promote safe farm environments through public education, awareness campaigns, and informed educational resources. 39.6% B,K,O

10384 **Feed My Starving Children** (763)504-2919 www.fmsc.org EIN#41-1601449 Feeding malnourished children around the world. Volunteers package 215 million nutritious meals for starving children in 50 countries. Each meal costs only $0.22. 11.9% K,X,P

12027 **Feeding America's Hungry Children** (602)241-2873 www.feedingahc.org EIN#41-2061798 America's Children Hungry! Desperate for Food! Hurting and without Hope! Help us provide for the desperate food needs of impoverished children throughout America. 0.4% K,E,C

12028 **Foster Care Children and Family Fund** (Partners in Foster Care Inc)(608)274-9111 www.fostering.us EIN#39-1742351 Children are abandoned through no fault of their own. We're improving foster children's lives through college scholarships, training for foster parents, summer camp and more. 3.3% P,A,G

11817 **Foster Parent Association, National** (National Foster Parent Association)(800)557-5238 www.nfpaonline.org EIN#06-0899870 Protecting abused/neglected children through advocacy, education and supporting the giving, caring foster families who take them in. Help us support and strengthen foster families! 7.1% W,S,P

76187 **FosterClub** (503)717-1552 www.fosterclub.org EIN#93-1287234 Helping foster youth stay connected, educated, inspired and represented so they can realize their personal potential and contribute to a better life for their peers. 10.7% O,P,S

12219 **Free Medical, Surgical, and Dental for Children** (Healing the Children Northeast Incorporated) (860)355-1828 www.htcne.org EIN#06-1172388 Envision a world where every child has access to medical care. Our volunteer surgeons and nurses provide free medical treatment to the world's poorest children. 19.3% E,G,P

11818 **Future Farmers of America** (Future Farmers of America State Associations & Local Chapter) (317)802-6060 www.ffa.org EIN#54-0524844 Dedicated to the future and youth success! Preparing students for premier leadership, personal growth, career success, teamwork and communication, and confidence through agricultural education. 19.6% B,O,T

95108 **Gift of Adoption Fund, Inc.** (847)205-2784 www.giftofadoption.org EIN#39-1863217 The gift of adoption gives children a future. Saving children in dire situations and supporting the loving, giving, permanent families who want to adopt them! 19.7% P,O,W

11484 **Global Camps Africa** (703)437-0808 www.globalcampsafrica.org EIN#91-2191939 Giving vulnerable youth in South Africa hope for a healthy, productive future through HIV and life skills education at Residential Camps and Youth Clubs. 19.8% O,B,A

10385 **Global Children** (646)472-5252 www.globalchildren.org EIN#13-4138927 Mission: Global Children empowers youth from underserved communities and orphanages through education, the arts and character development. Vision: Empowering Through Education 18.1% B,O,Q

10803 **Half the Sky Foundation** (510)525-3377 www.halfthesky.org EIN#95-4714047 Half the Sky was created to enrich the lives of orphaned children in China. Our goal is to ensure every orphaned child a brighter future. 13.0% P,O,E

12408 **Hawaii International Child Placement & Family Services** (808)589-2367 www.adoptionhawaii.org EIN#99-0164045 Children without families -- Families with love to share. Help orphans find parents, and help parents find children to love and raise as their own. 16.3% W,P,R

92866 **Helping Families Heal Children** (ATTACh) (612)861-4222 www.attach.org EIN#84-1153488 Children with attachment disturbances have difficulty forming loving, lasting relationships, often leading to a future of substance abuse and prison. Help diagnose/treat these children. 32.5% S,B,P

12220 **Holt International Children's Services** (888)355-4658 www.holtinternational.org EIN#23-7257390 We help struggling families care for their children, and unite orphaned and abandoned children with adoptive families. Because every child deserves a loving, secure home. 27.8% P,O,A

12409 **Hope for the Hungry** (254)939-0124 www.hopeforthehungry.org EIN#74-2256304 On average, 21,000 children die daily from disease and malnutrition. Help us "Share the Bread of Life" to save innocent, struggling children worldwide. 10.2% X,O,W

95314 **Hope of Life International** (401)421-9078 www.hopeoflifeintl.org EIN#26-2061324 Saving Lives! Providing food, clean water, clothes, education and medical care to desperate families. Shipping medical equipment, medical supplies and humanitarian supplies to the needy. 2.5% B,E,K

12537 **Hope Unlimited for Children Inc** (888)444-1344 www.hopeunlimited.org EIN#33-0480141 Eyes once dim with fear, now bright with promise! Transforming the desperate lives of Brazilian street children through long-term educational, residential and therapeutic programs. 16.2% L,B,O

12030 **Indian Youth of America** (712)252-3230 www.indianyouthofamerica.org EIN#52-1150452 Low self esteem, poor nutrition, obesity, diabetes, suicide and unhealthy lifestyles. Assisting American Indian youth to overcome these obstacles to live hopeful, happy, productive lives. 8.0% O,P,B

11146 **Kids Alive® International** (800)KIDS-330 www.kidsalive.org EIN#31-1140515 Children die every day in poverty. Every child we rescue receives loving care (physical, educational, emotional, spiritual) through Residential Homes, Care Centers and Schools worldwide. 13.9% L,P,X

72672 **Kidsave International** (310)642-7283 www.kidsave.org EIN#91-1887623 Every kid deserves someone to tuck them in and tell them they're special! Help forgotten orphanage/foster kids find families and connect with caring adults. 12.3% O,P,W

23570 **Light For Orphans** (917)913-8911 www.lightfororphans.org EIN#26-0892390 Empowering over 6000 abandoned and disadvantaged orphans in Egypt through relief, educational, and psycho-social support services, including feeding, clothing, tutoring, and vocational training programs.. 2.6% B,L,O

17876 **Love Without Boundaries Foundation** (405)216-5837 www.lovewithoutboundaries.com EIN#06-1710161 Provide life-saving surgeries, education, foster care and healing homes for orphaned and impoverished children. Every child deserves respect, love, and treatment with dignity and care. 10.5% E,P,O

12234 **Maison Fortune Orphanage Foundation** (757)407-1282 www.mfofoundation.org EIN#30-0007910 Providing love, food, shelter, clothing, education and healthcare to needy orphans from the poorest Haitian communities. Paying it forward to help those in need! 9.4% L,B,E

11821 **Masonic Foundation for Children** (800)356-2766 www.masonicmodel.org EIN#55-0731354 Addiction. Depression. Suicide. Eating Disorders. Violence. Bullying. We continue to assist schools in successfully combating these serious issues in our youth. Help us help kids! 8.8% B,F,O

11147 **My Stuff Bags® Foundation** (818)865-3860 www.mystuffbags.org EIN#95-4671812 Providing individual duffels, "My Stuff Bags®", with new belongings to abused and neglected children rescued from tragic situations and arriving possession-less at crisis shelters. 9.8% T,O,L

11136 **National Center for Learning Disabilities, Inc.** (888)575-7373 www.ncld.org EIN#13-2899381 Improving the lives of individuals with learning and attention issues by empowering parents and young adults, transforming schools and advocating for equal rights and opportunities. 7.2% B,R,O

11822 **National Center for Missing & Exploited Children** (800)THE-LOST www.missingkids.org EIN#52-1328557 Providing assistance to law enforcement and families to help find missing children and prevent child sexual exploitation and victimization. 10.7% P,O,B

10389 **National Center for Youth Law** (510)835-8098 www.youthlaw.org EIN#94-2506933 We use the law to help children! Ensuring that low-income children have the resources, support, and opportunities they need for a fair start in life. 10.8% R,I,B

12031 **National Children's Advocacy Center** (256)533-5437 www.nationalcac.org EIN#63-0891512 Not every kid has a happy childhood. Let's change that! Supporting intervention/treatment programs for sexually abused children, abuse prevention education for families and professionals. 19.0% F,O,P

16219 **National Children's Alliance** (202)548-0090 www.nationalchildrensalliance.org EIN#63-1044781 Helping abused children, and holding offenders accountable. Bringing law enforcement, child protection, prosecution, mental/medical health, and victim advocacy professionals together to protect innocent victims. 7.0% P,F

10390 **National Indian Child Welfare Association** (503)222-4044 www.nicwa.org EIN#93-0951531 Protecting our children and preserving our culture. Ensuring every American Indian child is free from abuse, neglect, and the damaging effects of drug abuse. 27.8% O,F,R

94066 **National Juvenile Defender Center** (202)452-0010 www.njdc.info EIN#02-0620456 We work to promote justice for all children by ensuring they are afforded their constitutional right to be represented by a well-trained juvenile defense attorney. 3.0% I,R,O

10393 **Operation USA** (800)678-7255 www.opusa.org EIN#95-3504080 Tsunamis, hurricanes, earthquakes, war. We serve those in greatest need yet often ignored by larger aid organizations. These displaced, disaster-stricken children need your help. 2.6% M,S,E

90466 **Optimist International Foundation** (314)371-6000 www.oifoundation.org EIN#23-7102928 Helping Optimist International to create a more optimistic future for young people and communities through innovative leadership and service programs, scholarships, and philanthropic training. 20.3% T,O,S

11823 **orphanCare International** (Dillon International Inc)(918)749-4600 www.dillonadopt.com/orphancare EIN#73-1078800 Abandoned. Alone. Hungry. This describes the life of the world's orphans. Every child has value! Every dollar makes a difference! Provide Shelter, Food, Education, Support. 14.8% P,O,K

12272 **Pacer Center, Inc.** (Pacer Center Inc)(952)838-9000 www.pacer.org EIN#41-1306304 Helping parents, teens, and children, with and without disabilities, through individual assistance, workshops, publications and other resources on disability awareness, assistive technology, and bullying prevention. 13.0% P,B,O

93418 **Pajama Program** (212)716-9757 www.pajamaprogram.org EIN#02-0588068 Provide cozy, new pajamas and new books to children in need; many waiting and hoping to be adopted, often being shuffled between temporary living facilities. 6.3% P,B,O

10857 **Palestine Children's Relief Fund** (330)678-2645 www.pcrf.net EIN#93-1057665 We arrange free surgery for sick and injured children from the Middle East by sending them abroad or sponsoring volunteer missions in local hospitals. 9.8% E,O,F

11824 **Parents of Murdered Children, Inc.** (888)818-7662 www.pomc.org EIN#31-1023437 Provide support for survivors affected by the murder of a loved one. Keeping murderers in prison, reviving cold cases, prevention/awareness programs and support groups. 27.1% F,R

12157 **Partnership for Drug-Free Kids** (Partnership for a Drug Free America Inc)(212)922-1560 www.drugfree.org EIN#13-3413627 The Medicine Abuse Project, Above the Influence, Parent Support Network. Our programs and tools help parents guide kids toward healthy, safe, drug-free lives. 20.1% G,O,E

12034 **Philippine Children's Fund of America** (800)660-4009 www.pinoykids.org EIN#94-3162880 Serving underprivileged children, including Amerasians left from closure of US bases; Providing livelihood opportunities to indigenous people; Environmental programs and services for youth and community. 7.5% O,P,C

11130 **Philippine Children's Shelter** (Childrens Shelter of Cebu)(651)493-1551 www.philippinechildrensshelter.org EIN#41-1330241 Shelter is more than a roof overhead! Providing impoverished Filipino children with food, medicine, education and a loving home through four residences and a school. 17.4% L,P,X

25431 **Philippine International Aid** (415)401-7157 www.phil-aid.org EIN#94-3008383 Providing educational assistance to more children in the Philippines than any other US-based charity. Providing health/educational grants and disaster relief to US and abroad. 14.4% T,B

10395 **Rainbows for All Children** (847)952-1770 www.rainbows.org EIN#36-3262836 65 million children struggle with profound loss every year. Rainbows provides support to youth whose families have experienced death, divorce, military deployment and incarceration. 66.5% F,P,O

78424 **Rescuing The Handicapped Children** (Wheelchair Angels Inc)(406)733-2028 wheelchairangels.com EIN#30-0585272 Handicapped children, helpless, desperately poor, shunned and hidden from society; please help us give them dignity and hope through the life-changing gift of mobility. 0.2% E,O,P

11269 **Safe Kids Worldwide** (202)662-0600 www.safekids.org EIN#52-1627574 Preventable injuries are the #1 killer of children. Help us keep them safe from car crashes, drowning, fires and more. Support Safe Kids Worldwide. 14.2% O,A,B

11825 **Seedlings Braille Books for Children** (800)777-8552 www.seedlings.org EIN#38-2565354 Open the world of literacy to blind children by putting high-quality, low-cost Braille books at their fingertips! From toddler board books to literary classics. 5.9% P,W,O

10832 **Surgeries for Children in Need** (Childspring International Inc)(404)228-7744 www.childspringintl.org EIN#58-2617948 Childspring provides life-changing surgeries for children in developing countries and as a result transforms communities. 31.8% E,O,G

73936 **Thrive Networks Global** (510)763-7045 www.thrivenetworks.org EIN#33-0316095 From Survival to Potential: Transforming the lives of the world's most disadvantaged people through pioneering programs in health, water and sanitation, and education. 13.0% P,E,B

10400 **Toys For Tots Foundation** (Marine Toys for Tots Foundation)(703)640-9433 www.toysfortots.org EIN#20-3021444 Brighten a child's face on

Christmas morning. Help the Marines provide a treasured gift and a cherished memory for millions of our nation's neediest children. 2.7% P,O,W

72147 **Vietnam Health, Education and Literature Projects** (408)586-8100 www.vnhelp.org EIN#94-3169584 Orphans, abandoned, handicapped, elders, low-income college students, ethnic minority, etc. are the poorest of the poor in Vietnam. Join us to improve their lives. 21.1% B,E,O

10401 **World Association for Children and Parents (WACAP)** (206)575-4550 www.wacap.org EIN#91-0962079 A leading child welfare organization finding adoptive families for children living in U.S. foster care and for orphans in other countries. 16.8% P,O,Q

11143 **Youth Leaders for the Future, A Legacy Initiative** (Institute for Practical Idealism DBA Youth Leaders for the Future A)(540)297-5982 www.globalyouthvillage.org EIN#51-0249070 Create a better future! Youths learn to develop projects, resolve conflict, respect differences. They bring skills home to their communities and become responsible, compassionate leaders. 6.1% O,S,W

11278 **Zero to Three: National Center for Infants, Toddlers and Families** (202)638-1144 www.zerotothree.org EIN#52-1105189 Ensure the best care and learning opportunities for the very young. We promote the healthy development of infants/toddlers by supporting and strengthening families/communities. 5.4% O,S,P

EARTHSHARE FEDERATION AND MEMBER ORGANIZATIONS

10252 **EarthShare** (800)875-3863 www.earthshare.org EIN#52-1601960 Donations are shared among our member groups to protect our environment, health, wildlife, and natural resources. One environment. One simple way to care for it. 7.6% C,S,D

11219 **African Wildlife Foundation** (888)494-5354 www.awf.org EIN#52-0781390 Protects imperiled species - lions, mountain gorillas, rhinos, elephants - through habitat conservation, wildlife protection, leadership training and wildlife-friendly community-beneficial business development since 1961. 12.4% C,D,S

12062 **Alaska Conservation Foundation** (907)276-1917 www.alaskaconservation.org EIN#92-0061466 The only public foundation dedicated to connecting donors worldwide to on-the-ground efforts to protect Alaska's wild places and wildlife. 25.4% C,T,W

11783 **Alliance to Save Energy** (202)857-0666 www.ase.org EIN#52-1082991 Advances energy efficiency as the best solution for achieving environmental, economic and energy security goals. 30.2% C,B,U

49371 **Amazon Conservation Association** (Amazon Conservation Association)(202)234-2356 www.amazonconservation.org EIN#52-2211305 Half of the Amazon rainforest could be lost by 2030. With your help, we can ensure these critical forests and their inhabitants continue to thrive. 3.8% C,S,U

10410 **Amazon Conservation Team** (703)522-4684 www.amazonteam.org EIN#54-1915987 Works in partnership with indigenous people to conserve biodiversity, culture and improve health in tropical America - in particular, the Amazon. 15.2% C,S

10631 **American Farmland Trust** (800)431-1499 www.farmland.org EIN#52-1190211 Only national conservation organization dedicated to protecting farmland, promoting sound farming practices, and keeping farmers on the land. 20.1% K,C,S

10632 **American Forests** (800)368-5748 www.americanforests.org EIN#53-0196544 Only national conservation nonprofit focused exclusively on protection and restoration of America's forests. We plant trees, educate the public and advocate for sound public policy. 36.4% C,T

12063 **American Rivers** (877) 347-7550 www.americanrivers.org EIN#23-7305963 Working to protect and restore healthy, natural rivers for the benefit of people and wildlife; ensuring clean drinking water, natural flood protection, and recreational enjoyment. 23.9% C

11443 **Arbor Day Foundation** (National Arbor Day Foundation)(888)448-7337 www.arborday.org EIN#23-7169265 Through mass-media communications, by providing trees for planting, and by producing educational materials, Arbor Day Foundation makes tree planting and care accessible to all. 10.4% C,O,S

12064 **Bat Conservation International** (800)538-2287 www.batcon.org EIN#74-2553144 Worldwide authority on bats committed to their protection through direct habitat conservation, research and education; facilitating win-win solutions that help both bats and people. 19.2% C,D,B

11429 **Beyond Pesticides/NCAMP** (Beyond Pesticides) (202)543-5450 www.beyondpesticides.org EIN#52-1360541 Prevents pesticide poisoning of our environment, homes, workplaces, schools, food and water through a practical information clearinghouse on toxic hazards and non-chemical pest control. 5.1% C,K,R

10473 **Born Free USA** (800)348-7387 www.bornfreeusa.org EIN#94-6187633 Works to end the suffering of wild animals in captivity, rescue individual animals in need, protect wildlife, including endangered species, and encourage compassionate conservation globally. 17.7% D,C

62681 **Carbonfund.org Foundation** (Carbonfund Org Foundation)(240)247-0630 www.carbonfund.org EIN#20-0231609 Supports third-party validated renewable energy, energy efficiency and reforestation projects in the U.S. and around the world that reduce carbon dioxide emissions. 3.5% C,D,K

10634 **Ceres, Inc.** (617)247-0700 www.ceres.org EIN#22-3053747 Advocates for sustainability leadership. We mobilize a powerful network of investor and business leadership to build a healthy global economy. 17.3% C

92596 **Children's Environmental Health Network** (202)543-4033 www.cehn.org EIN#52-2305620 National multi-disciplinary organization whose mission is to protect the developing child from environmental health hazards and promote a healthier environment. 15.9% C,O,B

85089 **City Parks Alliance, Inc.** (202)974-5120 www.cityparksalliance.org EIN#80-0015566 Grows great parks across America, providing critical support and advocacy so that all urban residents have access to parks and recreational spaces. 11.6% C

10636 **Clean Water Fund** (202)895-0432 www.cleanwaterfund.org EIN#52-1043444 Neighborhood-based action/education programs bringing people, businesses and government together for sensible solutions that protect water and health, prevent pollution, and conserve natural resources. 13.9% C,P,R

11430 **Conservation International** (Conservation International Foundation)(800)429-5660 www.conservation.org EIN#52-1497470 Using a strong foundation of science, partnership and field demonstration, CI empowers societies to responsibly and sustainably care for nature for humanity's enduring well-being. 14.2% C

10624 **Defenders of Wildlife** (800)385-9712 www.Defenders.org EIN#53-0183181 Working since 1947 to save America's endangered animals and their threatened habitat for future generations through public education, citizen advocacy, legal action and scientific research. 12.7% C,D,B

10625 **Earth Day Network** (202)518-0044 www.earthday.org EIN#13-3798288 EDN broadens and diversifies the environmental movement worldwide and mobilizes it as an effective vehicle to build a healthy and sustainable planet for future generations. 18.7% C,B

12065 **Earth Island Institute** (510)859-9100 www.earthisland.org EIN#94-2889684 Supports 65 projects worldwide that protect people's health and the environment, including safeguarding our oceans, wildlife and habitat restoration, and adult/youth education and training. 21.9% C,D,K

11090 **Earthjustice** (800)584-6460 www.earthjustice.org EIN#94-1730465 A nonprofit environmental law organization working to preserve our nation's natural heritage, protect our health, combat climate change and advance a clean energy future. 16.9% C,D,E

41290 **Earthworks** (202)887-1872 www.earthworksaction.org EIN#52-1557765 Holds the oil, gas and mining industries accountable for the environmental damage they cause while protecting clean air, water, public health and people's rights. 10.7% C,Q,R

11352 **EcoHealth Alliance** (888)978-4275 www.ecohealthalliance.org EIN#31-1726494 Empowers local conservation scientists worldwide to protect humans and animals from emerging infectious diseases. Healthy, intact ecosystems can prevent the spread of disease. 15.1% D,C,S

11432 **EcoLogic Development Fund** (617)441-6300 www.ecologic.org EIN#25-1704582 Empowers rural people to restore and protect tropical ecosystems. We envision rural people leading in the creation of a sustainable world for people and nature. 24.6% C,S,K

10627 **Environmental and Energy Study Institute** (202)628-1400 www.eesi.org EIN#52-1268030 Renewable energy. Energy efficiency. Green buildings. Clean transportation. Resilient communities. Climate change. Global warming. EESI brings people together to build a sustainable economy. Join us! 8.6% C,U,K

10628 **Environmental Defense Fund** (800)684-3322 www.edf.org EIN#11-6107128 We believe prosperity and environmental stewardship must

go hand-in-hand. Our ideas have made a huge difference. We build strong partnerships to ensure lasting success. 14.9% C,W,D

59276 **Environmental Integrity Project** (202)296-8800 www.environmentalintegrity.org EIN#20-1326922 Combines advocacy and legal action to improve enforcement of our environmental laws by holding government and industry accountable for illegal pollution. 10.5% C,S,K

11433 **Environmental Law Alliance Worldwide** (541)687-8454 www.elaw.org EIN#94-3116602 ELAW environmental advocates in 70 countries are winning victories for human rights, healthy communities, and the natural environment. 13.3% C,Q,R

10629 **Environmental Law Institute** (202)939-3800 www.eli.org EIN#52-0901863 Environmental law that works for you: community-based education + research on national problems = solutions to protect people and nature. Independent and nonpartisan. 26.7% C,S,Q

17460 **Food & Water Watch** (202)683-2500 www.foodandwaterwatch.org EIN#32-0160439 We work together with people to demand our right to safe food and clean water, and we fight for policies that prioritize safety over profits. 21.5% C,K,W

12066 **Forest Service Employees for Environmental Ethics** (541)484-2692 www.fseee.org EIN#93-1162218 Seeks the preservation of ecological values and biological diversity in our National Forests through education and advocating for reforms of the Forest Service's management practices. 23.2% C,N,W

89324 **Forest Stewardship Council-US** (Us Working Group Inc)(612)353-4511 www.fsc.org EIN#03-0355315 Promotes environmentally sound, socially beneficial and economically prosperous management of the world's forests. FSC is the gold standard in forest stewardship. 11.6% C

12368 **Forest Trends Association** (202)298-3003 www.forest-trends.org EIN#52-2135531 Works to conserve forests and ecosystems by mainstreaming the concept and practice of incentives and payments that value the services these ecosystems provide. 9.2% C,S,W

12067 **Friends of the Earth** (877)843-8687 www.foe.org EIN#23-7420660 Promotes clean and sustainable energy, sustainable food, climate justice for poor and vulnerable populations, responsible use of technology, and protection of the earth's natural treasures. 16.2% C,D,K

11434 **Friends of the National Zoo** (202)633-4888 www.fonz.org EIN#52-0853312 Hosts, engages and educates 2.3 million visitors annually. Provides critical funding and in-kind support for the National Zoo's worldwide conservation research projects and operational expenses. 3.9% D,C,B

10961 **Galapagos Conservancy, Inc.** (703)383-0077 www.galapagos.org EIN#13-3281486 Through innovative science, local partnerships, and social science and policy research, Galapagos Conservancy works to conserve and protect the unique Galapagos marine and terrestrial ecosystems. 25.2% C,D,U

10059 **Green America** (800)584-7336 www.greenamerica.org EIN#52-1660746 Mobilizes consumers, investors, and businesses to end corporate abuse and shift our economy to one that is socially just and environmentally sustainable. 13.9% C,R,W

11342 **Green Corps, Inc.** (303)573-3865 www.GreenCorps.org EIN#23-2687791 Training a new generation of environmental leaders by working in communities with local groups to preserve forests, clean up our air and promote cleaner energy. 16.8% C,W,B

11899 **HawkWatch International** (801)484-6808 www.hawkwatch.org EIN#85-0358519 Works to conserve our environment through education, long-term monitoring, and scientific research on raptors as indicators of ecosystem health. 12.1% C,B,U

10723 **Institute for Transportation and Development Policy** (212)629-8001 www.itdp.org EIN#52-1399520 Promotes environmentally sustainable and socially equitable transportation solutions that reduce emissions, poverty, and pollution in cities worldwide. 10.4% C,Q,W

10620 **Izaak Walton League of America** (800)453-5463 www.iwla.org EIN#36-1930035 From hunters to hikers, our members protect America's outdoors through community-based conservation, education, commonsense public policy, and a commitment to strong outdoors ethics. 30.7% C,S,N

11103 **Jane Goodall Institute for Wildlife Research, Education and Conservation, The** (703)682-9220 www.janegoodall.org EIN#94-2474731 Works to create healthy ecosystems, promote sustainable livelihoods and nurture new generations of committed, active citizens around the world. 17.3% D,C,S

11435 **Land Trust Alliance** (202)638-4725 www.landtrustalliance.org EIN#04-2751357 Leads 1,700 conservation groups to quickly, effectively and permanently save the places people love by strengthening land conservation across America. 22.5% C,S,W

10621 **League of Conservation Voters Education Fund** (202)785-8683 www.lcvef.org EIN#52-1379661 Works to educate and mobilize citizens on critical environmental issues, to secure sound environmental policies, and to strengthen the capacity of the environmental movement. 8.3% C,S,W

10423 **Leave No Trace Center for Outdoor Ethics** (303)442-8222 www.LNT.org EIN#84-1303335 Teaches people how to enjoy the outdoors responsibly, and is the most widely accepted outdoor ethics program used on public lands. 17.7% C,N,O

11251 **National Aquarium in Baltimore** (410)576-3800 www.aqua.org EIN#52-1121163 More than an attraction, the Aquarium provides environmental education experiences and engages citizens in conservation projects that benefit the region's watersheds and beyond. 8.4% D,C

12068 **National Audubon Society** (212)979-3000 www.audubon.org EIN#13-1624102 Audubon combines its science, education, and policy expertise to protect and restore habitats and safeguard birds, other wildlife, and the natural resources that sustain us. 15.3% B,C,D

11792 **National Environmental Education Foundation** (The National Environmental Education and Training Foundation)(202)833-2933 www.neefusa.org EIN#54-1557043 NEEF's vision is that by 2022, 300 million Americans actively use environmental knowledge to ensure the well-being of the earth and its people. 18.0% B,C,W

10267 **National Fish & Wildlife Foundation** (202)857-0166 www.nfwf.org EIN#52-1384139 Established by Congress, NFWF directs public conservation dollars to the most pressing environmental needs and matches those investments with private contributions. 4.3% C,D

12053 **National Forest Foundation** (406)542-2805 www.nationalforests.org EIN#52-1786332 Improving health, productivity, and diversity of our national forests and grasslands through wildlife habitat conservation, watershed restoration, recreational enhancements and community-based forest stewardship programs. 11.2% C,S

12069 **National Parks Conservation Association** (800)628-7275 www.npca.org EIN#53-0225165 Preserves national parks from the Grand Canyon to Gettysburg; protects endangered wildlife and cultural sites; promotes new parks; defends against pollution, inappropriate development and overcrowding. 22.8% C,D

10622 **National Wildlife Federation** (800)822-9919 www.nwf.org EIN#53-0204616 America's conservation organization dedicated to protecting endangered species and habitats for our children's future and connecting people with nature through education and action opportunities. 23.2% C,D,O

10623 **Natural Resources Defense Council** (212)727-2700 www.nrdc.org EIN#13-2654926 NRDC defends embattled wilderness, rivers, clean air, coasts and wildlife across America and around the globe. Saved Baja's whales, Canada's Spirit bears, and California's sequoias. 14.9% C,D,W

10643 **Nature Conservancy, The** (703)841-5300 www.nature.org EIN#53-0242652 The mission of The Nature Conservancy is to conserve the lands and waters on which all life depends. 23.1% C

10299 **NatureServe** (703)908-1800 www.natureserve.org EIN#52-1884438 Protecting Earth's threatened creatures and natural places by developing scientific data to arm the stewards of our planet with knowledge that informs conservation decisions. 19.5% C,D,U

11436 **Ocean Conservancy** (800)519-1541 www.oceanconservancy.org EIN#23-7245152 Through research, education and science-based advocacy, Ocean Conservancy informs, inspires and empowers people to speak and act on behalf of the oceans. 27.6% C,D,S

10051 **Oceana, Inc.** (877)762-3262 www.oceana.org EIN#51-0401308 Works internationally to protect marine wildlife and human health through programs to end pollution and destructive fishing practices, and to ensure vibrant, healthy oceans. 32.5% C,D,Q

10639 **Peregrine Fund, The** (800)377-3716 www.peregrinefund.org EIN#23-1969973 Saves eagles, condors, falcons, and other endangered birds through research, breeding, and conservation

programs. Helps preserve rainforests. Educates children and adults about nature and science. 16.5% C,D,B

11437 **Pesticide Action Network North America** (Pesticide Action Network North America Regional Center)(510)788-9020 www.panna.org EIN#94-2949686 Working to eliminate hazardous pesticides by linking consumer, labor, health, environment and agriculture groups internationally to advance safer, ecologically sound pest control alternatives. 10.4% K,C,R

10640 **Physicians for Social Responsibility** (202)667-4260 www.psr.org EIN#23-7059731 Guided by the values and expertise of medicine and public health, PSR works to protect human life from the gravest threats to health and survival. 19.5% C,M,Q

11353 **Rainforest Alliance** (888)693-2784 www.rainforest-alliance.org EIN#13-3377893 Works to conserve biodiversity and ensure sustainable livelihoods by transforming land-use practices, business practices and consumer behavior. 12.8% C,S,R

12070 **Restore America's Estuaries** (703)524-0248 www.estuaries.org EIN#54-1965304 Works to preserve the nation's network of estuaries by protecting and restoring the lands and waters essential to the richness and diversity of coastal life. 5.6% C,S,B

11438 **Rocky Mountain Institute** (303)245-1003 www.rmi.org EIN#74-2244146 We drive the efficient and restorative use of resources to create a world thriving, verdant, and secure, for all, forever. 15.3% C,U,W

11439 **Scenic America** (202)463-1294 www.scenic.org EIN#23-2188166 Safeguards America's natural beauty and community character by fighting billboard blight, reducing visual intrusions, protecting open space, and preserving the scenic character of public lands. 9.2% C,B,W

11796 **SeaWeb** (301)495-9570 www.seaweb.org EIN#52-2156577 Improving the health of the ocean using the science of communications to empower coastal communities, fishermen, scientists and journalists working on the sea's behalf. 15.7% C,Q,W

12071 **Sierra Club Foundation, The** (800)216-2110 www.tscf.org EIN#94-6069890 Fights to preserve wilderness and protect environmental quality worldwide through a powerful combination of education, scientific research, publishing and litigation. 12.1% C,B,W

10642 **Surfrider Foundation** (800)743-7873 www.surfrider.org EIN#95-3941826 Protects and preserves the world's oceans, waves and beaches through a powerful activist network. Activities include: water quality monitoring, environmental education and grassroots activism. 16.9% C,S,T

11000 **Sustainable Harvest International** (207)669-8254 www.sustainableharvest.org EIN#43-2023182 Provides farming families in Central America with the training and tools to preserve tropical forests and overcome poverty - all through sustainable agriculture. 16.6% K,C,S

11440 **Trust for Public Land, The** (800)714-5263 www.tpl.org EIN#23-7222333 Creates parks and protects land for people, ensuring healthy, livable communities for generations to come. 18.7% C,S

10637 **Union of Concerned Scientists** (800)666-8276 www.ucsusa.org EIN#04-2535767 Scientists and citizens together putting rigorous science to work reducing the effects of global warming, preventing nuclear proliferation, and ensuring a sustainable, safe food system. 15.5% U,C,Q

69488 **Wild Dolphin Project, Inc.** (561)575-5660 www.wilddolphinproject.org EIN#65-0264660 The longest underwater dolphin study in the world, documenting the lives and behavior of two species of resident Bahamian dolphins. 13.7% U,D,C

10406 **WILD Foundation** (International Wilderness Leadership Foundation)(303)442-8811 www.wild.org EIN#23-7389749 Protecting wilderness and wildlife internationally while helping communities participate in and benefit from wild nature through on-the-ground field projects, policy and research. 10.6% C,D,S

10638 **Wilderness Society, The** (800)843-9453 www.wilderness.org EIN#53-0167933 Protects wilderness and inspires Americans to care for our wild places, preserving our rich natural legacy for current and future generations. 18.5% C,W,N

10898 **Wildlife Conservation Society** (718)220-5100 www.wcs.org EIN#13-1740011 Saves endangered species and threatened ecosystems in 60 countries, teaches ecology and inspires care for wildlife through the Bronx Zoo and national science education programs. 16.0% C,D,B

11327 **Wildlife Habitat Council, Inc.** (301)588-8994 www.wildlifehc.org EIN#52-1558579 Promotes and certifies habitat conservation and management on working lands through partnerships and education. 13.7% C,D,S

12072 **World Wildlife Fund** (800)960-0993 www.worldwildlife.org EIN#52-1693387 Multinational conservation organization working worldwide to combat climate change, save endangered animals, protect wild habitats, and transform market forces to act in harmony with nature. 18.7% C,D

18360 **Xerces Society Inc.** (855)232-6639 www.xerces.org EIN#51-0175253 Protects wildlife through the conservation of invertebrates and their habitat. We use applied research, education and advocacy to safeguard these vital species. 12.6% C,D,K

49235 **Yellowstone to Yukon Conservation Initiative** (800)966-7920 www.y2y.net EIN#81-0535303 Connects and protects habitat from Yellowstone to Yukon so people and nature can thrive. 14.4% C,D,S

CHRISTIAN SERVICE CHARITIES FEDERATION AND MEMBER ORGANIZATIONS

10171 **Christian Service Charities** (703)764-3113 www.christianservicecharities.org EIN#94-3193374 Christian charities you know and trust, working to overcome poverty, hunger, hopelessness, religious persecution, abuse, disease, illiteracy, homelessness, addiction, broken families and separation from God. 4.4% X,W,T

11731 **700 Club, The** (Christian Broadcasting Network Inc)(800)759-0700 www.cbn.com EIN#54-0678752 Proclaiming the Gospel to millions in 100+ countries through TV/Internet programs, humanitarian outreaches, orphan ministry, medical missions, disaster relief, water wells, and cell churches. 14.6% X,P,Z

10978 **A Child's Hope Fund** (888)291-6018 www.achildshopefund.org EIN#95-3976258 Fight cancer, chronic diseases, disabilities and hunger through medical and food outreaches and health education, protecting children from illness, poverty, fear, exploitation and sexual abuse. 4.7% E,K,O

10525 **Advocates International** (571)319-0100 www.advocatesinternational.org EIN#54-1646669 A global network linking advocates in 150 nations promoting religious freedom and human rights, conflict resolution, life and family while integrating faith and profession. 7.4% R,X,W

10980 **AIDS Care Fund** (626)233-7716 www.aidscarefund.org EIN#33-0206443 Helping people living with HIV/AIDS overcome their loneliness and despair. Providing counseling, support groups, literature, toll-free hotline, and Christian homes for children dying of AIDS. 1.5% F,E,X

11726 **Alliance Defending Freedom** (800)835-5233 www.adflegal.org EIN#54-1660459 A legal alliance defending the right to hear and speak the Truth in the areas of religious liberty, family values and sanctity of life. 21.9% R,X,Z

50678 **Amen Foundation, The** (202)832-5168 www.amenfoundation.org EIN#52-1837798 Supports Catholic vocations/ministries, especially for churches of Sub-Saharan Africa. Funds education; supports seminarians, sisters, lay ministers, missionaries who serve people's spiritual, social, economic needs. 1.6% X,B,P

10160 **American Bible Society** (215)309-0900 www.americanbible.org EIN#13-1623885 Our mission is to make the Bible available to everyone in an accessible language and affordable format, so all may experience its life-changing message. 19.6% X,Q,O

12037 **American Family Association** (800)326-4543 www.afa.net EIN#64-0607275 Educates and motivates Christians through radio, television, online and print to act on issues affecting families. Examples: media indecency, pornography, abortion, entertainment, education, parenting. 7.1% R,X,B

12038 **Association for Christian Conferences, Teaching & Service (ACCTS)** (Association for Christian Conferences Teaching and Service I)(800)487-8108 www.accts.org EIN#23-7230892 Christian military leadership training of all ranks worldwide (including chaplains) through teaching, coaching, counseling, mentoring. Supporting military fellowships with humanitarian aid. Changed lives, changed nations. 6.1% X,Q,B

10524 **Association of Christian Schools International** (866)401-4801 www.acsi.org EIN#95-6072567 Empowering Christian schools and educators worldwide to provide Christ centered schooling, Pre-K through college, to effectively prepare students for life through transformed thinking and living. 15.4% B,X,Q

10981 **Association of Gospel Rescue Missions** (800)473-7283 www.agrm.org EIN#55-0479715 Proclaim the passion of Jesus toward hungry, homeless, abused and addicted people; and accelerate quality and effectiveness in member missions through education, training, and resources. 15.0% Y,X,P

12039 **Awana Clubs International** (800)222-9262 www.awanainternational.org EIN#36-2428692 Training and equipping Christian leaders around the world to bring the hope of the gospel to vulnerable and exploited children. 19.4% X,O,P

96858 **Awana Lifeline Prison Ministries** (888)944-4292 www.awanalifeline.org EIN#46-0588427 Awana Lifeline Ministries believes that every child should have godly fathers and or mothers to build a legacy of faith in Christ. Inspire and equip them to develop into godly parents. 14.5% X,O,W

10527 **Baptist World Alliance** (703)790-8980 www.bwanet.org EIN#53-0204667 Cares for the hungry and homeless of the world by providing food, medicine, encouragement, hope. Defends the oppressed, persecuted by promoting human rights, religious freedom. 16.6% X,M,K

15021 **Bibles to Nations** (949)661-3831 www.biblestonations.org EIN#27-1235640 Presenting God's Word to the most needy people around the world - school children, widows' daughters, lepers, HIV/AIDS children, religious priests, political leaders and businesspersons. 6.0% X,P,G

12137 **Biblica** (800)497-1121 www.Biblica.com EIN#84-1194554 Sharing God's Word since 1809 with people worldwide in their language so their lives can be transformed by God's redeeming love. NIV® Bible publisher. 12.3% X,P,F

84743 **Billy Graham Evangelistic Association** (877)247-2426 www.billygraham.org EIN#45-2588350 Spreads the message of God's love through domestic and international ministry projects utilizing every effective means possible to share that Good News. 15.1% X,M,O

11864 **Blessings International** (877)250-8101 www.blessing.org EIN#73-1130590 Saves lives globally by providing medicine, vitamins and urgently needed medical supplies to treat the poor and victims of disease, disaster or war. 8.5% E,M,G

10528 **Cadence International** (Cadence International) (800)396-6680 www.cadence.org EIN#84-6027655 A Christian ministry transforming US military communities through evangelism, Bible studies, counseling, retreats and hospitality to singles, families, youth and children. 14.0% X,O,P

12040 **Campus Crusade for Christ's Great Commission Foundation** (The Great Commission Foundation of Campus Crusade for Christ Inc) (800)444-6006 www.crumilitary.org EIN#95-2814920 Cru Military provides Bibles, faith-based combat trauma resources, Christian leadership training and marriage seminars. Christian Embassy encourages and equips our country's leaders and decision-makers. 5.2% X,P,Q

10983 **Care Net** (800)518-7909 www.care-net.org EIN#54-1382723 Offering compassion, hope, and help to women and men considering abortion by presenting realistic alternatives and Christ-centered support through our life-affirming network. 24.3% P,W,Y

47162 **Change the Life of A Child** (Outreach MAP) (909)319-2564 www.omapinternational.com EIN#95-3165410 Help change a vulnerable child's life. Thousands of orphans, children, young adults, families assisted. South Asia, Africa, Russia. Education. Aid. Development. HIV/AIDS. Shelter. Hopeful future. 4.1% O,B,X

11086 **Child Abuse Intervention Fund** (626)223-7716 www.childabuseinterventionfund.org EIN#33-0457856 Helping abused children by bringing them hope and healing through crisis intervention, personal counseling, support groups, legal aid, medical referrals, education, and a national hotline. 1.0% F,R,P

82907 **Child Evangelism Fellowship** (800)748-7710 www.cefonline.com EIN#38-6091187 Evangelizing children with the Gospel of Jesus Christ through classes and programs including After School Good News Clubs, Summer 5-Day Clubs and Bible Correspondence Lessons. 18.9% X,Z

11728 **Childcare Worldwide** (800)553-2328 www.childcareworldwide.org EIN#95-3619910 Empowering children in the developing world through education, feeding programs, medical care, and spiritual outreach based on the Bible. 12.8% B,K,Q

10984 **Children's Food Fund/World Emergency Relief** (World Emergency Relief)(888)484-4543 www.WER-US.org EIN#95-4014743 For 30 years we've delivered food to hungry children, provided medicines for the sick, supplied relief to disaster victims and given hope to the poor. 2.2% K,E,P

11729 **Children's HopeChest** (800)648-9575 www.hopechest.org EIN#33-0430285 Provides holistic care to nearly 18,000 orphans and vulnerable children in nine countries with food, clean water, education, discipleship, job skills, medical, and other needs. 17.7% X,O,P

11730 **Children's Hunger Relief Fund** (888)781-1585 www.chrf.org EIN#51-0168428 Saving children's lives! Sharing God's love by providing hot meals, disease-free water, healthcare, medicines, food-growing technology, and Christian education to suffering children worldwide. 3.1% K,P,O

12136 **Christian Blind Mission International** (800)937-2264 www.cbmus.org EIN#36-2959883 Serving people living with blindness, hearing and other physical and intellectual disabilities in the world's poorest countries, through prevention, treatment, education, rehabilitation and economic empowerment. 0.8% E,P,Q

60378 **Christian Leadership Alliance** (949)487-0900 www.christianleadershipalliance.org EIN#95-3451239 Enhances leadership effectiveness of churches and parachurch ministries by uniting, training and equipping them through our array of biblically-based educational products and services. 11.8% B,X,Y

12042 **Christian Legal Society** (703)642-1070 www.clsnet.org EIN#36-6101090 To defend religious freedom and the sanctity of life, provide legal assistance to the poor, and promote conflict resolution through biblical counseling, mediation and arbitration. 13.0% X,R,P

10538 **Christian Military Fellowship** (800)798-7875 www.cmfhq.org EIN#84-0780545 Ministering to America's military and their families worldwide empowering them in their Christian faith, advancing Bible studies, linkups, mentoring, fellowship, resources, personal contact and encouragement. 6.8% X,B,P

11862 **Christian Relief Fund** (800)858-4038 www.christianrelieffund.org EIN#51-0183054 Fighting hunger and poverty internationally by providing food, medicine, educational support, Christian disaster relief and humanitarian aid to children and families in developing countries. 8.5% K,O,P

54232 **Christian World Outreach** (303)723-0333 www.cwomissions.org EIN#84-1445744 Provide vocational training, feeding program, leadership training, medical care, AIDS education to improve quality of life for the poor & forgotten in Haiti & Africa. 9.3% B,X,O

10536 **Club Beyond/Military Community Youth Ministries** (Military Community Youth Ministries) (800)832-9098 www.mcym.org EIN#74-2238462 Relational ministry to military teens worldwide. Partners with Young Life, Youth for Christ, and the local chapel. Where friends, fun and faith connect. 10.0% O,X,P

32640 **Community Bible Study** (800)826-4181 www.communitybiblestudy.org EIN#51-0233462 Domestically and globally, we train servant leaders, develop in-depth curriculum, and provide a proven Bible study process leading to thousands of transformed lives and communities. 13.1% X,O

11497 **Convoy of Hope** (417)823-8998 www.convoyofhope.org EIN#68-0051386 A faith-based, nonprofit corporation with a mission "To feed the world and eliminate poverty through children's feeding initiatives, community outreaches, disaster response and partner resourcing." 10.9% K,M,T

81655 **CURE International** (717)730-6706 www.cure.org EIN#58-2248383 Healing children with treatable conditions in underserved countries around the world through surgical care and the life-changing message of God's love. 11.8% E,X,H

10526 **Emergency Relief Response Fund** (World-Wide Missions)(909)793-2009 www.emergencyreliefresponsefund.org EIN#95-2109095 Alleviating human suffering in times of great crisis by providing food, clothing, medical help, temporary shelter, and other emergency efforts, helping to change lives forever. 2.3% M,K,P

10985 **Engineering Ministries International** (Engineering Ministries International Incorporated)(719)633-2078 www.emiworld.org EIN#74-2213629 "Designing a World of Hope" - mobilizing engineers, architects, and surveyors to design Christian hospitals, orphanages, and water facilities for the physically and spiritually poor. 16.9% S,M,X

56251 **Entrust: Multiplying Leaders for Multiplying Churches** (Entrust)(800)460-6553 www.entrust4.org EIN#54-1256309 Non-formal education for international church pastors and lay leaders. Provides contextualized, multiplying training for holistic, biblical Christian transformation of individuals, families and communities. 23.7% X,B,W

10523 **Family Research Council** (800)225-4008 www.frc.org EIN#52-1792772 FRC communicates to the public the importance of Judeo-Christian traditional family values to the health and well-being of our children, country and society. 15.5% R,W,X

10122 **Five Talents USA** (800)670-6355 www.fivetalents.org EIN#54-1940918 Our mission is to fight poverty and transform lives of the poor through innovative savings and micro-credit programs; literacy, numeracy, business training and spiritual development. 20.4% S,P,X

10534 **Focus on the Family** (800)232-6459 www.focusonthefamily.com EIN#95-3188150 Evangelical ministry dedicated to nurturing and strengthening families through practical, faith based resources, media offerings and individual counseling geared toward preserving marriages and equipping parents. 15.8% P,F,X

11732 **Food for the Hungry** (Food for the Hungry Inc)(800)248-6437 www.fh.org EIN#95-2680390 A Christian international relief and development organization walking with the poor and disadvantaged to bring an end to physical and spiritual hungers around the world. 18.6% O,P,M

33229 **Global Aid Network** (Gain International)(800)778-7806 www.gainusa.org EIN#95-4578963 Expresses the love of Jesus Christ among impoverished or displaced people by addressing their most basic needs: water, food, health, clothing, and more. 4.5% K,E,X

63203 **Global Recordings Network** (Gospel Recordings)(888)444-7872 www.grnusa.net EIN#95-6539977 Recording/distributing Christian messages in 6,200 languages, reaching the 2/3 of the world's population that does not read. Also distributes basic health messages (sanitation, HIV/AIDS). 16.2% X,E,Z

24504 **Grace International, Inc.** (954)394-8929 www.graceintl.org EIN#65-1025118 We have introduced three principal solutions to all the needs of the people, the communities and the countries that we serve: Jesus, Education, Work (JOB). 10.5% B,E,S

39488 **Hagar USA** (803)322-2221 www.hagarusa.org EIN#20-1507669 Restore broken lives. Give holistic recovery services to survivors of human trafficking, domestic violence, and sexual exploitation. Heal women and children in Cambodia, Afghanistan, Vietnam. 37.8% P,F,X

11738 **Healing Waters International** (866)913-8522 www.healingwaters.org EIN#46-0472149 Reducing water-related illness and death in developing countries by building self-sustaining projects with local churches and partners, making safe drinking water accessible to the poor. 18.1% E,S,X

56626 **Heartbeat International Inc** (888)550-7577 www.HeartbeatInternational.org EIN#23-7335592 Reaching and Rescuing as many lives as possible, around the world, through an effective network of life-affirming pregnancy help, to Renew communities for LIFE. 25.8% P,W,Y

10535 **Home School Foundation** (540)338-8688 www.homeschoolfoundation.org EIN#52-1354365 Financial assistance and curriculum relief to struggling home school families. We invest in widows, single parents, special needs children, and military families. Give. Volunteer. Pray. 4.9% B,T,X

50279 **Hosanna** (800)545-6552 www.faithcomesbyhearing.com EIN#85-0223225 Faith Comes By Hearing provides free Audio Bibles in multiple languages, via online streaming, download, BibleStick, and satellite to engage the world with the Gospel. 10.6% X,W,S

25072 **I Am Second** (e3 Partners Ministry)(214)440-1101 www.e3partners.org EIN#16-1680978 Equipping, Evangelizing, Establishing churches through outreaches worldwide. Transforming communities through medical missions, Human Trafficking prevention, HIV/AIDS, health initiatives, community development projects, widow and orphan care. 13.1% X,S,W

85320 **International Justice Mission (IJM)** (703)465-5495 www.ijm.org EIN#54-1722887 IJM protects the poor from violence by rescuing victims, bringing criminals to justice, restoring survivors, and helping local law enforcement build a safe future. 19.3% R,P,I

11739 **JAARS** (888)773-1178 www.jaars.org EIN#56-0818833 To make Bible translation possible in the most remote and difficult places on earth, via aviation, land transportation, water transportation, technology, media, and training solutions. 29.0% X,S,W

36480 **Joy To The World Foundation** (719)260-1213 www.joytotheworldfoundation.org EIN#72-1551621 We are a nonprofit tax-exempt public charity organized for the purpose of helping individuals accomplish their charitable objectives. Currently, we sponsor over 140 charitable projects. 5.3% T,P,S

32629 **Kids Around the World** (815)229-8731 www.kidsaroundtheworld.com EIN#36-4007250 Builds safe playgrounds and distributes food for children around the world. Trains and provides special materials for teachers to share the Bible with children. 10.5% S,O,Z

11733 **Kids for the Kingdom** (707)829-5504 www.kidsforthekingdom.org EIN#68-0421846 Equip and empower disadvantaged children worldwide to transform their nation for Christ through feeding programs, orphanages, water wells, schools, emergency aid, Bible clubs, and evangelism. 7.0% P,O,X

60259 **Luis Palau Association** (888)877-5847 www.palau.org EIN#93-0713827 Shares the Good News of Jesus Christ through evangelistic festivals and worldwide media, and trains other evangelists to effectively proclaim the Gospel in innovative ways. 21.2% X,S,P

93403 **MAMA Project, Inc.** (215)679-4338 www.mamaproject.org EIN#23-2993647 Advocates for malnourished children. Promotes and educates about healthy living. Brings medical and dental care and supplies to poor villages of Honduras. 9.4% E,P,K

27809 **MANNA Worldwide, Inc.** (817)346-3641 www.mannaworldwide.com EIN#75-2931604 MANNA Worldwide is committed to addressing the nutritional, educational, and spiritual needs of children and their families worldwide regardless of gender, nationality, or religion. 5.7% W,X,K

94744 **Mercy Ships** (800)772-7447 www.mercyships.org EIN#26-2414132 Delivers free world-class healthcare to some of the world's poorest nations while training local surgeons and medical workers, increasing developing African nations' healthcare capacity. 15.7% E,S,G

12045 **Mexican Medical** (Mexican Medical Incorporated)(619)463-4777 www.mexicanmedical.com EIN#95-6196019 Providing hope for the poor--sharing God's love through medical, dental, and surgical care, and community health programs utilizing Christian medical teams and other volunteers. 4.8% E,G,X

10989 **Mission Aviation Fellowship** (800)359-7623 www.maf.org EIN#95-1920983 Christian, humanitarian organization using aviation, communications, and education technologies to bring the Gospel, medical care, and other life-sustaining services to isolated areas of the world. 23.4% X,P,S

11922 **Mission To Children** (877)766-2400 www.missiontochildren.org EIN#95-2649274 Demonstrating God's love to at-risk children internationally by providing food, Biblical values, shelter and education; preparing them to express God's love in community as adults. 32.6% O,P,X

11734 **Moody Bible Institute** (Moody Bible Institute of Chicago)(800)356-6639 www.moodyministries.net EIN#36-2167792 Moody offers seminary and tuition-paid undergraduate Bible-based education on campus and online. Commercial-free broadcasting, missionary aviation training, and publishing are also ministries your donations support. 12.7% B,X,Z

10990 **MOPS International** (800)691-8061 www.MOPS.org EIN#84-0925251 Leveraging the power of a group experience and dynamic mom-resources, MOPS inspires, empowers and encourages moms of young children to become powerful influencers for Jesus. 27.3% X,P,B

26099 **National Day of Prayer Task Force** (800)444-8828 www.nationaldayofprayer.org EIN#75-1914068 The mission of the National Day of Prayer Task Force is to mobilize prayer in America and encourage personal repentance and righteousness in the culture. 18.7% X,T,W

11087 **Navigators, The** (800)955-4422 www.navsmilitary.org EIN#84-6007896 Provides a spiritual presence on military bases alongside chaplains, and brings hope to military personnel and their families through meaningful relationships with Jesus Christ. 20.1% P,X,O

11735 **Nazarene Compassionate Ministries, Inc.** (800)214-4999 www.ncmi.org EIN#43-1550318 Challenged by faith to end poverty. Promotes long-term solutions to poverty through training, gifts-in-kind, economic and community development; also responds to disasters. 2.1% P,M,K

10531 **Officers' Christian Fellowship** (The Officers Christian Fellowship of the United States of America)(800)424-1984 www.ocfusa.org EIN#38-1415401 Builds Christian leaders, families, and fellowships throughout the military society by offering Bible studies, resources, leader development, training, and conference center activities. 15.9% X,O,Z

40520 **OneHope Inc.** (800)448-2425 www.onehope.net EIN#65-0246247 An international ministry that is changing lives by sharing Scripture with children and youth around the world in a format they can understand. 16.2% X,O

10530 **Operation Blessing International Relief and Development Corp.** (800)730-2537 www.ob.org EIN#54-1382657 Dedicated to alleviating human need and suffering throughout the world through hunger relief, clean water, medical aid, disaster relief and community development programs since 1978. 1.2% P,Q,S

84158 **Operation Mobilization USA** (770)631-0432 omusa.org EIN#22-2513811 We are a collective of 6,800 people who don't fit a mold, who don't sit still, and who love the adventure of serving Jesus. 16.2% P,X,Z

75511 **Operation Restored Warrior Project** (The New Horizons Foundation Inc)(719)260-1213 www.operationrestoredwarrior.org EIN#84-1123082 Healing veterans of PTSD through a life-changing five day program at no cost to the veteran. Led by combat veterans. 100% effective! 6.8% F,E,X

67499 **Orphan's Tree** (866)212-3746 www.orphanstree.org EIN#26-2733214 Providing mentoring, job and life skills training, and education to help Russian orphans transition into society and break the cycles of poverty, crime and addictions. 23.6% O,W,R

45964 **Our Daily Bread** (RBC Ministries)(616)974-2701 http://www.odb.org EIN#38-1613981 To make Our Daily Bread and other Bible-based materials available to as many people as possible at no charge. 17.1% X

11556 **Pioneers** (800)755-7284 www.pioneers.org EIN#52-1206938 Transforms communities around the world, initiating church movements and humanitarian/development projects in underdeveloped, impoverished and spiritually oppressed places that lack access to the gospel. 13.9% X,W,O

30896 **Potter's House Association International** (800)742-4828 www.pottershouse.org.gt EIN#20-3305890 Equipping Guatemala City's garbage dump scavenger children to transform their lives, families and community by providing education, health, personal development, community improvement and microenterprise opportunities. 3.4% B,X,S

11272 **Prison Fellowship** (Prison Fellowship Ministries) (877)478-0100 www.prisonfellowship.org EIN#62-0988294 Helps restore those affected by crime and incarceration and strives to make prisons safer and more rehabilitative by supporting prisoners, former prisoners, and their families. 40.0% I,P,X

11736 **Promise Keepers** (866)776-6473 www.promisekeepers.org EIN#84-1157834 Christ-centered ministry that ignites and unites men to be warriors who will transform their world through living out the Seven Promises of a Promise Keeper. 19.4% X,P,Z

22641 **Robert Morrison Project** (919)403-0812 www.robertmorrisonproject.org EIN#26-4600384 We publish reformed Christian books in areas of the world where the church faces great hardship and often has no access to quality literature. 19.4% X,B,Q

10532 **Samaritan's Purse** (800)528-1980 www.samaritanspurse.org EIN#58-1437002 Christian relief agency, led by Franklin Graham, providing food, medicine, clothing, shelter, and other emergency assistance to victims of war, poverty, disease, and natural disasters. 10.7% M,P,X

10346 **Scripture Union** (800)621-5267 www.scripture-union.org EIN#25-1228715 Our vision is to help people of all ages meet God daily in the Bible and prayer, and grow in faith and service to Christ. 19.2% X,O

10992 **Senior Care Fund** (626)233-7716 www.seniorcarefund.org EIN#33-0045482 Providing resources to networks of hospital chaplains and skilled, caring volunteers helping the elderly to age with dignity and overcome loneliness in their final years. 1.7% F,X,P

10084 **Trans World Radio** (800)456-7897 www.twr.org EIN#22-1690564 Life changing help and hope for men, women, children, through broadcasting Biblically-based programming, and follow-up, in 230 languages to listeners in over 160 countries. 12.2% X,W,P

12041 **Unbound (formerly Christian Foundation for Children and Aging)** (800)875-6564 www.unbound.org EIN#43-1243999 Unbound empowers children in poverty to use education to pave a pathway to their dreams. We partner with their families to create a brighter future. 7.7% P,S,K

24738 **Upward Unlimited** (864)949-5789 www.upward.org EIN#57-1031173 World's largest Christian youth sports organization, using basketball, cheerleading, volleyball, soccer, and flag football to develop athletes mentally, athletically, spiritually, and socially. 30.9% X,O,N

90081 **Village Missions** (503)623-4107 www.village-missions.org EIN#43-6043847 Revitalizing churches in rural communities throughout the United States and Canada. Providing Bible-preaching Village Missionaries to shepherd their communities and proclaim the Word: Jesus Christ 13.1% X,W,O

10993 **Voice of the Martyrs, The** (877)337-0458 www.persecution.com EIN#73-1395057 Serving over 4 million persecuted Christians in 68 nations by empowering, equipping, rebuilding and encouraging; bringing Christ's hope through Bibles, medicines, shelter, training and aid. 16.2% Q,X,P

11273 **Warm Blankets Orphan Care International** (Warm Blankets Childrens Foundation)(877)577-1070 www.warmblankets.org EIN#36-4395095 Help transform the lives of children left behind on the battlefields of good and evil. Indigenous pastors and communities provide love, care, and futures. 10.8% X,L,K

11001 **Water Missions International** (866)280-7107 www.watermissions.org EIN#57-1116978 Water Missions International is a Christian engineering ministry providing sustainable safe water and sanitation solutions to people in developing countries and disaster areas. 16.6% E,P,M

11386 **World Concern - A Division of CRISTA Ministries** (CRISTA Ministries)(800)755-5022 www.worldconcern.org EIN#91-6012289 Provides microloans to women, care to orphans, education, agricultural training and disaster response services to hurting people around the world. 9.4% P,S,M

80634 **World Mission** (866)779-6753 www.worldmission.cc EIN#38-3213457 Providing strategic humanitarian aid and solar powered audio Bibles (The Treasure) for our third world indigenous network. Domestically we keep clothing out of landfills. 15.7% X,P,C

48918 **World Reach** (205)979-2400 www.world-reach.org EIN#63-0838799 A nondenominational foreign mission organization reaching the world with the Gospel of Christ. We establish churches, train national pastors and provide medical and physical relief. 13.8% X,B,E

11740 **Worldwide Christian Schools, Inc.** (World Wide Christian Schools)(800)886-9000 www.wwcs.org EIN#38-2693388 Empowers partners worldwide to develop quality Christian schools for children in need, preparing them for life by providing facilities, teacher training, curriculum and tuition assistance. 31.2% S,B,X

11737 **Wycliffe Bible Translators** (800)992-5433 www.wycliffe.org/cfc EIN#95-1831097 Millions of people are without Scripture in their own language, or literacy skills. WYCLIFFE translates the Bible into minority languages and teaches literacy classes worldwide. 19.8% X,B,S

10515 **Young Life** (877)438-9572 www.younglife.org EIN#84-0385934 Reaching and empowering disabled, pregnant, urban, rural, international and at-risk youth. Volunteer leaders mentor and tutor teens towards developing life skills and embracing Christianity. 11.0% O,X,P

MILITARY FAMILY AND VETERANS SERVICE ORGANIZATIONS OF AMERICA FEDERATION AND MEMBER ORGANIZATIONS

10272 **Military Family and Veterans Service Organizations of America** (415)925-2661 www.mfvsoa.org EIN#94-3193418 We help keep America strong, safe, and free by providing care, treatment, research and rehabilitation to active military, veterans and their caregivers and families. 2.3% P,W,Q

11449 **82nd Airborne Division Association Educational Fund** (281)814-2377 www.82ndAirborneAssociation.org EIN#20-3991630 We provide college and university scholarships to former active duty members of the 82nd Airborne Division and dependent children of association members. 53.0% B,A

10516 **AAAA Scholarship Foundation, Inc.** (203)268-2450 www.quad-a.org EIN#06-0799487 Scholarships for Army Aviation Association of America members and selected dependents. AAAA pays all Foundation expenses. 100% of donations applied to awards. 0.0% B

99118 **Air Compassion for Veterans** (888)662-6794 www.aircompassionforveterans.org EIN#26-1685451 Combat injured veterans and their families received free transportation to hospitals and doctors around the country. America's heroes deserve the best doctors and treatment available. 0.0% E,P,W

12214 **Air Force Association** (800)727-3337 www.afa.org EIN#52-6043929 Join the Force behind the Force to promote a dominate US Air Force and support Air Force families through professional development, scholarships, and other programs. 15.3% Y,B,T

11953 **Air Force Memorial Foundation** (703)979-0674 www.airforcememorial.org EIN#54-1629975 Honors the service and sacrifice of America's Airmen and their families. Our national treasure commemorates the pride, reverence, and heritage of our Air Force. 33.2% W,B,Q

10517 **Airmen Memorial Foundation** (800)638-0594 www.hqafsa.org EIN#52-1323592 Airmen helping Airmen: Air Force Active Duty, Guard, Reserves, active, retired and veteran enlisted personnel and their families receive scholarships, financial aid, and information. 20.2% B,O,A

10518 **Airmen Memorial Museum** (800)638-0594 www.hqafsa.org EIN#52-1609193 Presenting the Total Air Force enlisted corps through public exhibits and educational research; concentrating on the individual Airman and their rich history, contributions, and traditions. 8.4% B,W,Y

10519 **AMVETS Charities** (800)810-7148 www.amvetsnsf.org EIN#52-1151181 Preserving freedom and supporting veterans and active duty military personnel. We must never forget those who served and died, and the sacrifices made for freedom. 2.9% T,W

11993 **Any Soldier Inc.** (260)409-2340 www.anysoldier.com EIN#20-1240385 Support your troops directly using a searchable database of contacts deployed overseas. We provide everything necessary, no middleman. Send servicemembers a touch of home. 14.8% P

11333 **Armed Forces Family Survivors Fund** (Intrepid Fallen Heroes Fund)(800)340-HERO www.fallenheroesfund.org EIN#20-0366717 Provide treatment facilities for military personnel severely injured in Iraq and Afghanistan with programs fostering a family healing process. Also called Intrepid Fallen Heroes Fund. 7.9% P,E,A

10521 **Armed Forces Foundation** (Intrepid Relief Fund)(212)957-7020 www.irfund.org EIN#13-6894054 Severely injured military personnel receive reconstructive surgery and medical care while their military families are provided transportation/lodging during surgery and financial assistance through recovery. 17.4% P,E,A

11085 **Armed Services YMCA of the USA** (800)597-1260 www.asymca.org EIN#91-1883466 A top-rated military charity that impacts young enlisted military and their families with innovative low and no-cost programs and services to make military life easier. 8.5% P,O,S

69871 **Army Ranger Lead the Way Fund** (Lead the Way Fund Inc)(516)439-5268 www.leadthewayfund.org EIN#20-8757694 We assist active U.S. Army Rangers and their families with acute medical care, recovery, wellness, warrior transition and other programs where government funding falls short. 21.7% E,P,W

11282 **Blinded American Veterans Foundation** (800)242-0161 www.bavf.org EIN#52-1419400 Helping blinded and sensory disabled veterans attain their maximum potential through research, rehabilitation, reemployment services. Free sensory aids lead to greater mobility and independence. 7.9% E,J,A

10513 **Blinded Veterans Association** (800)669-7079 www.bva.org EIN#53-0214281 Serving blinded veterans since 1945. BVA is the only Veterans Service Organization exclusively dedicated to serving the needs of America's estimated 130,000 blinded veterans. 24.9% E,J,P

27236 **Bob Woodruff Foundation** (917)254-4834 www.bobwoodrufffoundation.org EIN#26-1441650 We ensure injured veterans and their families are thriving long after they return home. We find and fund innovative programs where veterans live and work. 10.1% W,S,P

93325 **Bowlers to Veterans Link, The** (703)934-6039 www.bowlforveterans.org EIN#53-0211351 Help us brighten the days and boost the spirits of active duty troops and hospitalized service men and women through entertainment, the arts, sports, recreation. 6.4% W,N,A

11549 **Chief Petty Officer Scholarship Fund** (757)233-9136 www.cposf.org EIN#20-0331953 Help us say yes- ensure all CPO family members receive financial support to attend the community college, vocational college, college or university of their choice. 22.3% B,O,W

10514 **Coast Guard Foundation** (860)535-0786 www.coastguardfoundation.org EIN#04-2899862 Provide support through the Shipmate Fund to Coast Guard members and their families through learning, recreation, and morale programs in Coast Guard communities. 29.9% B,N,P

33011 **Comfort for America's Uniformed Services** (703)591-4965 www.cause-usa.org EIN#43-2037202 The war is NEVER over for wounded, ill and injured warriors and their families. CAUSE provides direct services to help them fight battles during recuperation. 12.0% E,N,P

11283 **Congressional Medal of Honor Society** (The Congressional Medal of Honor Society of the United States of)(843)884-8862 www.cmohs.org EIN#52-6056376 Protect the integrity and valor demonstrated by America's Military heroes, the Medal of Honor Recipients, preserve their legacy of patriotism and character through education. 6.5% B,A

11457 **Daedalian Foundation - Inspiring Tomorrow's Military Aviators** (Daedalian Foundation)(210)945-2113 www.daedalians.org EIN#74-1365823 Providing military services, scholarships and training to encourage young people towards a military aviation career and support of improved methods of flight and flight safety. 31.6% O,B,A

10510 **Deceased Aviator Family Assistance - River Rats** (Red River Valley Association Inc)(866)401-7287 www.river-rats.org EIN#23-7033827 Military aviators killed in aircraft mishap. Who'll help the widows/children with college? We will! Over $2.35 million in tuition assistance grants to date. 8.0% B,T,A

11322 **Disabled American Veterans (DAV) Charitable Service Trust** (Disabled American Veterans Charitable Service Trust)(877)426-2838 cst.dav.org EIN#52-1521276 Empowering Veterans To Lead High-Quality Lives With Respect...Prosthetics Research and Devices for Amputees; Traumatic Brain Injury Therapy; Guide/Assistance Dogs; Comfort for Survivors. 2.9% W,P,T

11453 **Fisher House Foundation** (888)294-8560 www.fisherhouse.org EIN#11-3158401 We build and donate Fisher Houses at military/VA medical centers, support existing houses, help military families in need and award Scholarships for Military Children. 6.6% E,L,P

10780 **Freedom Alliance** (800)475-6620 www.freedomalliance.org EIN#54-1411430 Provides college scholarships to children of fallen military heroes, support activities for wounded and deployed troops and their families. 9.3% B,P,A

27963 **Gary Sinise Foundation** (888)708-7757 www.garysinisefoundation.org EIN#80-0587086 Build Smart Homes for severely wounded veterans, lift the military community's spirits with Lt. Dan Band concerts, support first responders and families of the fallen. 8.5% W,L,A

50917 **Homeless Veterans, National Coalition For** (National Coalition for Homeless Veterans)(800) VET-HELP www.nchv.org EIN#52-1826860 We serve and protect our nation's former guardians. Help end homelessness among veterans. Ensure they receive food, housing, jobs, health care, and legal aid. 20.9% L,F,J

12525 **Homes For Our Troops** (866)787-6677 www.hfotusa.org EIN#54-2143612 We build mortgage-free, specially adapted homes nationwide for severely injured Veterans Post-9/11, to enable them to rebuild their lives. 12.7% L,P,E

27800 **Hope For The Warriors®** (877)246-7349 www.hopeforthewarriors.org EIN#20-5182295 Restore self, family and hope! Our programs support employment and education, clinical health and wellness, sports and recreation, build community and military relations and more. 15.5% P,N,F

75335 **Iraq and Afghanistan Veterans of America, Inc.** (212)982-9699 www.iava.org EIN#20-1664531 Help address critical issues facing Iraq and Afghanistan veterans and their families, including mental health injuries, Traumatic Brain Injury, high suicide rates and staggering unemployment. 20.8% R,F,P

12282 **Landstuhl Hospital Care Project** (540)286-1512 www.landstuhlhospitalcareproject.org EIN#75-3185497 Serving America's largest overseas U.S. Military Hospital, supporting wounded/injured military members hospitalized overseas in Afganistan, Germany, Middle East, and U.S. VA hospitals. 6.7% E,P,A

10507 **Marine Corps -- Law Enforcement Foundation** (877)606-1775 www.mc-lef.org EIN#22-3357410 Scholarships awarded to children of fallen, active duty Marines or Federal Law Enforcement. Assistance for children of Marines for medical expenses not covered by insurance. 1.1% B,A,P

10195 **Marine Corps League Foundation Inc** (800)625-1775 www.mclfoundation.org EIN#54-1537899 We provide scholarships, youth programs, disaster relief and humanitarian aid to Marine Corps families in need. We also provide Veterans facilities assistance. 14.8% O,A,P

11284 **Marine Corps Scholarship Foundation** (866)496-5462 www.mcsf.org EIN#22-1905062 We provide scholarships to children of Marines and the Navy Corpsmen who served with them, to assist in their pursuit of post-high school education. 25.3% B,O,T

11957 **Military Chaplains Association of the USA** (703)533-5890 www.mca-usa.org EIN#53-0204613 Chaplains give spiritual care to our Troops wherever they serve. Help us speak for chaplaincy, care for chaplains, and extend their ministries beyond the battlefield. 14.7% X,A,P

10261 **Military Child Education Coalition** (254)953-1923 www.militarychild.org EIN#74-2889416 Four million military connected children navigate the challenges of deployments, transition and family separation. Your donation supports the children of those who serve us all. 15.0% B,O,A

11285 **Military Officers Association of America Scholarship Fund** (800)234-6622 www.moaa.org/scholarshipfund EIN#54-1659039 100% of all CFC donations provide interest-free loans or grants to children from military families (all seven services, officer and enlisted) pursuing a college education. 1.3% B,O,P

10508 **Ministry to the Armed Forces and Veterans Affairs Chaplaincy** (National Conference on Ministy to the Armed Forces)(703)608-2100 www.ncmaf.com EIN#54-1188519 Comprised of 150 religious organizations, we support the free exercise of religion by serving the spiritual needs of Service members, Veterans members and their families. 18.8% X,F,O

10176 **National Guard Youth Foundation** (703)684-5437 www.ngyf.org EIN#54-1940978 Making investments in furthering the education and employment of every young man and woman willing to make a real commitment to pursuing a positive future. 33.3% O,P,J

11365 **National Military Family Association** (703)931-6632 www.MilitaryFamily.org EIN#52-0899384 Strengthens military families facing frequent moves, deployments, wartime stress, injury, and loss through uplifting programs designed to encourage healing, reduce challenges, and overcome obstacles together. 20.4% R,O,P

80966 **National Veterans Legal Services Program, Inc.** (202)265-8305 www.nvlsp.org EIN#52-1238058 Providing free legal services to help veterans and their families secure disability benefits from the Department of Veterans Affairs and the United States Armed Forces. 30.4% P,R,I

11010 **Naval Historical Foundation** (888)880-0102 www.navyhistory.org EIN#53-0196627 Help commemorate veterans' service and sacrifice, preserve US Navy's oral histories, photographs, and artifacts, and educate the American public about the importance of sea power. 14.2% B,A,Q

11454 **Navy SEAL Foundation** (757)363-7490 www.navysealfoundation.org EIN#31-1728910 Honor and remember our Navy SEAL warriors and their families. Invest in education, family resiliency, and wounded care. Support surviving families. Preserve a legacy. 4.7% B,P,A

12526 **Operation Homefront** (800)722-6098 www.operationhomefront.net EIN#32-0033325 Be a caring Patriot! Support Operation Homefront's effort to build strong, stable and secure military families through emergency financial and other assistance. 6.8% W,P,S

93327 **Operation Second Chance, Inc** (888)672-4838 www.operationsecondchance.org EIN#20-2624345 Providing emergency assistance and morale activities to wounded combat veterans and their families. Promoting public awareness of the many sacrifices made by our Armed Forces. 10.4% P,L,A

26493 **Operation Troop Aid** (901)355-8844 www.operationtroopaid.org EIN#13-4288094 Premier care package provider to US Troops in harms way. Our Warriors are on arduous deployments, we let our Heroes know America stands with them. 5.6% P,T,A

77631 **Operation: Care And Comfort** (408)832-2929 www.occ-usa.org EIN#27-3116300 Deeds not words! OCC supports troops overseas, veterans and their families through Care Packages sent USPS, Tickets for Troops, Adopt-a-Military Family. Overhead less than 2%. 1.9% P,T,N

12357 **Our Military Kids Inc.** (703)734-6654 www.ourmilitarykids.org EIN#56-2483648 Awards grants to children of deployed National Guard and Reserves and all Wounded Warriors for extracurricular activities and tutoring to sustain them during parent's absence. 7.9% O,F,N

12111 **Outserve-SLDN** (202)328-3244 www.outserve-sldn.org EIN#52-1845000 OutServe-SLDN empowers, supports, and defends the DOD and military service LGBT community, veterans, and their families, while working to strengthen our military's culture of inclusion. 31.4% R,I,S

11958 **Paralyzed Veterans of America Spinal Cord Injury Education and Training Foundation (ETF)** (800)424-8200 www.pvaresearch.org EIN#94-2733585 They fought to protect us. Give these courageous survivors the tools to improve their quality of life. Support research, education, disability rights, sports programs. 0.4% B,T,G

77273 **Pentagon Federal Credit Union Foundation** (703)838-1200 www.penfedfoundation.org EIN#54-2062271 Help us change the lives of military heroes and their families: Emergency financial needs, safe and affordable housing, financial education and credit-building for brighter futures. 5.3% P,S,W

11460 **Ranger Memorial Foundation** (National Ranger Memorial Foundation Inc)(706)687-0906 www.rangermemorial.org EIN#58-1984783 Recognizes and honors the contribution of all U.S. Army Rangers. Provides informational presentations to organizations and educational scholarships to Rangers and eligible dependents. 26.4% W,P,A

20395 **Segs4Vets** (Disability Rights Advocates For Technology)(800)401-7940 www.Segs4Vets.org EIN#55-0877645 Restoring mobility to vets who sustained severe injuries resulting in permanent disability while serving in Iraq and Afghanistan. Support Segs4Vets' awarding of Segway mobility devices. 8.4% Q,U,A

11459 **Semper Fi Fund** (Injured Marine Semper Fi Fund) (760)725-3680 www.SemperFiFund.org EIN#26-0086305 Immediate financial assistance and lifetime support provided to wounded, critically ill, and injured service members and their families. A+ and 4 stars ratings. 6.2% P,A,F

12289 **Sew Much Comfort** (952)431-6233 www.sewmuchcomfort.org EIN#75-3178122 Providing free customized adaptive clothing for wounded service members from all Military branches. Open sided velcro seams accommodates medical devices, provides personal independence and comfort. 0.4% T,G,P

25131 **Soldiers' Angels** (210)629-0020 www.soldiersangels.org EIN#20-0583415 Adaptive laptops for wounded warriors, VA assistance for veterans, baby showers for wives of deployed troops. We provide comfort to America's military and their families. 7.7% P,S,T

11455 **Special Operations Warrior Foundation** (813)805-9400 www.specialops.org EIN#52-1183585 Provide scholarship grants and counseling to children of special operations who die in the line of duty. Provide financial assistance to wounded special operations personnel. 7.4% P,B,O

11309 **Tragedy Assistance Program for Survivors (TAPS)** (202)588-8277 www.taps.org EIN#92-0152268 Honor America's Fallen Heroes. TAPS supports everyone grieving a loved one in the military with compassionate care, children's camps, 24/7 national military survivor helpline. 16.1% F,O,A

47202 **Tuskegee Airmen Scholarship Foundation** (213)742-9541 www.taisf.org EIN#87-0731160 To preserve the legacy of the Tuskegee Airmen by providing scholarships to assist financially disadvantaged and deserving students in the pursuit of their college education. 13.7% T,O,S

12527 **Unit Scholarship Fund** (910)624-2304 www.unitscholarshipfund.org EIN#56-1851232 Mission: To Provide Merit Based Scholarships And Educational Enrichment Opportunities To The Families Of Current And Veteran Unit Members. 1.0% B,P,Q

12359 **USA Cares Inc.** (800)773-0387 www.usacares.org EIN#05-0588761 Emergency financial assistance for military and Veteran Families in the form of grants- not loans. We help with PTSD, Foreclosures, Evictions, Utilities, Unemployment, and More. 23.0% P,L,J

20652 **Veterans Airlift Command** (952)582-2911 www.veteransairlift.org EIN#20-4567769 Free private air transportation to combat wounded veterans and families for medical and other compassionate purposes through national network of volunteer aircraft owners and pilots. 3.5% P,E,A

10511 **Veterans of Foreign Wars Foundation** (816)968-1128 www.vfwfoundation.org EIN#43-1758998 Help VFW Foundation support US troops! Education scholarships, military family financial assistance, phone connections home, VA claims assistance and patriotic community service programs. All free. 15.0% T,P,B

11324 **Veterans Support Foundation** (301)585-4000 www.vsf-usa.org EIN#13-3648561 We're Veterans helping today's disabled, homeless and needy veterans with shelter, counseling, education and medical benefits assistance with grateful appreciation for their service to America. 75.3% B,L,A

11956 **Veterans Voices Writing Project** (816)701-6844 www.veteransvoices.org EIN#48-0987617 Veterans traumatized by war or other military experiences find solace and satisfaction in therapeutic writing program. Publication of writing brings pride and self esteem. 21.0% F,A,P

12412 **VFW National Home for Children** (Veterans of Foreign Wars National Home for Children) (800)424-8360 www.vfwnationalhome.org EIN#38-1359597 National organization serving America's

military and veteran families during times of crisis. Services include nationwide Military and Veteran Family Helpline and on site housing. 27.5% O,P,A

11350 **Women In Military Service For America Memorial Foundation** (800)222-2294 www.womensmemorial.org EIN#52-1513535 Honor all American servicewomen throughout history who helped guarantee our freedom! Help us maintain and build the history, and educate future generations about women's contribution. 31.1% A,B,W

11450 **Wounded Warrior Emergency Support Fund** (Air Warrior Courage Foundation)(301)588-3283 www.airwarriorcourage.org/ EIN#77-0490412 Honor our Wounded Warriors! We provide rehab services at three Military Medical Centers, and starter IRS 529 College Savings Plans for dependents of aircrews KIA. 1.9% P,A,T

11954 **Young Marines** (800)717-0060 www.youngmarines.com EIN#38-2346425 We strengthen the lives of America's youth by teaching the importance of self-confidence, academic achievement, honoring veterans and living a healthy, drug-free lifestyle. 16.6% O,S,N

CHILD AID USA FEDERATION AND MEMBER ORGANIZATIONS

49216 **Child Aid USA, Inc.** (978)607-0002 www.childaidusa.org EIN#26-3061082 What does it take to save a child from hunger, abuse, neglect or illness? Help give children across America the hope and future they deserve. 5.7% P,O,S

94135 **A Little Hope Inc** (203)581-1011 www.alittlehope.org EIN#01-0598889 We provide grief counseling, bereavement support groups, and bereavement camps, for children and teens who have experienced the death of a parent or sibling. 18.1% O,P,F

35181 **Angelwish, Inc.** (201)672-0722 www.angelwish.org EIN#22-3658778 We help donors provide quality of life services to children and families living with chronic illnesses around the world through holiday and birthday gifts. 9.7% B,O,P

74981 **Black Administrators In Child Welfare** (240)482-4968 www.blackadministrators.org EIN#51-0201805 We advocate for improving the lives of children, youth, families and communities, for developing and supporting African American child welfare leaders. 97.8% P,O,V

25160 **Blind Children, National Camps for** (Christian Record Services Inc)(402)488-0981 www.blindcamps.org EIN#47-0405439 Blind campers discover undeveloped potential, increase self-confidence, improve physical vigor, experience the great outdoors, develop an appreciation for God's love and care. 35.2% O,N,P

58583 **Building New Hope** (412)421-1625 www.buildingnewhope.org EIN#25-1698704 Collaborates with Central Americans to build sustainable livelihoods by linking people and communities via primary and secondary education programs and economic opportunites through sustainable farming. 6.3% B,K,O

63635 **Camp Sunshine at Sebago Lake Inc** (207)655-3800 www.campsunshine.org EIN#22-2582877 A free respite for children with life-threatening illnesses and their families providing recreation, workshops, counseling, and on-site medical support. 12.0% P,N,T

12309 **Chai Lifeline** (212)465-1300 www.chailifeline.org EIN#11-2940331 Summers filled with fresh air, friendship, compassion and camp activites help 450 kids with cancer and other illnesses find the courage to continue to fight. 19.5% E,P,F

80558 **Child Abuse and Neglect, International Society for the Prevention of** (303)864-5220 www.ispcan.org EIN#84-0743126 Millions of children suffer abuse daily. ISPCAN helps promote healing and creates a more humane world through international training, increased public awareness and regional solutions. 17.3% R,P,Q

11065 **Dallas Children's Theater** (214)978-0110 www.dct.org EIN#75-1967052 Our critically acclaimed national touring company travels coast to coast with professional large-scale productions designed to stir the heart, stretch the mind and promote education. 20.8% A,B,O

90590 **ECPAT - USA: End Child Prostitution, Child Pornography and Trafficking of Children for Sexual Purposes, Inc.** (718)935-9192 www.ecpatusa.org EIN#13-3755580 We work to protect every child's right to grow up free from sexual exploitation, including trafficking, prostitution and pornography. 26.7% R,O,Z

50855 **Maryland State Boychoir** (410)554-8644 www.marylandstateboychoir.org EIN#52-1541348 We offer talented boys from many ethnic, socioeconomic and religious backgrounds opportunities to sing, travel and build self-esteem, self-discipline and character. 14.6% A,O,B

11222 **Myelin Project** (800)869-3546 www.myelin.org EIN#52-1545992 Help us save the lives of children everywhere by funding medical research and newborn screening for terminal illnesses affecting nearly 500,000 newborns worldwide every year. 49.3% H,U,B

12350 **National Ability Center** (435)649-3991 www.discoverNAC.org EIN#94-3025807 Dedicated to the development of self-esteem, confidence and lifetime skills for individuals of all abilities through sports, recreation, educational and wellness programs. 21.7% N,O,P

23804 **Operation Outreach-USA, Inc.** (508)306-4655 www.oousa.org EIN#04-3368610 Giving books about animals and the environment to at-risk children in grades PreK-4 helps boost reading proficiency among low income students in underperforming schools. 18.1% B,D,C

54112 **Parent-Child Home Program, The** (516)883-7480 www.parent-child.org EIN#11-2495601 Millions of children enter school unprepared, never having held a book. Bringing books, language, and literacy into homes, we prepare young families for school success. 14.4% B,W,P

32357 **PRASAD Project, The** (845)434-0376 www.prasad.org EIN#14-1751086 We help people achieve lives of self-reliance and dignity by offering sustainable programs of general and specialized health care, education, community development, environment protection. 10.1% E,P,K

72822 **Refugee Children's Fund** (Heshima Kenya Inc) (312)985-5667 www.heshimakenya.org EIN#26-0239864 We provide shelter, education and vocational training to refugee girls, young women and their children in Nairobi who have experienced the detrimental effects of war. 24.8% Q,P,O

96619 **Spence-Chapin Services to Families and Children** (212)369-0300 www.spence-chapin.org EIN#13-1834590 All children deserve to grow up in a family, yet millions have none. We find adoptive homes and provide support for the family's adoption journey. 23.5% F,O,P

35749 **ThinkFirst Foundation** (630)961-1400 www.thinkfirst.org EIN#36-3730822 Providing 6,000 free presentations to schools each year to help children and teens prevent brain and spinal cord injuries. Traffic and sports safety; violence prevention. 30.8% E,B,O

11170 **United National Indian Tribal Youth, Inc.** (480)718-9793 www.unityinc.org EIN#73-1010390 UNITY provides lifeskills, leadership development, networking and educational opportunities for American Indian and Alaska Native youth through local youth councils, trainings, and national conferences. 36.4% O,B,S

47838 **Wide Horizons for Children** (800)729-5330 www.whfc.org EIN#04-2564960 We are dedicated to the well-being and security of vulnerable and orphaned children worldwide, with orphan prevention and care programs, and full-service adoption programs. 18.4% P,S,Q

73309 **Worldfund** (World Education and Development Fund)(212)228-5353 www.worldfund.org EIN#03-0483824 Give them a great teacher and you give them the world. We deliver world-class training to educators from underserved schools in Latin America. 28.6% B,O,S

72771 **Youthbuild USA** (617)623-9900 www.youthbuild.org EIN#22-3076454 While earning a high school diploma or its equivalent, low-income youth learn construction skills building affordable housing with emphasis on leadership development and community service. 9.7% O,J,B

FAMILY AND HEALTH CHARITIES FEDERATION AND MEMBER ORGANIZATIONS

12555 **Family and Health Charities** (Health and Human Services Charities of America Inc)(978)712-4122 www.familyandhealthcharities.org EIN#20-5300189 Autistic children, senior citizens, the ill and the disabled deserve and need our support. A society is only as strong as its most vulnerable members. 4.6% E,P,G

35499 **Affordable Housing for All** (RHF Foundation) (562)257-5100 www.rhf.org EIN#91-2145934 Many economically disadvantaged families make desperate choices between paying rent and purchasing food or medications. We provide safe, decent, secure, affordable housing for those in-need. 1.7% L,P,W

28582 **Asian Pacific Center on Aging, National** (206)624-1221 www.napca.org EIN#52-1266741 We preserve and promote the dignity, well-being, and quality of life of Asian Americans and Pacific Islanders (AAPIs) as they age. 7.6% P,W,E

98614 **Associated Services for the Blind** (215)627-0600 www.asb.org EIN#23-1370508 Every five seconds someone in the world loses their sight. We provide a place of security, hope, and independence for the blind or visually impaired. 22.2% P,W,J

11118 **Braille Institute of America, Inc.** (323)663-1111 www.brailleinstitute.org EIN#95-1641426 Eliminate barriers to a fulfilling life caused by blindness and severe sight loss. Our free programs, classes and services help tens of thousands each year. 28.9% B,E,P

25435 **Braille Press, National** (617)266-6160 www.nbp.org EIN#04-2104740 Only 20% of blind children learn to read and write. Help promote early braille literacy and produce braille books for blind readers of all ages. 25.5% B,O,P

12344 **Deaf, American School for the** (860)570-2300 www.asd-1817.org EIN#06-0667600 Provides deaf and hard of hearing children, youth, adults and their families with educational support services on campus and through outreach services. 8.8% B,P,J

30755 **Hadley School for the Blind** (847)446-8111 www.hadley.edu EIN#36-2183809 At Hadley, blind/visually impaired adults take free, distance education courses to help them live independently, become employed and live to their greatest potential. 18.2% B,P,W

61020 **Help the Helpless** (877)762-8857 www.helpthehelpless.org EIN#41-1878721 We provide care, education, and love to abandoned, handicapped, deaf, and poor children at St. Mary's School and Orphanage in India. 8.7% B,O,L

12343 **Homes and Services for the Aging, American Association of** (LeadingAge Inc)(202)783-2242 www.leadingage.org EIN#13-6213525 We are dedicated to making the world a better place to grow old, by providing advocacy, leadership and development, and promotion of effective aging services. 12.6% R,B,L

12352 **International Mission for the Disabled** (With Our Hands Together Inc)(718)353-3791 www.wohtusa.org EIN#11-1320847 Provides outreach services to individuals with disabilities in developing nations with medical equipment and advocates for global development for neglected individuals. 17.2% G,Q,X

12348 **Justice in Aging** (202)289-6976 www.justiceinaging.org EIN#95-3132674 We advocate for the elderly poor. We use administrative and legislative advocacy, and provide technical assistance and training to aging network members across the country. 12.8% R,W,P

47669 **Landmark College** (802)387-4767 www.landmark.edu EIN#22-2586208 We empower individuals with learning disabilities, ADHD and ASD through accessible and innovative learning strategies. Landmark College helps students achieve their greatest potential. 36.1% B,O,U

45308 **Medicare Rights Center** (212)869-3850 www.medicarerights.org EIN#13-3505372 We work to ensure access to affordable health care for older adults and the disabled through counseling and advocacy, educational programs and public policy initiatives. 15.7% P,E,R

13662 **Mobility International USA** (541)343-1284 www.miusa.org EIN#93-0783096 Empowering people with disabilities around the world through international exchange and international development to achieve their human rights. 24.0% P,R,O

46888 **National Committee for the Prevention of Elder Abuse** (202)464-9481 www.preventelderabuse.org EIN#04-3023122 Dedicated to addressing abuse, neglect and exploitation of older persons and adults with disabilities through research, advocacy, public education and professional development. 26.8% W,I,R

10552 **National Consumer Voice for Quality Long-Term Care** (NCCNHR)(202)332-2275 www.theconsumervoice.org EIN#52-1122531 Are family members receiving long-term care services at home, in nursing or assisted living facilities? We advocate for consumers and protective policies in all states. 19.3% E,R,W

44428 **New England Center for Children** (508)481-1015 www.NECC.org EIN#04-2708762 Autism, the fastest-growing developmental disability, occurs in 1 out of every 68 births. We educate children with autism helping them live to their full potential. 9.2% B,F,O

46413 **Perkins School for the Blind** (617)924-3434 www.perkins.org EIN#04-2103616 Provides education, services and products to people who are blind, deafblind, or visually impaired with other disabilities, to build more productive and meaningful lives. 11.7% B,P,O

10206 **Vision of Children Foundation** (Vision of Children)(858)314-7916 www.visionofchildren.org EIN#95-4271785 Funds research to find a cure for genetic vision disorders; supports families with visually impaired children and provides low vision equipment to students. 81.6% H,T,E

12345 **World Institute on Disability** (510)225-6400 www.wid.org EIN#94-2911623 Working worldwide to increase employment and economic security, create health care supports, innovate online tools, conduct research, training, and advocacy campaigns for persons with disabilities. 21.3% R,S,W

HUMAN CARE CHARITIES OF AMERICA FEDERATION AND MEMBER ORGANIZATIONS

93930 **Human Care Charities of America** (415)925-2681 www.hcare.org EIN#46-3016556 Support these special and innovative charities that are tackling problems other charities aren't addressing and leading by example with new techniques other charities should emulate. 0.0% T,P,Z

25878 **ACCION East** (646)833-4522 www.accioneast.org EIN#11-3317234 Supporting small business and strengthening communities! Providing affordable small business loans and financial workshops to microentrepreneurs. Help turn the American Dream into reality! 15.8% J,A,S

12104 **Alliance for Consumer Education** (202)862-3902 www.ConsumerEd.org EIN#52-2254613 Educating Consumers. Improving Lives. ACE educates consumers on correct use, storage, and disposal of household products through Inhalant Abuse Prevention, Disease Prevention, and Product Stewardship. 7.1% W,E,B

11551 **American Association of People with Disabilities** (800)840-8844 www.aapd.com EIN#52-1930174 Promoting equal opportunity, economic power, independent living and political participation for people living with disabilities. Join us in creating a powerful force for change! 9.5% R,W,O

87840 **American Friends of The Israel Philharmonic Orchestra** (800)422-3476 www.afipo.org EIN#23-7183563 The music of the Israel Philharmonic Orchestra is the universal language of peace and cultural understanding. Help ensure the Orchestra's future, in Israel and worldwide. 19.0% A,O

19492 **American Humanist Association** (800)837-3792 www.americanhumanist.org EIN#94-6168317 We advocate for the rights of humanist, atheist, and secular Americans, defend the separation of church and state, and promote science and reason-based values. 8.6% R,W,B

10690 **America's Think Tank** (National Center for Policy Analysis)(972)386-6272 www.ncpa.org EIN#75-1804932 Policy, not politics is key to America's future. We find innovative solutions to public policy problems to secure freedom and prosperity for all Americans. 11.2% W,B

10686 **Angel Airlift Mid-Atlantic** (800)296-3797 www.angelairliftmidatlantic.org EIN#54-1801140 Volunteer pilots in eastern states helping needy patients. Your gift helps provide free air transportation to and/or from distant specialized life-saving treatment. 0.2% P,W,E

11193 **Angel Flight Northeast** (Angel Flight of New England Inc)(800)549-9980 www.angelflightne.org EIN#04-3314346 Volunteer pilots providing free air transportation to needy patients, often seeking life-saving medical treatment. Your gifts ensure flights of healing and hope are available. 19.1% E,P,M

11701 **Art for Humanity** (703)684-4635 www.artforhumanity.org EIN#30-0190292 Helping the poor help themselves. All-volunteer organization assisting needy families to overcome poverty and become self-sufficient via housing, education and small business development. 0.0% L,B,A

10081 **Association of Jewish Family & Children's Agencies, Inc.** (410)843-7573 www.ajfca.org EIN#13-2752418 Provides support for social services to the most vulnerable populations, including seniors, disabled, children, and refugees. We work to repair the world. 8.8% P,F,Y

10954 **AVODAH: The Jewish Service Corps** (212)545-7759 www.avodah.net EIN#13-3914342 AVODAH engages young adults in service, inspiring them to become lifelong leaders for social change whose work is rooted in and nourished by Jewish values. 22.8% S,X,R

10955 **Blue Card, Inc.** (212)239-2251 www.bluecardfund.org EIN#13-1623910 Cash assistance to needy Holocaust survivors - many at or near the federal poverty level - facing deprivation, failing health and surviving with limited resources. 10.8% P,T,F

10038 **Boat People S.O.S., Inc.** (703)538-2190 www.bpsos.org EIN#54-1563619 Provides direct services to refugees and immigrants in the US; rescues victims of modern-day slavery; supports victims of domestic violence, human trafficking, torture, and persecution. 18.5% P,R,O

11195 Brady Center to Prevent Gun Violence (202)370-8101 www.bradycampaign.org EIN#52-1285097 Our goal: To cut the number of gun deaths in half by 2025 through education campaigns, litigation and multi-level advocacy. Join the movement, today! 61.3% I,W,P

76833 Canine Wounded Heroes (415)925-2679 www.caninewoundedheroes.org EIN#45-5591906 We equip K-9 police dogs with bullet-proof, knife-proof, blast-resistant protective vests to help keep them safe in the line of duty. 2.4% D,M,P

10688 Carter Center (800)550-3560 www.cartercenter.org EIN#58-1454716 Waging Peace. Fighting Disease. Building Hope. Led by former President Jimmy Carter and Rosalynn Carter, the Center advances human rights and alleviates unnecessary human suffering. 15.0% Q,E,F

11182 Center for Auto Safety (202)328-7700 www.autosafety.org EIN#52-0902868 Lemon laws in every state, airbags in every car, recalls every day. We're consumer advocates reducing crashes, deaths, injuries through safer vehicles and squeezing lemons. 13.5% M,B,R

79613 Center for Economic and Policy Research (202)293-5380 www.cepr.net EIN#52-2204029 CEPR's research and analysis educates the public, the press and policymakers on the important economic and social policy decisions that affect our lives. 19.3% V,W,R

10633 Center for Health, Environment and Justice (703)237-2249 www.chej.org EIN#52-1219489 Protects the health of children and communities through grassroots organizing, coalition-building, and consumer campaigns to eliminate dangerous chemicals in water, air, homes, and schools. 19.9% C,S,M

12476 Center for Justice & Accountability (415)544-0444 www.cja.org EIN#94-3299686 We litigate to hold perpetrators individually accountable for human rights abuses, advance the rights of torture survivors, develop human rights law domestically and internationally. 20.0% I,R,Q

11163 Center on Budget and Policy Priorities (202)408-1080 www.cbpp.org EIN#52-1234565 Conducts research and develops policies to improve government programs, such as healthcare, housing, and food assistance that help low-income people lift themselves out of poverty. 5.2% W,V,R

60725 Children and Families Across Borders (International Social Service United States of America Branch Inc)(443)451-1200 www.iss-usa.org EIN#13-2720500 We support, protect, and reunite vulnerable children and families separated across borders. Child protection and assistance programs include intercountry home studies, searches, tracings, and mediation. 18.3% P,Q,R

11183 Concerns of Police Survivors, Inc. (COPS) (573)346-4911 www.nationalcops.org EIN#52-1354370 Grief support and resources for surviving families and co-workers of law enforcement officers killed in the line of duty; law enforcement trauma training; public education. 7.8% F,M,P

11337 Congressional Black Caucus Foundation, Inc. (202)263-2800 www.cbcfinc.org EIN#52-1160561 Championing the unique issues facing African American communities. CBCF provides internships, fellowships, and scholarships to youth, arming them for future careers as America's top leaders. 24.1% P,B,R

11695 Correctional Peace Officers Foundation (800)800-2763 www.cpof.org EIN#68-0023302 Nonprofit charity for Correctional Officers and their families, by providing line-of-duty death benefit, and catastrophic assistance in cases of accident or illness. 21.5% F,M,P

48652 Crime Victim Law Institute, National (National Crime Victim Law Institute)(503)768-6819 www.ncvli.org EIN#71-0879090 Help victims become survivors. Whether it's child abuse, sexual/domestic violence, stalking, trafficking, or homicide - we protect, enforce and advance victims' rights nationwide. 28.5% I,R,P

12155 Crime, Crisis and Disaster Victims Assistance - National Organization for Victim Assistance (National Organization for Victim Assistance Inc)(703)535-6682 www.trynova.org EIN#59-1669254 Championing dignity and compassion for those harmed by Crime and Crisis. We specialize in crisis response and management, trauma mitigation, education, toll-free helpline for victims. 8.2% F,P,I

10679 Dream Foundation (The Dalmatian Dreams Foundation)(805)564-2131 www.dreamfoundation.org EIN#77-0405779 Dreams do come true. Enhance the quality of life for terminally ill adults and their families, give peace and resolution by granting a final dream. 17.6% P,W,G

12105 Farm Aid (800)FARM-AID www.farmaid.org EIN#36-3383233 Farm Aid's mission is to keep family farmers on the land and to build a vibrant, family farm-centered system of agriculture in America. 18.9% K,P,W

11185 Federal Employee Education and Assistance Fund (FEEA) (800)323-4140 www.feea.org EIN#52-1465583 Reducing financial stress in times of crisis and creating opportunities for federal employees and their families through emergency assistance, college scholarships, and delivering childcare subsidies. 19.0% P,B,L

10004 Federalist Society for Law and Public Policy Studies (202)822-8138 www.fed-soc.org EIN#36-3235550 Works to reorder the legal system through lectures, debates, and symposia on individual liberty, limited government, rule of law, traditional values, and the American Constitution. 10.0% B,I,W

11696 Federation for American Immigration Reform (877)627-3247 www.fairus.org EIN#52-1136126 Stop illegal immigration. Fight amnesty for illegal aliens. Improve border security. Join the FAIR Fight for immigration policies that make sense for America. 18.4% W,C,Q

12107 Free Wheelchair Mission (800)733-0858 www.freewheelchairmission.org EIN#31-1781635 Transforming lives through the gift of mobility. Our specially designed wheelchairs provide dignity, independence and hope. Always provided at no cost to those in need. 18.0% P,E,Q

75786 GuideStar USA, Inc. (800)421-8656 www.guidestar.org EIN#54-1774039 Connecting donors with high impact nonprofits. Enabling informed giving decisions. Providing organizations the opportunity to tell their story. Better Data. Better Decisions. Better World. 18.1% T,W,S

11196 Helping Hands: Monkey Helpers for the Disabled (Helping Hands Simian Aides for the Disabled Inc)(617)787-4419 www.monkeyhelpers.org EIN#13-3146988 Providing specially-trained monkeys and life-time support, free of charge, to veterans and others with disabilities. These companions assist with daily tasks, providing independence and companionship. 8.8% D,E,P

49785 Hispanics in Philanthropy (415)837-0427 www.hiponline.org EIN#94-3040607 HIP invests in Latino communities to build a more prosperous and vibrant America. Our programs include: health, education, youth development and the arts. 18.8% T,S,B

10022 Homelessness, National Alliance to End (202)638-1526 www.endhomelessness.org EIN#52-1299641 Veterans, families, and youth are among the millions of Americans experiencing homelessness. We're committed to ending homelessness by helping local communities, improving policy, advancing research. 6.2% L,S,P

32314 ICE Foundation (202)888-1761 www.icefoundation.org EIN#27-4975493 U.S. immigration and Customs Enforcement Foundation promotes public safety and provides financial assistance to ICE employees and victims of child exploitation and human trafficking. 37.1% W,T,Q

10864 International Association for Human Values (301)806-7983 www.iahv.org EIN#52-2178069 Committed to Veterans, we provide resiliency training free of charge for optimum performance; bringing relief from stress and trauma and helping Veterans get themselves back. 3.1% P,S,O

11707 International Fellowship of Christians & Jews, Inc. (800)486-8844 www.ifcj.org EIN#36-3256096 To promote understanding and cooperation between Jews and Christians and to build broad support for Israel and other shared concerns. 22.1% P,Q,X

11339 Jewish Children's Regional Services (800)SAY-JCRS www.jcrs.org EIN#72-0408936 Special needs, low-income and socially isolated youth receive scholarships for summer camp, tuition assistance for college, special education and treatment, and therapeutic case management. 18.5% O,P,F

55090 Jubilee USA Network (202)783-3566 www.jubileeusa.org EIN#03-0582216 Millions are trapped in extreme poverty worldwide. Through financial reforms and debt cancellation, we build an international economy that serves and protects the most vulnerable. 11.0% R,S,Q

12109 Kiwanis International Foundation, Inc. (800)549-2647 www.kiwanis.org/foundation EIN#36-6072039 Grants for extensive service projects including play areas, health/nutrition, and disaster relief efforts. Changing children's lives around the world ... maybe even in your hometown. 16.3% T,O,A

10741 Leadership Conference Education Fund (202)466-3434 www.leadershipconferencefund.org EIN#23-7026895 We work for a more open and just society-an America as good as its ideals. Help us ensure jobs, education, voting rights, and more. 27.0% R,V,A

63345 **Marijuana Policy Project Foundation** (202)462-5747 www.mpp.org EIN#52-1975211 Someone is arrested for a marijuana offense every 45 seconds in the U.S. Time for a new approach. Help us regulate marijuana like alcohol. 38.5% R,B,I

11934 **Mexican American Legal Defense and Educational Fund** (213)629-2512 www.maldef.org EIN#74-1563270 MALDEF promotes and protects the civil rights of Latinos in the areas of Education, Employment, Immigrant Rights, Political Access and administers scholarships for Law students. 15.8% R,W,S

10928 **Mexico-US Solidarity Network** (773)583-7728 www.mexicosolidarity.org EIN#36-4435604 Housing, work, health care, and education are basic human rights. Help us develop them on both sides of the Mexico-US border. 4.0% S,Q,B

26683 **National Conference of Standards Laboratories** (303)440-3339 www.ncsli.org EIN#84-6036443 Providing education of measurement sciences to teen age kids by providing resources, education opportunities, scholarships and technical measurement outreach to the next generation. 17.7% U,B,C

10110 **National Congress of American Indians** (202)466-7767 www.ncai.org EIN#53-6017907 The principal organization of American Indian/Alaska Native tribes and individuals, works to advance the rights of Native people through outreach, advocacy, research and education. 12.7% R,S,P

11505 **National Council of La Raza** (202)776-1773 www.nclr.org EIN#86-0212873 Largest network of Hispanic community organizations and the leading voice for Latinos, NCLR reduces poverty, fights discrimination and improves opportunities for Hispanic Americans. 9.7% R,S,B

69672 **National Humane Education Society, The** (304)725-0506 www.nhes.org EIN#54-0618244 Stop the senseless abuse/ killing of animals and inspire compassion. Help support our humane education, advocacy, spay/neuter, lifetime sanctuary and adoption services. Since 1948. 16.3% D,B

11708 **National Peace Corps Association** (202)293-7728 www.peacecorpsconnect.org EIN#58-1431113 NPCA champions lifelong commitment to Peace Corps ideals by engaging and promoting Volunteers as they continue making a difference at home and around the world. 22.4% S,B,Q

52710 **National Police Defense Foundation Inc** (732)617-2330 www.npdf.org EIN#13-3830191 Operation Kids administers child safety programs and lifesaving treatment for children. Safe Cop posts $10,000 reward to prosecute criminals who shoot law enforcement officers. 58.5% I,M,P

11699 **New Ways Ministry** (301)277-5674 www.newwaysministry.org EIN#52-1122608 Addresses discrimination against lesbian/gay/bisexual/transgender persons in the Catholic Church. Promotes attitudinal change and acceptance within the larger Christian and civil communities. 7.3% X,R,W

11535 **Oxford House** (301)587-2916 www.oxfordhouse.org EIN#52-1582231 Our self-run, self-supported recovery houses emphasize long-term recovery from alcoholism and drug addiction. They work. Donations support expansion. Help us open more Oxford Houses. NREPP-listed. 4.0% L,P,F

12110 **Partnership for Public Service** (202)775-9111 www.ourpublicservice.org EIN#06-1540513 Good government starts with good people. We help government serve the needs of Americans by strengthening the civil service and the systems that support it. 13.0% W,J,B

10683 **Results Educational Fund** (202)783-4800 www.results.org EIN#95-3747267 The power to end poverty. We advocate for U.S. and global children's health and nutrition, healthcare, access to education, and economic opportunity for women. 3.5% K,B,R

11539 **Security Through Science** (Federation of American Scientists)(202)546-3300 www.fas.org EIN#23-7185827 Protecting against catastrophic threats to national/ international security. FAS provides scientific based analysis and policy recommendations on issues concerning nuclear weapons, government secrecy, energy security. 26.7% Q,U,M

12504 **Society for Humanistic Judaism** (248)478-7610 www.shj.org EIN#38-2221910 Unique approach to Judaism, providing human-centered celebration of Jewish culture and identity, promoting humanism, equality, ethical behavior, creating supportive humanistic communities for children and adults. 4.5% X,A,O

10685 **Survivors Network of Those Abused by Priests** (312)455-1499 www.snapnetwork.org EIN#36-4154398 We protect vulnerable kids, heal wounded adults, prevent wrongdoing and expose complicit officials who ignore or conceal child sex crimes in institutional settings. 10.9% W,R,I

11711 **Travelers Aid International** (202)546-1127 www.travelersaid.org EIN#59-2506390 Assists stranded travelers to return home or find safety. Additionally, our volunteers at airports and train stations assist passengers and reduce stressful travel experiences. 8.1% P,W,F

56337 **Trevor Project** (310)271-8845 www.thetrevorproject.org EIN#95-4681287 Crisis and suicide prevention for LGBTQ youth. We provide life-saving, life-affirming resources that create a safe, supportive and positive environment for all; 24/7 lifeline. 22.4% F,O,P

11187 **United Ukrainian American Relief Committee, Inc.** (215)728-1630 www.uuarc.org EIN#23-1360863 UUARC provides humanitarian aid to Ukrainians throughout the world, distributing medical supplies, clothing, educational materials, and establishing educational and immigrant programs in Ukraine and USA. 4.3% P,M,E

31084 **Victim Rights Law Center** (617)399-6720 www.victimrights.org EIN#02-0588944 The first non-profit law center in the country dedicated to serving the legal needs of rape and sexual assault victims to help rebuild their lives. 19.8% R,I,W

11293 **Victims of Crime, National Center for** (National Center for Victims of Crime Inc)(202)467-8700 www.victimsofcrime.org EIN#30-0022798 Helps crime victims rebuild their lives. Operates victim helpline, advocates for victims' rights, raises public awareness. Priorities include sexual assault, child trafficking, stalking, civil justice. 18.5% I,R,W

12544 **Wildland Firefighter Foundation** (208)336-2996 www.wffoundation.org EIN#93-1266991 Help provide emotional and financial assistance to wildland firefighters or their families when they are injured or killed in the line of duty. Donate now! 15.6% P,F,B

10321 **Winn Feline Foundation, Inc.** (201)275-0624 www.winnfelinefoundation.org EIN#23-7138699 Since 1968 we have funded feline health studies leading to major breakthroughs which help your veterinarian to improve treatment and prevent many feline diseases. 24.4% D,H,E

12768 **Young Concert Artists, Inc.** (212)307-6655 www.yca.org EIN#13-1951681 Discovers and launches the careers of extraordinary, unknown, young classical musicians and composers by providing management services including national concert bookings and debut recitals. 25.4% A,O

CONSERVATION AND PRESERVATION CHARITIES OF AMERICA

11782 **Conservation and Preservation Charities of America** (415)925-2654 www.conservenow.org EIN#94-3217738 Overpopulation, deforestation, pollution, and the reckless waste of our natural resources must be met and addressed. Join us in saving our world. 4.7% C,W,D

12047 **Access Fund** (303)545-6772 www.accessfund.org EIN#94-3131165 Climbing areas are under threat of closure. Education, Stewardship, Advocacy and Land Acquisition preserve them for future generations. Help us protect the places you climb. 17.8% C,N,A

11244 **American Alpine Club** (303)384-0110 www.americanalpineclub.org EIN#13-1611981 Protect mountain environments and culture. Ensure that the next generation learns from the legacy of America's great mountaineers. Provide access to rescue, conservation, scientific knowledge. 20.3% C,N,A

12048 **American Bird Conservancy** (888)BIRD-MAG www.abcbirds.org EIN#52-1501259 Protecting native birds and their habitats throughout the Americas, through reserve creation, habitat restoration, and threat reduction, leading public/private conservation partnerships to get results. 12.2% C,D,A

10184 **American Council for Environment and Science** (The National Council for Science and the Environment)(202)530-5810 www.ncseonline.org EIN#52-1700932 Climate solutions, sustainable communities, energy education, green economy. We specialize in bringing together diverse institutions and individuals to advance science solutions to critical environmental challenges. 28.1% B,C,U

11245 **American Discovery Trail Society** (800)663-2387 www.discoverytrail.org EIN#68-0381715 Provide millions of people access to a national system of trails that boost health and protect natural resources. Help build America's first coast-to-coast nonmotorized trail. 9.4% E,N,C

11080 **American Fisheries Society** (301)897-8616 www.fisheries.org EIN#54-0683803 Too many fish stocks are overfished or affected by human actions. We're dedicated to reversing those trends so fish will be plentiful for future generations. 30.4% C,B,U

12049 **American Forest Foundation** (202)765-3547 www.forestfoundation.org EIN#52-1235124 America's forests are under attack. Insects, wildfires, and development pressures threaten our clear water, clean air and wildlife habitats. Help save America's woodlands. 5.3% C,B,S

11784 **American Hiking Society** (800)972-8608 www.americanhiking.org EIN#51-0211993 The places you love to hike are in danger from development, closure, and other threats. Help conserve America's hiking trails and the lands around them. 20.4% N,C,T

10413 **American Historical Association** (202)544-2422 www.historians.org EIN#53-0217487 Promotes history education, advances collection and preservation of historical documents, disseminates historical research in schools, and offers programs, publications, grants and fellowships for historical studies. 10.6% A,B

11351 **American Whitewater** (828)586-1930 www.americanwhitewater.org EIN#23-7083760 Save rivers! Support American Whitewater and national river stewardship, recognized as leaders in river management and restoring rivers impacted by dams. 17.7% C,N,A

12144 **Antarctica and Southern Ocean Coalition** (202)234-2480 www.asoc.org EIN#52-1287282 The world's last unspoiled wilderness is disappearing, including penguin and whale habitat. Help ASOC protect Antarctica's wildlife, wilderness values and scientific potential. 11.0% C,Q,A

12230 **Appalachian Trail Conservancy** (304)535-6331 www.appalachiantrail.org EIN#52-6046689 Preserve and manage this amazing nature trail. Ensuring that its priceless cultural heritage can be shared and enjoyed today, tomorrow, and for centuries to come. 16.4% C,N,O

11246 **Archaeological Conservancy** (505)266-1540 www.archaeologicalconservancy.org EIN#95-3403273 Every day irreplaceable archaeological sites in U.S. are destroyed by looters, development, agricultural practices. Help us protect them for research, preservation of cultural heritage. 11.1% A,C,B

10415 **Archaeological Institute of America** (617)353-9361 www.archaeological.org EIN#13-5669180 The REAL Indiana Joneses of the world need your help! Sponsor archaeological excavations, save threatened sites worldwide, provide research opportunities for professional archaeologists and students. 18.6% A,B,V

12051 **Association of Partners for Public Lands** (301)946-9475 www.appl.org EIN#54-1123356 Engaging Americans with their lands. Inspiring all people to enjoy the outdoors and encouraging them to care for our parks, open spaces and historic places. 19.8% W,S,A

83178 **Boone and Crockett Club** (406)542-1888 www.boone-crockett.org EIN#13-6400091 Upholding Theodore Roosevelt's vision, we're protecting our nation's most valuable resource-its wildlife. We've been promoting fair-chase in hunting, outdoor ethics and conservation since 1888. 17.5% C,U,N

61427 **Center for Biological Diversity Inc** (866)357-3349 www.biologicaldiversity.org EIN#27-3943866 Using science, advocacy and law, the Center secures protections for wildlife on the brink of extinction, and the wild places they need to survive. 12.5% C,D,R

71928 **Center for Clean Air Policy** (202)408-9260 www.ccap.org EIN#52-1423164 Care about your air? CCAP works with business, government and environmental leaders to develop innovative climate change policies that reduce greenhouse gas pollution globally. 6.1% C,P,S

11247 **Center for Food Safety** (202)547-9359 www.centerforfoodsafety.org EIN#52-2165893 Protecting human health and the environment by working to change harmful methods of food production and by promoting organic and other forms of sustainable agriculture. 10.1% K,C,D

10417 **Center for International Environmental Law** (202)785-8700 www.ciel.org EIN#52-1633220 Climate change. Toxic chemicals. Corporate impunity. Deforestation. We use the power of law to protect people and the planet. Support us and make a difference! 6.1% Q,C,S

11325 **Chesapeake Bay Foundation, Inc.** (888)728-3229 www.cbf.org EIN#52-6065757 America's waters and marine life face toxic pollution, overfishing, urban sprawl. Help realize our vision: safe drinking water, pristine waterways, thriving ecosystems locally and nationwide. 18.2% C,B,R

11785 **Civil War Trust** (Civil War Preservation Tr)(800) CW-TRUST www.civilwar.org EIN#54-1426643 Manassas, Gettysburg, Antietam, Fredericksburg: Don't let developers pave over our nation's past. If we don't save America's battlefields now, we risk losing them forever! 12.5% C,B,A

11248 **Clean Water for Healthy Americans** (Center for Watershed Protection)(410)461-8323 www.cwp.org EIN#54-1644387 Polluted run-off is threatening the future of clean water for our children. We work with communities to ensure clean water resources, using scientific best practices. 17.6% C,S,A

97120 **Climate Reality Project** (The Alliance for Climate Protection)(202)567-6800 climaterealityproject.org EIN#87-0745629 Our mission is to catalyze a global solution to the climate crisis by making urgent action a necessity across every level of society. 10.0% C,P,A

92624 **Congressional Sportsmen's Foundation** (202)543-6850 www.sportsmenslink.org EIN#52-1686163 Working to promote, protect and advance the rights of America's hunters, anglers, recreational shooters and trappers. We work hard to keep you outdoors! 25.2% C,N,T

11786 **Conservation and Protection of Public Lands** (Public Lands Foundation)(866)985-9636 www.publicland.org EIN#54-1437054 Fighting to keep America's Public Lands in public hands. Preventing unstable, unsound timber cutting, grazing and mineral/oil production. This land is your land! 12.7% C,A,S

10418 **Coral Reef Alliance** (888)CORAL-REEF www.coral.org EIN#94-3211245 70% of corals are threatened or gone. The Coral Reef Alliance partners with local communities to save coral reefs and sustain efforts so corals flourish. 14.4% C,S,A

11787 **Delta Waterfowl Foundation** (888)987-3695 www.deltawaterfowl.org EIN#53-0259796 Duck hunters. It's who we are and who we work for. We're securing the future of waterfowl and hunting by protecting nature and promoting sport. 17.7% C,U,A

25210 **EarthCare Fund** (626)991-0009 www.earthcarefund.org EIN#31-1663403 Saving Earth and its natural resources-conserving, recycling, planting trees, digging wells, clean energy alternatives. Providing clean water and renewable energy for the poor worldwide. 9.9% C,K,X

26610 **Elephant and Whale Protectors** (Environmental Investigation Agency)(202)483-6621 www.eia-global.org EIN#52-1654284 Endangered animals butchered for ivory and other body parts trade. Lush forests obliterated. Global warming chemicals cooking our atmosphere. Help us end crimes against nature. 6.0% C,D,I

11250 **Equine Land Conservation Resource** (859)455-8383 www.elcr.org EIN#52-2139677 No Land, No Horse. We lose 6,000 acres of open land every day. Help Equine Land Conservation Resource save the lands our horses need. 12.5% C,D,N

11467 **Filipino American Rural Mission** (916)688-1574 www.filamruralmission.org EIN#94-3265100 Provide programs, services and opportunities to Indigenous People, Farmers and Fishermen. Plant more trees. Develop communities. Educate public to conserve natural resources through environmental stewardship. 6.5% K,P,C

12295 **Fish America Foundation** (703)519-9691 www.fishamerica.org EIN#36-3219015 Ensuring our nation's fish and waters are healthy! Donations enhance fish populations, restore fisheries habitat, and improve water quality... guaranteeing better sportsfishing opportunities for all. 0.0% C,U,N

11789 **Forest Conservation (Pinchot Institute for Conservation)** (Pinchot Institute for Conservation)(202)797-6580 www.pinchot.org EIN#52-1935342 With threats of development and climate change, we provide sustainable, non-partisan solutions to conservation challenges. Help us conserve healthy forests, clean water and clean air. 29.6% C,A,K

10138 **Forest History Society** (919)682-9319 www.foresthistory.org EIN#41-0762363 Help keep forest and conservation history available as a free public resource. Through programs for youth/adults, FHS helps preserve America's forest and wildlife heritage. 26.4% C,A,B

72416 **Forest Stewards Guild** (608)333-0551 www.forestguild.org EIN#85-0446866 Forests are awe inspiring! Help us protect forests from overcutting, overdevelopment, and neglect, because healthy intact forests sustain clean water, rivers, wildlife, and human communities. 15.9% C,O,A

74167 **George Washington's Mount Vernon** (Mount Vernon Ladies Association of the Union)(800)429-1520 www.mountvernon.org EIN#54-0564701 Help preserve the life and legacy of George Washington, so that his example of character and leadership will continue to inform and inspire future generations. 17.3% A,B,O

11801 **Gettysburg Foundation** (717)338-1243 www.gettysburgfoundation.org EIN#23-2969074 Working in partnership with Gettysburg National Military Park to preserve and protect the battlefield while providing a quality museum experience. 15.8% B,O,A

13480 **Grand Canyon Association** (800)858-2808 www.grandcanyon.org EIN#86-0179548 Grand Canyon - symbol of nature's grandeur. As the official partner, your gift to GCA protects and enhances the Park for present and future generations. 22.4% C,B,A

10421 **Green Empowerment** (503)284-5774 www.greenempowerment.org EIN#93-1230409 Provides life-saving clean water and renewable energy (electricity) to villages in the developing world. Projects are community-based, sustainable, and implemented by in-country, non-profit partners. 20.7% S,C,Q

11802 **Green Seal** (202)872-6400 www.greenseal.org EIN#13-3553974 Integrity. Transparency. Greening the marketplace. Since 1989, only the safest and most sustainable products and services have earned the Green Seal ecolabel. Shop with confidence! 27.1% C,U,W

11369 **Greenpeace Fund** (800)722-6995 www.greenpeacefund.org EIN#95-3313195 An independent, campaigning organization that uses research and public education to expose global environmental problems, and promote solutions essential to a green and peaceful future. 18.9% C,D,R

11260 **Grist Magazine** (206)876-2020 www.grist.org EIN#06-1664153 Safe, nutritional food for all. Less dependency on oil. More sustainable places and spaces. Help us inform a new generation on these and other issues. 32.4% C,S,K

12054 **Hawk Mountain Sanctuary Association** (610)756-6961 www.hawkmountain.org EIN#23-1392700 Help keep hawks, eagles and falcons safe and soaring worldwide, and use raptors and their amazing migrations to engage, educate and inspire. 24.0% D,C,B

10422 **Hostelling International - USA** (American Youth Hostels Inc)(240)650-2100 www.hiusa.org EIN#13-5639689 Join us in promoting a dynamic community of global citizens who have the wisdom and humanity to actively make the world a better place. 16.9% O,B,A

11063 **Jewish National Fund (Keren Kayemeth Leisrael), Inc.** (212)879-9300 www.jnf.org EIN#13-1659627 A global environmental leader-planting trees, building reservoirs, creating parks/playgrounds, bringing life to the Negev Desert, and educating students around the world. Founded 1901. 13.8% C,S,B

10762 **National Marine Sanctuary Foundation, The** (301)608-3040 www.marinesantuary.org EIN#94-3370994 A healthy ocean starts with you! You can help national marine sanctuaries protect the best natural and cultural resources in America's ocean and Great Lakes. 7.7% C,D,B

11252 **National Park Foundation** (202)796-2500 www.nationalparks.org EIN#52-1086761 National parks are places to treasure, celebrate and preserve. Help safeguard the priceless legacy of our national parks - today, and for generations to come. 21.8% C,O,T

12213 **National Park Trust** (301)279-7275 www.parktrust.org EIN#52-1691924 NPT impacts park preservation by providing in-depth environmental outdoor education experiences for underserved youth and families; and by providing funding to complete park preservation projects. 12.4% C,O,P

10240 **National Wild Turkey Federation, Inc.** (803)637-3106 www.nwtf.org EIN#57-0564993 Turkey populations are declining. Hunters must get involved in saving their habitat and protect a lifestyle of responsible hunting. Save the habitat...Save the hunt. 9.9% D,C,O

12417 **Nature and Culture International** (858)259-0374 www.natureandculture.org EIN#33-0773524 We are passionate about protecting the Amazon rainforest and other endangered ecosystems by creating protected areas in concert with local communities and governments. 7.0% C,S,D

11795 **Nature Science Partnership to Save the Planet** (Rocky Mountain Biological Laboratory at Gothic) (970)349-7231 www.rmbl.org EIN#84-6050523 RMBL provides the science needed to manage air, water, food, and human health. We also train students to be scientists. 18.6% U,B,C

10953 **NatureIsraelTM** (American Society for the Protection of Nature Israel Inc)(800)411-0966 www.natureisrael.org EIN#52-1467954 Israel faces severe environmental threats: growing population, limited habitable land, pressures to develop open space. Help SPNI protect unique natural resources with environmentally sustainable alternatives. 8.5% C,B,O

37803 **Negative Population Growth** (703)370-9510 www.NPG.org EIN#46-4868482 More people mean more pollution and damage to our environment. Help us work to reverse population growth, protecting our natural resources and quality of life. 3.2% C,W,R

11253 **North Cascades Institute** (360)854-2599 www.ncascades.org EIN#91-1327775 Conserve and restore Northwest environments through education: Our programs connect people, nature and community and inspire closer relationships with nature through direct experiences. 9.9% B,C,O

11262 **NumbersUSA Education and Research Foundation** (877)885-7733 www.numbersusa.org EIN#47-0865426 Millions of Americans unemployed while Congress imports a million foreign workers each year. We're working to lower immigration numbers to protect jobs and the environment. 8.6% C,A,J

12418 **Ocean Foundation** (202)887-8996 www.oceanfdn.org EIN#71-0863908 We once believed the ocean was too big to fail. Now it's overfished, littered with debris. Help us stop the destruction of this vital resource. 11.8% C,S,T

11263 **Organization of American Historians** (812)855-7311 www.oah.org EIN#47-0426520 Help preserve our free, democratic society by improving the understanding of American history. The OAH promotes excellence in producing, presenting and teaching of American history. 13.7% B,A,V

10429 **Pacific Crest Trail Association** (916)285-1846 www.pcta.org EIN#33-0051202 Help protect, preserve, and promote the 2,650-mile Pacific Crest Trail as a world-class experience for hikers and equestrians, and the value scenic lands provide. 26.3% C,N,A

11794 **Pheasants Forever** (877)773-2070 www.pheasantsforever.org EIN#41-1429149 Pheasants Forever is dedicated to the conservation of pheasants, quail and other wildlife through habitat improvements, public awareness, education, and land management policies and programs. 12.0% C,D,O

10430 **Population Institute** (800)787-0038 www.populationinstitute.org EIN#52-0899578 Improve the health and well-being of people and the planet by supporting policies and programs that promote sexual and reproductive health and rights. 45.3% B,C,E

12057 **Public Employees for Environmental Responsibility** (202)265-7337 www.peer.org EIN#93-1102740 PEER helps public employees expose and remedy environmental wrongdoing, defends public employees who protect our environment, and champions scientific integrity. 10.0% C,D,W

85801 **Rainforest Partnership** (512)420-0101 www.rainforestpartnership.org EIN#26-1618125 Rainforest Partnership works with indigenous rainforest communities to protect the Amazon. Deforestation directly affects us, our climate, and our planet. Help us protect our future. 14.5% S,C,Q

11257 **Rainforest Trust** (World Land Trust US)(800)456-4930 www.RainforestTrust.org EIN#13-3500609 Save rainforests for endangered wildlife! We've protected 11.5 million acres from deforestation since 1988. You can save an acre for as little as $1.00! 5.7% C,D,Q

10962 **RARE** (703)522-5070 www.rare.org EIN#23-7380563 Conserve imperiled species and ecosystems around the world by inspiring people to care for and protect nature. 16.4% C,B,S

10408 **Rocky Mountain Elk Foundation** (406)523-4500 www.rmef.org EIN#81-0421425 Ensures future of elk, other wildlife and our hunting heritage by conserving, restoring, and enhancing natural habitats through land purchases, conservation easements, education and research. 10.2% C,D,B

12058 **Ruffed Grouse Society** (888)564-6747 www.ruffedgrousesociety.org EIN#54-0846925 Conservation is our main mission. We're dedicated to preserving our sporting traditions by creating healthy forest habitat for ruffed grouse, American woodcock and other wildlife. 17.7% D,C,B

70311 **Safari Club International Foundation** (520)620-1220 www.safariclubfoundation.org EIN#86-0292099 Funds and manages worldwide programs dedicated to wildlife conservation, outdoor education and humanitarian services. Projects include: wildlife restoration, textbook and medical supplies, and teacher training. 18.7% D,O,P

32700 **Seacology** (510)559-3505 www.seacology.org EIN#87-0495235 Seacology protects environments on islands around the world by creating marine and forest reserves, while also supporting the humanitarian needs of indigenous island communities. 17.1% C,S,A

11797 **Soil and Water Conservation Society** (800)843-7645 www.swcs.org EIN#42-0716340 Healthy Lands, Clean Water, For Life. Protecting the environment, improving water quality, and reducing soil erosion while producing food to support a growing world population. 13.8% C,U,K

12189 **Solar Electric Light Fund** (202)234-7265 www.self.org EIN#52-1701564 Improve lives and end global poverty! SELF designs and implements solar energy solutions to help people living in poverty improve their health, education, and livelihoods. 14.3% S,E,K

31826 **Take Me Fishing** (Recreational Boating and Fishing Foundation)(703)519-0013 www.takemefishing.org EIN#54-1915490 Increasing participation in recreational boating and fishing creates funding for aquatic conservation. Conservation through participation - for our enjoyment, for our waterways, for our children. 7.9% C,B,O

11542 **Theodore Roosevelt Conservation Partnership, Inc.** (202)639-8727 www.trcp.org EIN#04-3706385 Inspired by the legacy of Theodore Roosevelt, the TRCP is a coalition of organizations working together to preserve the traditions of hunting and fishing. 17.8% C,N,A

10000 **Tread Lightly!, Inc.** (801)627-0077 www.treadlightly.org EIN#87-0481456 Protecting, enhancing, and restoring outdoor recreation areas by advocating an ethic of stewardship and responsible use of America's public lands and waterways. 11.4% N,C,B

12060 **Trees, Water and People** (877)606-4TWP www.treeswaterpeople.org EIN#84-1462044 Improving lives around the world with sustainable solutions: renewable energy, green job training, clean cookstoves, solar lighting, and tree nurseries. Help people AND the planet! 23.2% C,S,A

11255 **Trout Unlimited** (800)834-2419 www.tu.org EIN#38-1612715 Protecting, reconnecting, restoring, and sustaining North America's coldwater fisheries and watersheds. Together, we are creating cleaner, healthier rivers for trout, salmon and all living downstream. 11.1% C,N,D

11798 **Wilderness Inquiry** (Wilderness Inquiry Inc)(800)728-0719 www.wildernessinquiry.org EIN#93-0708637 Support youth like Paul, born with cerebral palsy, in the discovery of personal abilities, courage, and confidence to face life's challenges, through integrated wilderness adventures. 9.6% O,N,C

12163 **Wildlife Conservation Fund of America** (United States Sportsmens Alliance Foundation)(888)930-4868 www.sportsmensalliance.org/youth-programs EIN#31-0941103 We're exposing youth and families to the great outdoors... hunting, fishing, conservation. Our Trailblazer Adventure Program inspires people to protect America's wildlife and its habitats. 14.5% N,O,P

10002 **Wildlife Forever** (763)253-0222 www.wildlifeforever.org EIN#36-3566121 America's leading all-species conservation charity. Hundreds of species have benefited from our work in every state. We're here to conserve and protect America's wildlife heritage. 5.2% C,D,N

10247 **Wildlife Society, Inc.** (301)897-9770 www.wildlife.org EIN#52-0788946 Committed to a world where humans and wildlife coexist. Working for wildlife using science-based decisions to ensure wildlife and habitats are sustainably conserved and managed. 18.8% D,C,B

11259 **Yellowstone Coalition: Protecting the Lands, Waters, and Wildlife** (Greater Yellowstone Coalition Inc)(800)775-1834 www.greateryellowstone.org EIN#81-0414042 Wolves shot. Grizzly Bears endangered. Wild bison slaughtered. Cutthroat trout threatened. Help us protect Yellowstone National Park and the lands that surround it. 10.9% C,D,A

10405 **Yellowstone Park Foundation, Inc.** (406)586-6303 www.ypf.org EIN#83-0311166 Protect, preserve, and enhance Yellowstone National Park. Your gift helps ensure that the wonders and wildlife of Yellowstone remain undiminished for generations to come. 26.6% C,D,A

12061 **Yosemite Conservancy** (Yosemite Foundation)(800)469-7275 www.yosemiteconservancy.org EIN#94-3058041 Providing for Yosemite's future is our passion. Your support provides the margin of excellence to help protect and preserve our majestic national park. 18.7% C,N,D

MENTAL HEALTH AND ADDICTION NETWORK FEDERATION AND MEMBER ORGANIZATIONS

11591 **Mental Health and Addiction Network** (617)949-0030 www.mhfederation.org EIN#20-1358397 Coalition of charities providing mental health services, education and family support, addressing ADHD, autism, bipolar, grief, mental disabilities, schizophrenia, substance abuse, trauma and other ailments. 3.5% F,E,P

12514 **Ackerman Institute for the Family** (212)879-4900 www.ackerman.org EIN#13-1923959 Family therapy brings families together to solve their shared problems. Our faculty researches new treatment models and trains the next generation of mental health professionals. 3.7% F,B,V

16455 **Active Minds, Inc.** (202)332-9595 www.activeminds.org EIN#20-0587172 Suicide is the 2nd leading cause of death for college students. We provide educational resources and trainings to eliminate this preventable tragedy. 14.3% F,O,R

12169 **Addiction and Substance Abuse, National Center on** (212)841-5200 www.centeronaddiction.org EIN#52-1736502 CASA, a unique think/action tank for all Americans, studies addiction and substance abuse to mount effective prevention programs to protect our nation's children/communities. 17.0% E,W,O

72104 **Addiction Medicine, American Society of** (301)656-3920 www.asam.org EIN#23-7364605 More than two-thirds of American families have been touched by addiction. We educate physicians, support research and prevention, and promote the appropriate role of physicians. 34.0% E,F,B

11225 **American Psychiatric Association Foundation** (703)907-8512 www.americanpsychiatricfoundation.org EIN#13-0433740 Building a mentally healthy nation by raising awareness of mental illnesses and effectiveness of treatment, and the importance of early intervention through education and research. 21.2% F,E,G

12516 **American Psychiatric Nurses Association** (571)533-1919 www.apna.org EIN#22-2814679 A professional membership organization of more than 8,000 members committed to the specialty practice of psychiatric mental health nursing, health and wellness promotion. 30.5% B,F,U

12115 **Asperger/Autism Network, Inc.** (617)393-3824 www.aane.org EIN#04-3376227 Living with Asperger Syndrome or a related disorder can be a lonely struggle. We help with parenting, school, friendships, relationships, employment, and community. 22.8% P,G,R

12148 **Bipolar Research Foundation, Juvenile** (914)468-1297 www.jbrf.org EIN#16-1612095 JBRF orchestrates cutting-edge collaborative research in order to improve diagnosis, promote early intervention, and discover the root causes of bipolar disorder in children and adolescents. 82.9% H,F,E

12515 **Campaign for America's Kids** (American Academy of Child & Adolescent Psychiatry)(202)966-7300 www.aacap.org EIN#13-1958990 15 million children in America have a psychiatric disorder. Give children access to treatment, help decrease stigma, support education, and research. Change a child's life. 13.2% F,G,O

70468 **Child Mind Institute** (212)308-3118 www.childmind.org EIN#80-0478843 We are an independent nonprofit dedicated to transforming the lives of children and families struggling with mental health and learning disorders. 29.9% F,H,B

51395 **Clubhouse International** (International Center for Clubhouse Development)(212)582-0343 www.clubhouse-intl.org EIN#13-3778633 Mental illness affects millions of people worldwide. We help these individuals achieve their full potential by offering education, housing, employment opportunities and other social activities. 12.1% F,P,R

11224 **Developmental Disabilities, American Association on Intellectual and** (202)387-1968 www.aaidd.org EIN#06-0636098 Assists people with developmental disabilities by offering educational programs for professionals and supporting community programs, progressive public policy, and research advances. 10.7% B,V,G

12513 **Eating Disorders, Academy for** (703)437-4377 www.aedweb.org EIN#36-3929097 The global professional membership society for clinicians and researchers committed to eating disorders research, education, treatment, and prevention. Provides training for professionals in the field. 26.7% F,G,T

15546 **Empowerment Center, National** (978)685-1494 www.power2u.org EIN#04-3331278 Consumer-run organization which carries a message of recovery, empowerment, hope and healing to people with experience living with mental health issues, trauma, and/or extreme states. 17.0% F,R,S

23414 **Families for Depression Awareness** (781)890-0220 www.familyaware.org EIN#04-3546730 Provides families with education, training, and support to help them recognize and cope with depression and bipolar disorder to get people well and prevent suicides. 42.8% F,O,W

11592 **Family Institute** (312)609-5300 www.family-institute.org EIN#36-2682639 Provides counseling for families, couples and individuals; and broader education and research. Makes family-based mental health services available to geographically, culturally and economically diverse populations. 15.2% F,B,H

33498 **International Society for Bipolar Disorders** (412)624-4407 www.isbd.org EIN#25-1846520 We provide education and training for mental health professionals, advocacy groups, and patients and families in all aspects of bipolar and depressive disorders. 9.4% F,H,E

11231 **Mental Health First Aid USA** (National Council for Behavioral Health)(202)684-7457 www.thenationalcouncil.org EIN#23-7092671 This program helps the public indentify, understand, and respond to signs of mental illness and substance use disorders. 500,000 individuals have been trained to date. 6.3% F,R,E

11166 **Mental Health Law, Judge David L. Bazelon Center for** (202)467-5730 www.bazelon.org EIN#23-7268143 Protects children and adults with mental disabilities from exclusion and discrimination in education, housing, employment and health care and promotes services that foster their independence. 6.5% R,F,E

12521 **Mental Health, Screening for** (781)239-0071 www.mentalhealthscreening.org EIN#04-3221069 Our programs educate and raise awareness for individuals with common behavioral and mental health disorders. We connect those in need to treatment options. 38.7% F,E,P

11588 **Music Therapy Association, American** (301)589-3300 www.musictherapy.org EIN#48-6107868 Advances public awareness of the benefits of music therapy and increases access to quality music therapy in a rapidly changing world. 22.9% E,B,A

11595 **Parent Professional Advocacy League** (617)542-7860 www.ppal.net EIN#04-3573317 We create parent and youth leaders who use their experiences, passion and knowledge to ensure services and policies work better for them and their families. 9.3% F,R,O

24019 **Recovery International** (312)962-5991 www.recoveryinternational.org EIN#36-2041667 RI gives people the tools to lead more peaceful and productive lives. Anyone, anywhere, anytime. 46.9% F,E,P

13975 **Resource for Advancing Children's Health, REACH Institute** (212)947-7322 www.thereachinstitute.org EIN#20-5437835 Transforming children's health services by empowering care providers to know and use the most effective methods for identifying and assisting children with mental health conditions. 12.2% F,E,O

11590 **Soldiers Suicide Prevention** (Foundation of Cognitive Therapy and Research)(610)664-3020 www.beckinstitute.org EIN#23-2051226 Helps veterans by training mental health professionals in evidence-based Cognitive Therapy --a treatment proven effective for PTSD, depression, hopelessness, and other suicide risk factors. 17.0% F,B,V

12116 **Suicide Prevention Alliance** (Glendon Association)(800)648-6605 www.glendon.org EIN#95-3715964 Every 40 seconds, someone dies by suicide. We provide training, education and tools to individuals, families and mental health professionals to help save lives. 17.7% F,B,P

11227 **Traumatic Stress Studies, International Society for** (847)686-2234 www.istss.org EIN#31-1129675 Promoting advancement and exchange of knowledge, including understanding scope and consequences of traumatic exposure, preventing traumatic events and ameliorating consequences, and advocating for the field. 24.1% F,E,B

HEART & HEALTH CHARITIES FEDERATION AND MEMBER ORGANIZATIONS

25217 **Heart & Health Charities** (Heart Health Charities)(978)338-4212 www.heartcharitiesusa.org EIN#20-1349403 We support organizations across America that are working on prevention and treatment of cardiovascular disease and other health conditions that affect the lives of millions. 0.0% T,W,E

48222 **AATS Graham Foundation** (978)927-8330 aatsgrahamfoundation.org EIN#23-7288866 We promote cardiothoracic surgery leadership, learning and research innovation through funding of education and research initiatives that impact the skills of surgeons worldwide. 4.6% T,B,H

42208 **Action for Health in the Americas** (518)371-3130 www.actionforhealth.org EIN#16-1742112 AHA supports the development of sustainable community-based health initiatives that promote justice and dignity in healthcare among poor communities in Chile and the Americas. 2.9% E,W,S

11055 **American Committee for Shaare Zedek** (212)764-8118 www.acsz.org EIN#13-5645878 Shaare Zedek, a world leader in Emergency Preparedness, treats over 700,000 people in Israel per year, with over 22,000 births, and provides international medical aid. 13.2% G,H,E

96462 **American Friends of Fundacion Cardio Infantil Instituto de Cardiologia** (703)319-0934 www.usafriendsfci.org EIN#20-0227198 Help give a life to children with heart malfunctions. We organize medical brigades and perform free treatments for poor children with heart ailments in Colombia. 16.1% E,P,K

19318 **American Friends of Kiryat Sanz Laniado Hospital Inc** (212)944-2690 www.laniadohospital.org EIN#13-2724055 Supports Netanya, Israel's only medical facility -Laniado -a state-of-the-art community hospital whose compassionate and dedicated medical staff provides advanced health care to its patients. 16.9% E,H,G

11059 **American Friends of Rabin Medical Center** (212)279-2522 www.afrmc.org EIN#52-1903777 We obtain contributions so that Israel's Rabin Medical Center may save lives and refurbish its facilities with the most advanced technology and equipment. 13.7% E,H,M

60758 **Central American Medical Outreach** (330)683-5956 www.camo.org EIN#34-1740695 We provide life-saving medical services each year to the impoverished people of Honduras and work with the community to build sustainability. 11.3% E,S,B

11034 **Children's Heart Foundation, International** (901)869-4243 www.babyheart.org EIN#62-1570622 CHD is the leading birth defect in the world, affecting approximately 1 out of every 100 children born. Help us save ONE! 13.5% E,G,H

28719 **Eye Foundation, USA Sankara** (866)726-5272 www.giftofvision.org EIN#77-6141976 Help us eradicate curable blindness in India. We build and operate state-of-the-art hospitals that provide free eye care to the poor. 9.2% E,P,H

20813 **Get Your Rear In Gear** (Colon Cancer Coalition Foundation)(952)378-1237 www.coloncancercoalition.org EIN#30-0377727 Supporting awareness, education and early screening for Colon Cancer as well as support for those affected. 20.0% E,P,W

11624 **Guatemala Surgical Support** (Partner for Surgery Inc)(703)893-4335 www.partnerforsurgery.org EIN#54-2034427 Guatemalans in rural communities are provided life-saving support for infants with cleft lip and palate, access to surgery and cervical cancer prevention. 15.8% E,O,K

61270 **Heartbeat International Foundation** (813)259-1213 www.heartbeatsaveslives.org EIN#26-0330887 We save lives by providing cardiovascular implantable devices and treatment at no charge to the needy people of the world. 73.9% E,P,Q

88451 **Israel Cancer Research Fund** (212)969-9800 www.icrfonline.org EIN#51-0181215 To support cancer research in Israel, for the benefit of Israel and all mankind. 39.2% H,G,U

11586 **Israel Children's Cancer Foundation** (516)791-1180 www.israelcancer.org EIN#11-3418416 We uniquely provide in-hospital treatment for Israeli children afflicted with cancer. Our grants include bone marrow transplants, dental surgery, art therapy, hospice and long-term after-care. 45.5% E,G,T

31590 **Konbit Sante Cap-Haitien Health Partnership** (207)347-6733 www.konbitsante.org EIN#01-0540292 Konbit Sante supports the development of a sustainable health system to meet the needs of the Cap-Haitien community with maximum local direction and support. 30.2% E,P,S

12113 **Medical Development for Israel, Inc.** (212)759-3370 www.mdinyc.org EIN#13-3140298 Schneider Children's is Israel's national pediatric referral center for juvenile diabetes, leukemia, transplant surgery and more; serving children of all races, religions and nationalities. 66.5% F,E,G

23225 **Simon's Fund** (610)662-6948 www.simonsfund.org EIN#20-2771448 Provide free heart screenings for students, distribute AEDs to youth facilities, and educate families and coaches about sudden cardiac arrest with PSAs and marketing materials. 50.5% E,B,S

16149 **Surgeons of Hope CdE Foundation** (212)771-5600 www.surgeonsofhope.org EIN#13-4166264 The poorest infants and children in Latin America receive open heart surgery. Volunteer medical teaching and surgical teams bring pediatric surgery, equipment, supplies, and training. 34.9% E,G,W

CHRISTIAN CHARITIES USA FEDERATION AND MEMBER ORGANIZATIONS

10290 **Christian Charities USA** (415)925-2667 www.ccusa.org EIN#94-3255961 Support America's best faith-based and church-sponsored charities,

bringing food, clothing, shelter, medicine, education, and Christian compassion to people in need - efficiently and effectively. 4.8% X,P,K

12210 **1 Way Out of Pornography** (Proven Men Ministries Ltd)(414)283-7001 www.1wayout.org EIN#52-2319330 Pornography is silently killing our nation by destroying lives and breaking apart families. Help us rescue men and restore families through our Christ-centered system. 13.0% X,F,P

11471 **A Life Transformed Through Sports Ministry** (Sports Outreach Institute Inc)(434)582-4707 www.sportsoutreach.net EIN#54-1479310 Restoring hope and transforming lives through sports, education, discipleship, compassion care; mentoring and empowering women and children in Africa, Latin America and the USA. 16.3% O,N,X

61731 **Act Beyond** (469)814-8222 www.beyond.org EIN#27-1928559 Help start church-planting movements that bring unreached peoples to Christ through the voice of their own people. We don't just make disciples, we multiply them. 11.1% X,T,P

11925 **Action for Orphans** (World Orphans)(888)ORPHANS www.worldorphans.org EIN#33-0571309 Millions of children around the world are alone, vulnerable to abuse, exploitation, trafficking, and slavery. You can help. Rescue an Orphan. Change the World. 12.4% P,X,A

27635 **Acton Institute for the Study of Religion and Liberty** (800)345-2286 www.acton.org EIN#38-2926822 Support research and education promoting a society that is both free and virtuous, grounded in a commitment to human liberty and guided by religious principles. 14.2% X,B,A

76166 **Acts of Christian Kindness** (Acts 1 8 Ministry Incorporated)(920)494-2289 www.Acts18.org EIN#16-1644133 Every day people are searching for the Lord. Help ignite change throughout the world, one Act of Christian Kindness at a time. 9.9% X,O,P

11914 **Advancing Native Missions** (540)456-7111 www.advancingnativemissions.com EIN#75-2402759 Spread the Word! Help support 3,500 indigenous Christian missionaries, schools, and orphanages worldwide through financial assistance and prayer. 10.2% X,P,A

12172 **Alcohol & Drug Recovery Fund** (626)991-0009 www.alcoholanddrugrecovery.org EIN#33-0858092 Save lives and offer help to those affected by alcoholism and drug addictions. We bring hope through effective and compassionate intervention and faith-based recovery treatments. 5.8% P,F,E

10333 **All Nations Bible Society** (626)991-0009 www.allnationsbiblesociety.org EIN#33-0922792 Transforming lives through Bible distribution and education in 50 languages and 35 countries, new foreign-language translations, Bible schools, conferences, Christian radio and TV broadcasting. 4.1% X,B,O

79970 **American Freedom Law Center, Inc.** (855)835-2352 www.americanfreedomlawcenter.org EIN#45-2734488 A Judeo-Christian, public interest law firm that fights for faith and freedom through litigation, education, and public policy initiatives. 19.3% R,X,B

11915 **Amor Ministries** (619)662-1200 www.amor.org EIN#95-3618530 Amor changes lives by building homes, clinics, schools, and churches for communities in great need in Mexico and South Africa. 17.9% L,X,S

43262 **Aviation Adventure Camps** (Brigade Air Inc)(520)248-0980 www.brigadeair.org EIN#20-0896758 Tsunamis. Earthquakes. War. How does humanitarian aid get through when the roads are gone? Humanitarian Aviation. Help challenge teens to prepare as mission/humanitarian aviators. 8.4% O,B,X

28773 **Away with Human Trafficking and Sex Slavery** (Freedom 4-24)(434)582-4517 www.freedom424.org EIN#26-4320885 Stop rampant sexual exploitation of women worldwide and at home. Help rescue enslaved women and children, and empower them through education, healthcare, and employment. 35.3% R,X,Q

11702 **Baptist Charities of America** (Baptist Care Facilities for Persons with Mental Disabilities)(888)545-4222 www.baptistcharities.net EIN#74-2833616 Disabled children and adults dependent on others for daily care. Help us provide them advocacy, educational access, rehabilitation and the chance to live productive lives. 7.5% P,X,E

11366 **Baptist Children's Home Ministries** (BCFS Health and Human Services)(800)830-2246 www.bchm.net EIN#74-1260710 Abused, neglected and abandoned children. Expectant mothers with no healthcare. Troubled teens and families. Help us to change their lives. Give them a future. 1.9% X,O,L

93179 **Baptist Discipling Ministries** (Tri-City Baptist Church)(480)245-7900 www.tricityministries.org EIN#86-0257221 Transforming lives, developing servant leaders, and kindling hope in hungry hearts through teaching and practical application of God's Word by faith at home and worldwide. 6.2% X,B,O

47665 **Bethany Christian Services** (800)238-4269 www.bethany.org EIN#38-2822017 Bethany, a global leader in adoption and social services, is about kids in families! Finding families for children in need; keeping families in need together. 14.2% P,F,O

11463 **Bible Believers Fellowship, Inc.** (516)739-7746 www.prisonministry.org EIN#11-2999652 Jesus Christ Saves Lives! Help our prison ministry reduce crime by promoting Christianity to English and Spanish speaking inmates with literature, videos, counseling, and prayer. 4.9% X,I,O

84230 **Bible Givers International** (International Bible Givers Inc)(763)392-4576 www.igivebibles.org EIN#41-2010201 Give Hope. Give Life. Give Bibles. Send Bibles to shelters, schools, missions, military personnel, foodshelves, prisons, and others giving the opportunity to come to Christ. 6.5% X,S,A

10335 **Bright Hope International** (224)520-6100 www.brighthope.org EIN#23-7004991 Join us in bringing Hope to those living on less than $1/day by providing food, water, shelter, medicine, education, and skills to develop self-sufficiency. 14.0% S,A,X

50574 **Canvasback Missions Inc** (800)793-7245 www.canvasback.org EIN#93-0831904 Through partnership between volunteer professionals and island communities, we bring health and wholeness to Micronesia through diabetes reversal, specialty healthcare, and health education. 8.1% E,K,O

11916 **Casas por Cristo** (800)819-8014 www.CasasPorCristo.org EIN#74-2679881 We help families living on dirt floors in cardboard shacks with no windows. Our volunteer teams build homes for the poor in Mexico. 22.8% L,X,S

10174 **Catholics for the Poor and Needy Worldwide** (Catholic Volunteer Network)(800)543-5046 www.catholicvolunteernetwork.org EIN#52-1106192 Serving in faith, transforming through love! We connect Christian volunteers with opportunities to serve the poor and make a difference in communities across the globe. 7.3% X,P,T

10337 **Children's Hunger Fund Legacy Foundation** (818)979-7100 www.chf.foundation EIN#91-1851417 Alleviating hunger and suffering in children's lives by providing direct food, clothing, and medicine to impoverished areas in developing countries and across the United States. 7.7% X,K,A

11923 **Christian Aid International** (Enhanced Classroom Resources)(336)918-0757 www.ecrus.org EIN#94-3276559 Hungry, sick, powerless and exploited- Asia's poor need medical, educational and spiritual intervention. Help us bring hope and help to those who need it most. 15.9% P,O,X

10023 **Christian Aid Mission** (434)977-5650 www.christianaid.org EIN#52-0908482 Supporting native missionaries overseas preaching Christ and planting churches among unreached peoples and helping the needy with wells, education, and micro-investments in self-supporting enterprises. 10.8% X,S,P

10098 **Christian Care International-Food and Medicine for People In Need** (Sky Cross Inc)(210)661-6808 www.skycross.org EIN#74-2735853 Serve those in need. Help us provide nonperishable food and medical supplies to over 30,000 very poor in 45 locations on the Texas-Mexico border. 3.8% K,E,P

12211 **Christian Comics: God's Word through the World's Most Popular Literature** (Rox35 Media Inc)(505)331-1802 www.comix35.org EIN#74-2815860 Millions internationally don't have access to Gospel Truth in the published format they read most - comics. Help us reach them through Christian comics literature. 16.7% X,A,B

10900 **Christian Freedom International, Inc.** (800)323-CARE www.christianfreedom.org EIN#52-1283394 Help persecuted, repressed, isolated Christians who are suffering for their Faith! We deliver medicine, food, education, Bibles; and report on atrocities occurring world-wide. 14.4% P,R,X

12400 **Christian Media and Arts for Positive Values, Creative Paradox** (Paradox Inc Creative Paradox)(410)533-7266 www.creativeparadox.org EIN#14-1870614 Today's media assaults morality. We help artists spiritually, relationally and artistically in creating films, music, paintings, photography, and media that contain values that glorify God. 13.5% X,A,B

11866 **Christian Medical & Dental Associations** (Christian Medical & Dental Society)(423)844-1000 www.cmda.org EIN#36-2284267 Change hearts in healthcare! We motivate, educate, and equip healthcare professionals to share Christ through healthcare, and minister to the under-served around the world. 15.3% Y,E,X

11473 **Christian Mission Teams International, Compassion and Gospel Outreach** (DELTA Ministries International)(800)533-5822 www.deltaministries.com EIN#93-1216590 Coaching, training and equipping churches to send local and global teams on short term missions. Mobilizing local churches, fostering deeper understanding and commitment to God. 10.2% X,O,P

11367 **Christian Relief Services** (800)33-RELIEF www.christian-relief.org EIN#54-1884868 Help wipe out poverty and hunger in the USA, including Indian Reservations, Appalachia and overseas, by providing food, water, medicine, education, shelter to children/families. 17.8% L,K,X

10339 **Christian World Relief** (818)502-1989 www.christianworldrelief.org EIN#43-1654652 Respected Christian outreach and humanitarian relief organization sending emergency lifesaving food, medicine, shelter and other support with prayers to innocent children worldwide and in America. 1.1% E,K,P

76183 **CityTeam Ministries** (408)232-5600 www.cityteam.org EIN#94-1501265 Transforming individuals, families and communities by establishing self-replicating communities--nationally and internationally-who are trained and equipped to provide access to felt and spiritual needs. 22.0% L,P,X

32909 **Colorado Christian University** (800)44-FAITH www.ccu.edu EIN#84-0442429 Faith. Family. Freedom. Help us serve God by providing Christ-centered higher education. Prepare students for ministry; equip them for mission trips serving the poor worldwide. 14.6% B,X,A

10037 **Couple to Couple League International** (513)471-2000 www.ccli.org EIN#31-0842914 Support a healthier and more positive approach to responsible parenthood. We teach a highly effective, healthy method of fertility awareness and family planning. 15.7% P,B

70603 **Crisis Aid International** (314)487-1400 www.crisisaid.org EIN#30-0060905 Saving lives, saving souls, changing futures. In the US and East Africa, we are committed to alleviating hunger, disease, natural disaster, and sex trafficking. 7.7% K,P,L

69801 **Cuban Christian Relief Fund** (Outreach Aid to the Americas Inc)(305)884-0441 www.oaausa.org EIN#65-0510432 The poorest suffer most when disaster strikes. Our immediate aid is critical in saving the lives of helpless children/families of Cuba and the Americas. 26.4% M,K,X

19656 **Faith In Practice** (713)484-5555 www.faithinpractice.org EIN#76-0415986 Crushed by poverty's weight, the poor of Guatemala suffer from cleft lip to club feet to cervical cancer. Help us bring healing to the Guatemalans. 10.6% E,P,X

10308 **Farmers & Hunters Feeding the Hungry** (866)438-3434 www.fhfh.org EIN#52-2151919 Please help provide nutritious meat to hungry children and families nationwide! We pay the butchering fees for deer and livestock donated by farmers and hunters. 10.1% W,P,K

11919 **Global Opportunities for Christ** (434)970-7990 www.goforchrist.org EIN#54-1815340 Reach the unreached through evangelism, church planting, leadership development, special projects, and assistance for the poor, widows, orphans. Support effective, indigenous Christian ministries worldwide. 6.2% X,S,P

98727 **Habitat for Humanity** (Habitat for Humanity International Inc)(800)HABITAT www.habitat.org EIN#46-0781264 Help achieve our vision: a world where everyone has a decent place to live. God's love in action: bringing people together, building homes, communities, hope. 7.7% L,P,S

80619 **Harvest Time International** (Full Gospel Fellowship of Churches and Ministers International) (407)328-9900 www.harvesttime.org EIN#54-1698630 Christians helping distressed and poverty stricken children and families with life's basic needs. Food, nourishment and love! Help for now, hope for the future. 3.5% P,K,X

97941 **Heaven's Family** (855)333-2211 www.heavens-family.org EIN#16-1739329 Love Jesus by caring for orphans, widows, disaster and persecution victims, the sick and disabled in very poor nations through sponsorships, micro-loans, education and relief. 7.3% B,K,M

10897 **Holy Land Christian Ecumenical Foundation, Inc.** (301)951-9400 www.hcef.org EIN#52-2175622 Replace despair with hope, fear with security, humiliation with dignity! Help Holy Land Christians with education, emergency medical relief, job creation, housing and well rehabilitation. 9.9% B,L,S

10188 **Homeless Children** (Foundation for His Ministry) (949)492-2200 www.ffhm.org EIN#95-2499595 Share God's love! Help meet the basic spiritual, physical and educational needs of the abandoned, hungry and lost in Mexico. 2.7% X,P,L

11706 **Hope Builders Ministries** (434)964-1032 www.hbmin.org EIN#54-2057961 Equipping and empowering under-served rural leaders to bring Christ to their own people - pastors, disciple makers, widows, orphans - in a local, multiplying model. 13.4% X,P,S

10901 **IMA World Health** (Interchurch Medical Assistance Inc)(202)888-6200 www.imaworldhealth.org EIN#52-2112460 All people are Children of God, and deserve to lead healthy, productive lives. Join us in bringing health, healing and well-being to all. 4.2% E,G,X

12543 **Impact Movement, The** (888)672-2896 www.impactmovement.org EIN#81-0596936 Change lives! Help us produce Black Christian leaders who are spiritually focused, financially responsible and morally fit on campus, in the community, around the world. 52.2% X,A,O

11920 **IN Network** (855)446-7764 www.international-needs.us EIN#91-1080666 Vulnerable women and children victimized and abused. HIV/AIDS orphaning children. Provide healthcare, education, schools, clean water, HIV/AIDS relief, and hope for vulnerable families. 12.9% X,R,S

23095 **Institute for Creation Research** (800)337-0375 www.icr.org EIN#95-3523177 Stand for the Truth! Science strongly supports the Bible's authority and accuracy. Scientific research, educational programs, and media presentations equip Christians to defend their Faith. 15.2% U,B,X

10783 **International Aid, Inc.** (800)968-7490 www.internationalaid.org EIN#38-2323550 Equipping servants worldwide with the tools to bring healing and restoration to the suffering thru distribution of medicines, hygiene products, reconditioned medical equipment, nutritional supplements. 1.2% E,A,X

10866 **International Christian Adoptions** (951)695-3336 www.4achild.org EIN#33-0412343 Provides hope, love and compassion to orphaned, abandoned and relinquished children through adoption, foster care, humanitarian aid and family training. Making a difference for children. 10.1% P,X,O

67656 **Lifeline Christian Mission** (614)794-0108 www.lifeline.org EIN#31-0999791 Meets physical needs (food, homes, education, health care) while sharing the hope of Jesus, by involving Christians in ministry (Haiti, U.S. and 5 other countries). 18.4% L,E,X

11527 **Lifewater International** (Lifewater Inc)(888)543-3426 www.lifewater.org EIN#95-3987142 Transforming the lives of vulnerable families in rural Africa and Asia by providing safe water to eliminate life-threatening water-borne diseases using a community-focused approach. 27.1% E,S,X

10788 **Living Water International** (877)594-4426 www.water.cc EIN#76-0324875 Where water is inaccessible, poverty is pervasive. We demonstrate God's love by offering safe, clean drinking water and the good news of Jesus Christ. 18.8% E,S,X

30494 **Lutheran Hour Ministries** (International Lutheran Laymens League)(800)876-9880 www.lhm.org EIN#43-0653365 Sharing the truth in God's Word. Christian ministry performing radio, TV and internet outreach, as well as support and witness to individuals in 30+ countries. 26.4% X,S,O

54430 **Lutheran Volunteer Corps** (202)387-3222 www.lutheranvolunteercorps.org EIN#02-0702016 Building community, working for justice, living simply and sustainably. Support these young adults making a difference - our future leaders working for peace with justice. 12.4% W,T,X

11114 **Lutheran World Relief** (800)597-5972 lwr.org EIN#13-2574963 Affirming God's love for all people, we work with Lutherans and partners around the world to end poverty, injustice and human suffering. 13.7% K,S,M

80516 **Maranatha Baptist University** (920)261-9300 www.mbu.edu EIN#39-1097032 Support the answer to God's call. We develop leaders for ministry in the local church and the world "To the Praise of His Glory". 16.7% B,X,N

81117 **Mercy Housing Inc** (303)830-3300 www.mercyhousing.org EIN#47-0646706 Home is a foundation that stabilizes lives; Mercy provides affordable housing for people in need with services focused on improving health, education and financial stability. 12.4% L,P,S

11921 **Mission Safety International, Inc.** (423)542-8892 www.msisafety.org EIN#58-1548463 Plane crash! Those two words represent crushing pain, suffering, and loss. Our calling is to prevent anyone from ever having to hear those words. 18.4% B,W,X

20746 **Missionaries of Jesus** (213)389-8439 www.missionariesofjesus.com EIN#71-0957865 Distant villages - no roads, no running water, no electricity, no Doctors/dentists. Help bring comfort, change, hope, education, health services, and the Gospel to them. 6.0% X,P,S

58464 **Mustard Seed International** (843)388-9314 www.mustardseed.org EIN#95-2053950 Mustard Seed International creates spiritually thriving environments which reach children with the Gospel and shape them into creative, world-changing leaders. 9.2% X,B,L

23684 **Native American Children's Fund** (World Changers International Ministries)(918)528-6830 www.nativeamericanchildren.org EIN#73-1099319 Disadvantaged children need support and love. Send Native American children to summer camp, give them religious training and educational opportunities through grants and college scholarships. 11.4% O,X,B

10011 **Olive Branch International** (757)518-8749 www.olivebranchintl.com EIN#84-1247760 Military families worldwide suffer estrangement, PSTD, suicide. Help us provide counseling, education, training and moral, mental and material support to warriors and their families. 14.7% F,A,X

11470 **Outreach International** (816)833-0883 www.outreach-international.org EIN#43-1164177 We create lasting solutions to poverty by helping people around the world access their own safe water, nutrition, income, health, education and more. 20.8% S,K,B

55284 **Persecuted Christians Care Fund** (626)991-0009 www.persecutedchristianscarefund.org EIN#43-2099464 Providing humanitarian aid, financial and spiritual help to Christians suffering for their faith. Sharing their stories in the media and rallying support from other believers. 9.5% R,P,X

11481 **Pioneer Bible Translators** (214)699-4300 www.pioneerbible.org EIN#23-7433923 Help a hurting world. Give them God's Word. In 15 countries, 65 languages- we equip native speakers in translating the Bible, literacy and planting churches. 20.5% X,B,S

11336 **Presbyterian Council for Chaplains and Military Personnel** (202)244-4177 www.pccmp.org EIN#52-0962796 Military members risk their lives daily. Our chaplains serve them everywhere as emblems of care and God's presence - in combat and at home. 36.9% P,X,A

95598 **Seniors Activity and Recreation Fund** (916)222-5940 www.seniorsfund.org EIN#37-1575618 Protect and nurture underprivileged seniors! We provide food, spiritual support, social interaction to dependent and lonely elderly, respecting the dignity and worth of each individual. 2.0% P,N,T

11924 **Suicide Prevention Care Fund** (626)233-7716 www.suicidepreventioncarefund.org EIN#91-2116216 Help save lives- restoring hope, faith, a reason to live. We provide print and broadcast resources, teaching suicide prevention, intervention skills, grief support for survivors. 1.5% F,P,X

65708 **Teams for Medical Missions** (610)398-0070 www.T4mm.org EIN#23-2838434 Help meet critical needs in Jamaica! Join TEAMS' work as we present the gospel through Bible teaching, free medical care, and home construction. 10.6% X,E,L

10792 **Thomas More Law Center** (734)827-2001 www.thomasmore.org EIN#38-3448297 God banished. The unborn child forsaken. Radical Islam on the rise. Join our battle in the courts to defend America's Christian heritage and National security. 14.5% R,I,X

78071 **Watoto Child Care Ministry** (813)948-4343 www.watoto.com EIN#59-3445250 HIV/AIDS and WAR have left Africa with many orphans children. Watoto's holistic approach is to Rescue a child, Raise a leader, Rebuild a continent. 5.6% X,O,P

10348 **World Evangelical Alliance** (212)233-3046 www.worldea.org EIN#23-7254928 Giving a world-wide identity and voice to 600 million evangelical Christians. Seeking holiness, justice and renewal so that God is glorified and nations transformed. 30.1% X,A

10349 **World Impact** (323)735-1137 www.worldimpact.org EIN#95-2681237 Gang violence, drug addiction, and poverty ravage inner-city children and their families. Our ministry provides food, housing, medical/dental assistance, job training, and church planting. 9.9% P,X,B

87821 **World Wide Lighthouse Missions, Inc.** (860)645-4141 www.wwlm.org EIN#06-1402089 Furnishing support to persons in need locally and internationally in an effort to provide a better way of life and a greater degree of self-sufficiency. 14.6% X,B,K

11827 **Youth for Christ International** (Youth for Christ International Ministries)(303)843-9000 www.yfci.org EIN#84-1188718 Taking the Gospel of Jesus Christ to young people everywhere, empowering them to bring positive change to their communities, nations and the world. 16.5% X,O,Q

HUMAN & CIVIL RIGHTS ORGANIZATIONS OF AMERICA FEDERATION AND MEMBER ORGANIZATIONS

11232 **Human & Civil Rights Organizations of America** (978)744-2608 www.hcr.org EIN#94-3193388 Help stop racial discrimination, fight religious bigotry, prosecute hate crimes, end unfair sex bias, defend democratic principles, and promote equality, freedom, and justice for all. 5.4% R,Q,I

11754 **Advocates for Human Rights, The** (612)341-3302 www.theadvocatesforhumanrights.org EIN#36-3292374 Protecting human rights locally and globally: investigating and exposing human rights violations, reforming laws on violence against women, helping immigrants and refugees, preventing child labor. 13.3% R,W,B

10105 **American Indian Science and Engineering Society** (505)765-1052 www.aises.org EIN#73-1023474 Since 1977, AISES has worked to substantially increase American Indian/Alaska Native representation in science, technology, engineering, and math (STEM) as students, professionals, mentors, and leaders. 31.3% B,U,S

11942 **Americans for Indian Opportunity** (505)842-8677 www.aio.org EIN#52-0900964 Founded by LaDonna Harris (Comanche), Americans for Indian Opportunity incorporates cultural values to train Native American emerging leaders to build and support strong, sustainable communities. 11.2% R,S,W

10441 **Anti-Defamation League** (212)885-7700 www.adl.org EIN#13-1818723 We fight anti-Semitism and all forms of hatred, bias and discrimination through education, civil rights and international programs, building understanding and fostering civility and respect. 19.8% R,B,O

11161 **Asian Americans Advancing Justice - AAJC** (202)296-2300 www.advancingjustice-aajc.org EIN#13-3619000 Advancing Justice-AAJC promotes justice for all Americans by empowering our communities, bringing local/national constituancies together, and ensuring Asian Americans fully participate in our democracy. 12.0% R,W,S

37960 **ASISTA Immigrant Assistance** (515)244-2469 www.asistahelp.org EIN#26-3233209 Immigrants in the United States are often victims of domestic violence or sexual assault. We lead the nation in advocating for their protection. 15.9% R,I,P

11162 **Blind Federation of America** (National Federation of the Blind Inc)(410)659-9314 www.nfb.org EIN#02-0259978 We teach the sight impaired self-reliance through new technology, Braille, and recorded publications. BFA also provides scholarships, employment assistance, and civil rights protection. 10.0% R,P,W

90225 **Center for American Progress** (202)682-1611 www.americanprogress.org EIN#30-0126510 CAP is dedicated to improving the lives of Americans through progressive ideas and action in energy, national security, economic opportunity, immigration, education and health care. 10.1% B,R,Q

11943 **Center for Victims of Torture** (612)436-4800 www.cvt.org EIN#36-3383933 CVT provides comprehensive care to torture survivors; trains health/human service professionals to provide proper care to torture survivors; advocates for prevention of torture. 16.0% E,Q,F

11944 **Disability Rights Education and Defense Fund** (510)644-2555 www.dredf.org EIN#94-2620758 Combats discrimination and prejudice against adults and children with disabilities using policy reform, impact litigation, advocacy training, and education to create lasting system change. 22.4% R,W,I

11750 **Dui Hua Foundation** (415)986-0536 www.duihua.org EIN#94-3327519 Political/religious, juvenile, and women prisoners face particular vulnerabilities in China. We advocate for at-risk detainees through promotion of human rights in respectful dialogue with China. 17.8% Q,R,V

10436 **EarthRights International** (202)466-5188 www.earthrights.org EIN#04-3265555 We combine the power of law and power of people to defend human and environmental rights using legal advocacy, campaigning and training of grassroots leaders. 18.9% R,Q,C

10437 **Electronic Frontier Foundation** (415)436-9333 www.eff.org EIN#04-3091431 Civil liberties membership organization protecting online rights to free speech, fair use, innovation, and privacy through litigation, activism and educating the public, press, and policymakers. 13.7% R,W,B

11164 **Fairness & Accuracy In Reporting** (212)633-6700 www.fair.org EIN#13-3392362 Disgusted with media lies and distortions? FAIR's watchdogs sniff out bias and censorship, dig up the truth behind the headlines and campaign for accountable journalism. 13.6% R,W,Q

11952 **Food First** (Institute for Food and Development Policy Inc)(510)654-4400 www.foodfirst.org EIN#13-2838167 Join us to end the injustices that cause hunger. We promote solutions to hunger, poverty, and environmental degradation through cutting-edge research, education, and action. 28.3% K,R,C

31736 **Forward Together** (510)663-8300 www.forward-together.org EIN#94-3311784 Leadership training, organizing and movement building that centers women and transgender people of color to create policy and culture change in support of marginalized families. 15.1% R,W,E

11947 **Homelessness and Poverty, National Law Center on** (202)638-2535 www.nlchp.org EIN#52-1633883 We serve homeless families, children and individuals by harnessing the power of law to prevent and end homelessness and to advocate for housing and services. 18.1% R,L,B

10432 **Human Rights in China** (212)239-4495 www.hrichina.org EIN#13-3528552 To promote international human rights and advance the institutional protection of these rights in the People's Republic of China through education, outreach and advocacy. 14.2% R,Q,W

11081 **Indian Law Resource Center** (406)449-2006 www.indianlaw.org EIN#52-1121079 Providing legal assistance to help Indian/Alaska Native nations combat discrimination and protect their lands, environment, cultural heritage, and other human rights. Justice for indigenous peoples! 23.7% R,Q,C

12481 **Interfaith Worker Justice** (773)728-8400 www.iwj.org EIN#36-4063982 Unemployment is high; workers' rights are under attack! IWJ engages people of faith into action in support of workers and a fair economy. Join us! 29.6% R,X,J

11165 **Labor Rights Forum, International** (202)347-4100 www.laborrights.org EIN#52-1497461 An advocacy organization dedicated to achieving just and humane treatment for workers worldwide. 14.1% Q,S,R

11745 **Latin America Working Group Education Fund** (202)546-7010 www.lawg.org EIN#11-3657128 We help citizens encourage the United States to support human rights, justice, and freedom from poverty in Latin America and the Caribbean. 17.5% R,Q,W

29884 **Let's Breakthrough** (212)868-6500 www.breakthrough.tv EIN#31-1793681 We are a global human rights organization using arts, media, pop culture, and community mobilization to make violence against women and girls unacceptable. 20.1% W,A,R

11946 **National Coalition to Abolish the Death Penalty** (202)331-4090 www.ncadp.org EIN#23-2290483 Capital punishment has no place in a civilized society. NCADP is building and mobilizing a national constituency to end the death penalty. 60.8% I,R,X

97210 **Polaris** (Polaris Project)(202)745-1001 www.polarisproject.org EIN#03-0391561 Grounded in data, Polaris responds to human trafficking victims immediately; equips communities to address human trafficking; disrupts the business of human trafficking through strategic interventions. 10.0% P,R,W

11710 **Poverty and Race Research Action Council** (202)906-8023 www.prrac.org EIN#52-1705073 PRRAC is a non-profit civil rights organization working to connect social scientists with advocates to identify and reform structural racial inequalities in our society. 5.5% R,S,B

55575 **Protecting Women and Children Across Five Continents** (Advocacy Project)(202)758-3328 www.advocacynet.org EIN#52-2333129 Our 2016 goal is to empower women who have fled war, survived rape, or lost relatives to disappearances in Mali, Syria, Vietnam, Nepal and Peru. 12.9% Q,R,P

11168 **Public Citizen Foundation** (202)588-1000 www.citizen.org EIN#52-1263996 Public Citizen advocates for a healthier and more equitable world by making government work for the people and by defending democracy from corporate greed. 14.7% R,W,B

53442 **Religious Institute** (203)222-0055 www.religiousinstitute.org EIN#90-0802328 The only multifaith organization championing sexual health, education, and justice in faith communities and society, including LGBT full inclusion, reproductive justice, and sexual abuse prevention. 15.5% R,B,X

11950 **Southeast Asia Resource Action Center SEARAC** (202)601-2960 www.searac.org EIN#52-1161473 Advancing the interests of Cambodian, Laotian and Vietnamese Americans. Empowering communities through advocacy, leadership development and capacity-building to create a just and equitable society. 18.6% R,B,E

11756 **Tahirih Justice Center** (571)282-6161 www.tahirih.org EIN#54-1858176 Protecting courageous immigrant women and girls who refuse to be victims of violence by providing holistic legal services and advocacy in courts, Congress, and communities. 19.0% P,W,R

10445 **Tibet Fund, The** (212)213-5011 www.tibetfund.org EIN#13-3115145 We provide support for humanitarian relief, healthcare, education, community development, social enterprise and cultural preservation programs for impoverished Tibetan refugees and Tibetans in Tibet. 4.7% P,B,E

11370 **Tibet, International Campaign for** (202)785-1515 www.savetibet.org EIN#52-1570071 Promotes human rights and democracy for the Tibetan people, secures humanitarian assistance, reports and advocates for Tibetans, and encourages dialogue between Chinese and Tibetan Governments. 29.3% Q,R,W

11741 **Union Democracy, Association for** (718)564-1114 www.uniondemocracy.org EIN#23-7037975 Defends free speech, fair elections, fair hiring and due process in unions. Protects reformers, women, minorities and federal employees from retaliation for defending their rights. 29.3% R,J,P

15059 **United for a Fair Economy** (617)423-2148 www.faireconomy.org EIN#04-3286118 We work with grassroots organizers across the U.S. to challenge inequality and create a resilient, sustainable, and equitable economy for everyone, not just the 1%. 33.8% R,W,S

11747 **Violence Policy Center** (202)822-8200 www.vpc.org EIN#52-1571442 From school shootings to domestic abuse, guns are tearing America apart. Help us stop this public health epidemic that claims more than 30,000 lives annually. 13.7% R,I,W

11758 **Wellstone Action Fund** (651)645-3939 www.wellstone.org EIN#35-2191193 Provides training programs in leadership, organizing, non-partisan voter engagement, citizen activism, and issue advocacy for individuals, organizations, and diverse communities. 19.3% R,S,W

11951 **Witness** (718)783-2000 www.witness.org EIN#13-4167155 Witness uses the power of video to open the eyes of the world to human rights abuses. 16.2% R,P,S

AMERICA'S CHARITIES FEDERATION AND MEMBER ORGANIZATIONS

10224 **America's Charities** (800)458-9505 www.charities.org EIN#54-1517707 Working to build strong communities. Addressing needs of children, families, communities through member programs, by helping employers and employees support our member charities' programs. 5.6% P,O,E

10360 **100 Black Men of America** (800)598-3411 www.100blackmen.org EIN#58-1974429 Our mission is to improve the quality of life within communities by enhancing educational and economic opportunities for all African Americans. 14.9% O,S,Y

30518 **Alzheimer's Disease Research** (BrightFocus Foundation)(800)437-2423 www.brightfocus.org EIN#23-7337229 We drive innovative research worldwide and promote public awareness about Alzheimer's disease, risk factors, treatments, and coping strategies. 26.7% H,G,E

10361 **American Campaign for Prevention of Child Abuse and Family Violence** (American Campaign for Prevention of Child Abuse and Family Violence)(202)429-6695 www.familyviolence.org EIN#95-4356014 Your generous contributions help children, spouses/partners (women/men), and the elderly who are abuse victims and vulnerable to family violence. Thank you. 7.8% P,W,S

11889 **American Center for Law and Justice** (800)296-4529 www.aclj.org EIN#54-1586817 Specializing in constitutional law, the ACLJ is dedicated to the concept that freedom and democracy are God-given inalienable rights that must be protected. 12.4% R,I,W

11890 **American Civil Liberties Union Foundation Inc** (212)549-2500 www.aclu.org EIN#13-6213516 The nation's foremost defender of civil liberties. Defends constitutional rights. Upholds free speech, religious liberty, equality, privacy, due process. Protects minorities, women, immigrants, the poor. 14.1% R,W,B

10363 **Amnesty International USA** (800)AMNESTY www.amnestyusa.org EIN#52-0851555 Our history spans 50+ years and includes a presence in over 70 countries and 7 million supporters. We defend the human rights of people globally. 25.7% R,Q,W

11891 **Asian American Legal Defense and Education Fund** (800)966-5946 www.aaldef.org EIN#13-2855641 Protects and promotes the civil rights of Asian Americans through litigation, advocacy, community education, and organizing. 29.6% R,S,P

83387 **Barbara Bush Foundation for Family Literacy, Inc** (850)562-5300 www.barbarabush.org EIN#26-0587238 Since 1989, the Barbara Bush Foundation has helped thousands children and their parents learn how to read. Join us in the fight against illiteracy. 11.6% B,O,P

58004 **Boy Scouts of America** (972)580-2000 www.scouting.org EIN#22-1576300 One of the nation's most prominent values-based youth development organizations. Programs for building character, training in the responsibilities of citizenship and developing personal fitness. 15.8% O,S,T

10357 **Canine Partners for Life** (610)869-4902 www.k94life.org EIN#23-2580658 Service and companion dogs are professionally and custom trained to enable persons with physical, developmental, and cognitive disabilities to become more independent. 16.0% E,P,D

11102 **Christian Appalachian Project** (866)270-4227 www.christianapp.org EIN#61-0661137 Serving Appalachia with 16 Eastern Kentucky human services programs and a GIK program in 15 states, we build hope, transform lives, and share Christ's love. 16.2% P,L,F

10630 **Conservation Fund, The** (The Conservation Fund A Nonprofit Corporation)(703)525-6300 www.conservationfund.org EIN#52-1388917 Conservation should work for all Americans. That's why we create solutions that make environmental AND economic sense. 96% of every gift goes directly into conservation. 1.7% C,C

11629 **Diabetes Research and Wellness Foundation** (866)293-3155 www.diabeteswellness.net EIN#52-1840230 Our goal is to fund scientific research into treatments and cure of diabetes. Conducts screenings, education programs to save lives from blindness, kidney failure, amputations. 6.0% H,E,T

12217 **Down Syndrome Congress, National** (National Down Syndrome Congress)(800)232-6372 www.NDSCcenter.org EIN#51-0163631 The country's oldest and largest national organization providing information, advocacy and support concerning all aspects of life for individuals with Down syndrome. 17.5% P,B,O

10359 **Dress for Success Worldwide** (212)532-1922 www.dressforsuccess.org EIN#13-4040377 Dress for Success® is an international non-profit organization that promotes the economic independence of women through professional attire, career development, and employment retention programs. 5.2% J,P,W

10986 **Feed the Children** (800)627-4556 www.feedthechildren.org EIN#73-6108657 One of the world's leading anti-hunger organizations, bringing together caring individuals to provide food, water, education, and job training in 50 states and 18 countries. 10.2% S,K,M

11627 **Feeding America** (800)771-2303 www.feedingamerica.org EIN#36-3673599 Nation's leading domestic hunger-relief organization, annually providing food and services to 46 million Americans. Our goal is to end hunger in America. 1.4% P,K,Y

11105 **Foster Care To Success Foundation** (Orphan Foundation of America Orph)(800)950-4673 www.fc2success.org EIN#52-1238437 At age 18 most foster youth are on their own. FC2S provides moral and financial support to parentless teens pursuing college and vocational training. 1.0% P,B,O

11634 **Gay, Lesbian, Bisexual & Transgender Scholarship Fund - Point Foundation** (Point Foundation)(866)337-6468 www.pointfoundation.org EIN#84-1582086 Point Foundation empowers lesbian, gay, bisexual, transgender and queer students to achieve their full academic and leadership potential and make a significant impact on society. 25.6% O,B,P

12178 **Goodwill Industries International, Inc.** (800)741-0186 www.goodwill.org EIN#53-0196517 Goodwill® is comprised of 165 community-based organizations providing employment training, job placement, and other social services for millions across the U.S. 9.0% J,P,W

11893 **Human Rights Campaign Foundation** (Human Rights Campaign Foundation)(800)777-4723 www.hrc.org/foundation EIN#52-1481896 Provides information and resources to educate the public and foster sound public policy to end discrimination against lesbian, gay, bisexual and transgender Americans. 25.9% R,P,S

11073 **Latino Youth Education Fund** (LULAC National Educational Service Centers Inc)(202)835-9646 www.lnesc.org EIN#23-7262876 Provide K-12 educational after school programs and college scholarship opportunities for disadvantage minority and Latino youth students throughout the U.S. and Puerto Rico. 8.2% B,O,U

10540 **Meals on Wheels America** (866)517-6366 www.mealsonwheelsamerica.org EIN#23-7447812 Our organization is the oldest and largest national organization supporting the more than 5,000 community-based senior nutrition programs across the country. 23.0% P,K,E

64353 **Morris Animal Foundation** (800)243-2345 www.morrisanimalfoundation.org EIN#84-6032307 Our mission improves the health and well-being of companion animals and wildlife by funding humane health studies and dissemination information about these studies. 25.8% D,T

10354 **Mothers Against Drunk Driving** (800)438-6233 www.madd.org EIN#94-2707273 MADD's mission is to end drunk driving, help fight drugged driving, support the victims of these violent crimes and prevent underage drinking 32.7% W,R,S

11104 **NAACP Legal Defense and Educational Fund** (800)221-7822 www.naacpldf.org EIN#13-1655255 Fights for equality, access to education, employment, health care, housing, environmental justice, voting rights, criminal justice. Provides scholarships, African-American undergraduates and law students. 27.7% R,I,B

10355 **NAACP Special Contribution Fund** (877)622-2798 www.naacp.org EIN#13-1998814 Protecting and advancing civil rights by eliminating disparities in: education, criminal justice, economic opportunity, health care, housing, environmental justice, legal redress and emergency relief. 19.5% R,O,S

10356 **National Association of the Deaf** (301)587-1788 www.nad.org EIN#94-1358295 The NAD's mission is to preserve, protect, and promote the civil, human, and linguistic rights of deaf and hard of hearing people. 7.9% R,Y,O

11631 **National Law Enforcement Officers Memorial Fund** (202)737-3400 www.nleomf.org EIN#52-1382926 The National Law Enforcement Officers Memorial Fund tells the story of American law enforcement and makes it safer for those who serve. 36.8% P,W,B

11287 **National Trust for Historic Preservation in the United States** (800) 944-6847 www.savingplaces.org EIN#53-0210807 The National Trust for Historic Preservation, a privately-funded nonprofit organization, works to save America's historic places. www.PreservationNation.org 23.9% A,S,T

10350 **Native American Rights Fund** (800)447-0784 www.narf.org EIN#84-0611876 Provides legal representation nationwide to Native American tribes, organizations, and individuals in cases of national significance involving tribal sovereignty, natural resources and human rights. 31.6% R,A,P

10351 **PetSmart Charities, Inc.** (800)423-PETS www.PetSmartCharities.org EIN#93-1140967 We are the leading funder of animal welfare programs by providing funding to animal welfare organizations for spay/neuter, adoption, emergency relief and training nationwide. 7.6% D,W,M

12490 **Physicians for Human Rights** (646)564-3720 www.physiciansforhumanrights.org EIN#22-2488437 Uses medicine and science to document and call attention to mass atrocities and severe human rights violations. 17.5% R,S

11632 **Population Connection** (800)767-1956 www.populationconnection.org EIN#94-1703155 We are the national grassroots organization working to stabilize global population to protect our environment, empower women, and improve everyone's quality of life. 7.7% C,R,W

10641 **Rails-to-Trails Conservancy** (888)388-6832 www.railstotrails.org EIN#52-1437006 Converts thousands of miles of unused railroad corridors into public trails for walking, bicycling, hiking, skating, horseback-riding, cross-country skiing, wildlife habitats and nature appreciation. 25.1% C,N,S

10352 **Southern Poverty Law Center** (888)414-7752 www.splcenter.org EIN#63-0598743 Using litigation, education, and other forms of advocacy, the SPLC works toward making the ideals of equal justice and equal opportunity a reality. 28.4% R,O,S

10728 **TechnoServe** (800)999-6757 www.technoserve.org EIN#13-2626135 We work with enterprising people in the developing world to build competitive farms, businesses and industries. 13.9% Q,Z

11691 **Thurgood Marshall College Fund** (202)507-4851 www.tmcf.org EIN#41-1750692 TMCF provides scholarships, capacity building and programmatic support to students attending public Historic Black Colleges and Universities (HBCUs). 16.0% B,O,Y

51240 **Vera Institute of Justice** (212)334-1300 www.vera.org EIN#13-1941627 Our purpose is to help build and improve justice systems that ensure fairness, promote safety, and strengthen communities. 12.2% I,V,O

EDUCATE AMERICA! THE EDUCATION, SCHOOL SUPPORT AND SCHOLARSHIP FUNDS COALITION FEDERATION AND MEMBER ORGANIZATIONS

10274 **Educate America! The Education, School Support and Scholarship Funds Coalition** (415)925-2656 www.educateamerica.org EIN#94-3193387 Your gift will be shared among America's finest educational opportunity charities, dedicated to making our children and young people the best educated in the world. 5.5% B,O,W

70125 **Accuracy in Media, Inc.** (202)364-4401 www.aim.org EIN#23-7135837 Accuracy in Media protects the truth. We publicize and expose media misreporting, and set the record straight on important issues that have received slanted coverage. 48.5% R,B,A

31020 **Afterschool Alliance** (202)347-2030 www.afterschoolalliance.org EIN#52-2275123 Afterschool programs keep kids safe, inspire learning, and help working families. Help us to provide quality, affordable afterschool programs to all children who need them. 10.8% B,O,P

64415 **American Historical Society of Germans from Russia** (402)474-3363 www.ahsgr.org EIN#23-7062269 We discover, collect, preserve, and disseminate information related to the history, cultural heritage, and genealogy of Germanic settlers in the Russian Empire and their descendants. 28.4% A,B,Z

11760 **American Indian College Fund** (303)426-8900 www.collegefund.org EIN#52-1573446 Native Americans account for only 1% of college students. Help us change this statistic through scholarships/program support. Let's re-imagine what's possible for our students. 24.7% B,S,O

11419 **American Indian Higher Education Consortium** (703)838-0400 www.aihec.org EIN#84-0640326 Supporting American Indian and Alaska Native Tribal Colleges providing educational opportunities, research, and economic development services within our nation's most remote and economically disadvantaged communities. 17.2% B,O,A

11761 **American Indian Services** (801)375-1777 www.americanindianservices.org EIN#87-0477049 Provide pathways out of poverty through education by funding college scholarships, STEM programs and Mentoring and Literacy programs for Native American students. 9.0% B,O,R

13085 **American Library Association** (800)545-2433 www.ala.org EIN#36-2166947 Libraries enrich the lives of millions of children and extensively serve people of all ages. Help ALA fight for open access to information for all. 4.1% B,O,S

10475 **Amigos de las Américas** (800)231-7796 www.amigosinternational.org EIN#74-1547146 The world needs multi-cultural leaders! We are doing our part by providing exemplary leadership training, international development and extraordinary cross-cultural immersion experiences to young adults. 18.2% O,S,T

44885 **Asian & Pacific Islander American Scholarship Fund** (877)808-7032 www.apiasf.org EIN#57-1192973 America's largest national non-profit organization to provide post-secondary scholarships to underserved Asian American and Pacific Islander students, and resources to help with persistence and success. 4.5% B,O,A

10651 **Astronomical Society of the Pacific** (415)337-1100 www.astrosociety.org EIN#94-0294860 Making astronomy and science fun! Our innovative activities and events promote science literacy and increased appreciation for astronomy. Help inspire future scientists and educators! 32.0% B,U,W

11565 **Center for Education Reform** (800)521-2118 www.edreform.com EIN#52-1847187 We aggressively pursue laws and policy that demand flexibility, freedom and innovation to make all schools work better for all children. 25.0% B,R,S

11002 **Center for Excellence in Education** (703)448-9062 www.cee.org EIN#52-1256563 Cost-free programs featuring scientific research and technology. Nurture young scholars to leadership careers in science, technology, engineering and math. Encourage international collaboration in global communities. 20.7% B,O,U

11927 **Challenger Center for Space Science Education** (202)827-1580 www.challenger.org EIN#76-0192067 Engaging students and teachers in dynamic exploration and discovery opportunities that strengthen knowledge in STEM and provide outlets to learn and apply important life skills. 8.4% B,U,O

10653 **Children's Scholarship Fund** (212)515-7100 www.scholarshipfund.org EIN#13-4002189 Every child deserves the opportunity to learn and thrive, regardless of family income or zip code. Helping families by providing scholarships to low-income students nationwide. 5.2% B,O,P

30620 **Congressional Hispanic Caucus Institute** (202)543-1771 www.chci.org EIN#52-1114225 Educate. Empower. Connect. We are developing the next generation of Latino leaders through our premier college awareness workshops, scholarships, paid internships and fellowship programs. 24.8% O,B,W

10646 **Diplomacy Matters - AFSA** (Fund for American Diplomacy)(202)338-4045 www.afsa.org/fad EIN#52-6078372 Developing understanding and knowledge while protecting American interests abroad. We fund educational programs promoting U.S. diplomacy for national security, global understanding, and economic prosperity. 0.1% Q,W,P

92897 **DonorsChoose.org** (212)239-3615 www.donorschoose.org EIN#13-4129457 DonorsChoose.org is an online charity that makes it easy for anyone to help students in need. 5.8% T,B,O

60815 **Educational Theatre Association** (513)421-3900 www.schooltheatre.org EIN#31-0743605 Are theatre arts "To Be or Not To Be" in our children's lives? Educating students, supporting teachers, and assuring The Arts are taught in school. 19.5% B,A,O

10031 **ESA Foundation** (970)223-2824 www.epsilonsigmaalpha.org/esaf EIN#23-7099403 ESA Foundation provides educational scholarships (over $238,000 in 2014) in addition to supporting other local and national charities benefiting children and elderly. 2.1% B,O,P

11759 **Foreign Service Youth Scholarships - AFSA** (American Foreign Service Association Scholarship Fund)(202)944-5504 www.afsa.org/scholar EIN#23-7045244 Help needy students attend college with merit awards and undergraduate scholarships for children of the U.S. Government diplomatic community. 7.3% B,O,Q

12473 **Great Minds in STEM** (323)262-0997 www.greatmindsinstem.org EIN#95-4577359 Increasing the number of Hispanics in engineering, science, technology and math. In doing so, keeping America technologically strong while providing education opportunities to the underserved. 12.9% U,B,J

10217 **Hillel: The Foundation for Jewish Campus Life** (202)449-6500 www.hillel.org EIN#52-1844823 Hillel International is a Jewish college organization engaging the majority of Jewish students. Involvement is the greatest predictor of future leadership in the Jewish community. 24.5% B,O,X

10477 **Hispanic Association of Colleges and Universities** (210)692-3805 www.hacu.net EIN#74-2466103 Hispanics suffer economic barriers and have the highest high school drop-out rate. We provide internships, scholarships, and college retention/advancement programs to reverse this statistic. 28.4% B,A,O

11502 **Hispanic Scholarship Fund** (877)473-4636 www.hsf.net EIN#52-1051044 HSF empowers Latino families with the knowledge and resources to successfully complete higher education while providing scholarships and support services to exceptional Hispanic American students. 11.5% B,O,A

95556 **Institute of International Education** (212)883-8200 www.iie.org EIN#13-1624046 Your support will encourage peace, prosperity and progress by enabling IIE to develop global leaders, facilitate international exchange and rescue threatened students and scholars. 4.7% B,Q,S

35277 **International Center for Journalists** (202)737-3700 www.icfj.org EIN#11-2724905 Accurate, unbiased journalism promotes positive change. Help us raise the standards of reporting, support the free flow of news, and create a more well-informed society! 14.9% B,S,Q

10647 **International Student Conferences Inc** (202)289-9088 www.iscdc.org EIN#52-1155779 Run by students, for students. International exchanges promoting leadership, peace, education, and cultural understanding. Opportunities for youth to experience life, exchange opinions, and study internationally. 16.5% B,A,Q

90519 **Israel Scholarship Fund** (American Friends of Shehebar Sephardic Center Incorporated) (646)524-2999 www.ssc.org.il EIN#11-2642556 Providing student scholarships to study history, culture and religion in Israel. These students are then placed in communities to teach and provide spiritual guidance. 3.9% B,J,X

11763 **James Madison Education Fund, Inc.** (571)838-9390 www.jamesmadison.com EIN#52-1906471 Better students become better citizens. Teaching students about the Constitution and democratic

government, helping them to better understand their responsibilities and rights as citizens. 2.1% B,V,W

23066 **Jewish Community Day School Network** (212)665-1320 www.ravsak.org EIN#91-1894659 Help strengthen and sustain the Jewish life, leadership and learning of community day schools. We're inspiring and transforming educators/ students, ensuring a vibrant Jewish future. 39.0% B,A,X

10049 **Jumpstart for Young Children, Inc.** (617)542-5867 www.jstart.org EIN#04-3262046 Jumpstart recruits college student volunteers to engage preschool children from under-resourced communities in development of the language, literacy, and social-emotional skills necessary for kindergarten success. 15.4% B,O,S

50669 **Learning Ally, Inc.** (800)221-4792 www.learningally.org EIN#13-1659345 Educational resources provided free of charge to over 60,000 students who cannot read standard print due to visual, learning and/or other physical disabilities. 31.6% B,O,P

11559 **Library of America** (Literary Classics of the United States Inc)(212)308-3360 www.loa.org EIN#13-2986916 Preserve our nation's literary heritage. Help keep America's best writers in print. We publish authoritative and affordable editions for libraries, schools, institutions and individuals. 29.0% A,B,S

10649 **MATHCOUNTS Foundation** (703)299-9006 www.mathcounts.org EIN#54-1295407 MATHCOUNTS provides fun and challenging math programs for US middle school students to increase their academic and professional opportunities. 16.5% B,U,O

53865 **Mexican Museum** (415)202-9700 www.mexicanmuseum.org EIN#23-7317504 US Latino population growing and contributing. A need for greater multicultural understanding in the nation. Help us illuminate Latino culture and the richness of diversity. 38.2% A,B,O

10650 **Mr. Holland's Opus Foundation** (818)762-4328 www.mhopus.org EIN#95-4604927 Keep music alive for thousands of students! We donate musical instruments to underserved schools and kids, to inspire creativity, expression and joy through music. 8.9% O,A,B

11770 **Music Education Matters! NAfME** (National Association for Music Education)(800)336-3768 www.nafme.org EIN#52-6045043 School music programs provide students with critical skills for success in school and life. Help grow and strengthen school music for all students. 31.8% B,A,O

98120 **National Alliance for Public Charter Schools** (202)289-2700 www.publiccharters.org EIN#30-0274709 Working to ensure that outstanding charter schools are available to every family, especially those who do not have access to high-quality public schools. 9.7% B,W,S

33682 **National Association for the Education of Young Children** (800)424-2460 www.naeyc.org EIN#36-6009499 NAEYC is a membership association empowering diverse, dynamic early childhood professionals. NAEYC supports all who care for, educate, and work on behalf of young children. 21.9% B

22419 **National Association for Urban Debate Leagues** (312)427-0175 www.urbandebate.org EIN#20-4323096 Debate develops core skills of literacy, critical thinking, research, organization, forming a solid base for future leaders. Give urban youth a step up to success! 33.7% O,B,A

11764 **National Center for Families Learning** (502)584-1133 www.familieslearning.org EIN#61-1159549 Millions of Americans lack literacy skills. Family is the most powerful influence on the success of a child. Help us help families to learn together! 19.7% B,S,O

77078 **National Council on US-Arab Relations** (202)293-6466 www.ncusar.org EIN#52-1296502 Teaching and understanding divergent ways of thinking between America and the Arab world through leadership development, people-to-people exchanges, and Arab world study experiences for students. 17.3% Q,O,B

11006 **National FFA Foundation, Inc.** (317)802-6060 www.ffa.org EIN#54-6044662 We're forging a path for agricultural education students to discover their passion in life and build a future of leadership, personal growth and career success. 19.7% O,B,T

11007 **National Foundation for Advancement in the Arts** (305)377-1140 www.youngarts.org EIN#59-2141837 YoungArts identifies and supports the nation's most talented high school seniors in the visual, literary, design, and performing arts; offering educational opportunities and monetary awards. 16.5% A,O,B

35293 **National PTA** (National Congress of Parents and Teachers)(800)307-4782 www.pta.org EIN#36-2169155 Giving families the needed tools to insure every child reaches their full potential. Empowering families and communities to advocate for children's education, health and welfare. 28.8% B,S,O

12232 **National Society of Black Engineers** (703)549-2207 www.nsbe.org EIN#35-1410757 To increase the number of culturally responsible black engineers who excel academically, succeed professionally and positively impact the community. 27.9% U,O,B

11329 **National Space Society** (703)234-4072 www.nss.org EIN#23-7417411 Advancing the day when humans will live and work in space. An educational organization supporting space exploration and development through grassroots public outreach programs. 8.4% B,W,O

11008 **NEA Foundation for the Improvement of Education** (202)822-7840 www.neafoundation.org EIN#23-7035089 Every student, no matter how rich or poor, no matter how advantaged or disadvantaged, deserves a quality education. Help us help kids know more. 13.6% B,O,T

11700 **Outward Bound** (718)463-4484 www.outwardbound.org EIN#04-2375956 Outward Bound changes lives through challenge and discovery. Wilderness and urban courses help students and veterans discover strength of character, leadership and desire to serve. 23.2% O,B,N

11765 **Parents as Teachers National Center** (866) PAT-4YOU www.parentsasteachers.org EIN#43-1569124 Parents as Teachers provides homevisits focused on parenting education and practices, plus FREE health/developmental screenings that increase school readiness for families (prenatal through kindergarten). 22.3% B,P,O

11529 **Posse Foundation, Inc.** (212)405-1691 www.possefoundation.org EIN#13-3840394 Posse believes talented students, carefully selected and educated, can serve as tomorrow's leaders. Help prepare outstanding urban students for success in college and the workforce. 17.2% O,B,P

74213 **Project Management Institute Educational Foundation** (610)356-4600 www.pmief.org EIN#23-2630701 Help us develop, implement and deliver innovative programs that strengthen both teaching and learning. Providing scholarships, awards and grants, as well as educational resources. 32.1% B,T,U

11330 **ProLiteracy Worldwide** (888)926-7323 www.proliteracy.org EIN#16-6076384 Working with members and local, national, and international organizations, we build capacity of programs that teach adults to read, write, use technology, and learn English. 14.5% B,R,P

49179 **Raising A Reader** (650)489-0550 www.raisingareader.org EIN#94-3390149 Help over 130,000 children and families each year experience the joy of reading as they develop home literacy habits crucial to academic success. 30.4% B,O,S

12355 **Road Scholar** (Elderhostel Inc)(877)426-8056 www.roadscholar.org EIN#04-2632526 Hit the Road! Inspiring older Americans to learn, discover and travel. We provide programs and scholarships for people to explore, engage and be lifelong learners. 4.4% B,W,A

11930 **Science Olympiad** (630)792-1251 www.soinc.org EIN#38-2559611 Inspiring a passion for science in every American kid, with emphasis on problem solving, hands-on learning, teamwork and scholarships. Creating leaders in STEM education! 0.8% B,U,O

11304 **SETI Institute** (650)961-6633 www.seti.org EIN#94-2951356 SETI Institute offers education and outreach programs enabling people to understand the scientific search for life in the universe, and, through science, better understand ourselves. 25.0% U,B,W

23886 **Simon Youth Foundation** (800)509-3676 www.syf.org EIN#35-2035269 One student drops out every 26 seconds. SYF partners with public schools to open dropout recovery programs inside shopping malls. 90% of our students graduate. 32.2% B,O,J

92454 **Society for Science & the Public** (202)785-2255 www.societyforscience.org EIN#53-0196483 Promote the understanding and appreciation of science, and the vital role it plays in human advancement. Inspiring scientific thought through world-class education competitions and publications. 8.8% U,B,O

11931 **Space Frontier Foundation** (831)262-3483 spacefrontier.org EIN#13-3542980 Dedicated to opening the space frontier to human settlement through support for education, space technology, development, scientific research, and grassroots public outreach and involvement. 21.3% B,C,Q

11932 **Street Schools for At-Risk Youth** (National Association of Street Schools)(720)299-3420 www.streetschoolnetwork.org EIN#31-1711639 Changing lives of at-risk youth through our network of faith-based schools providing personalized education, a moral code, and tools for self-sufficiency. 29.0% B,O,X

81764 **Venture for America** (510)299-9073 www.ventureforamerica.org EIN#27-2987904 Build businesses, create jobs, and help aspiring entrepreneurs make an impact in emerging cities. Support our fellowship program placing top college graduates at growing companies. 24.7% J,B,S

61478 **Wikimedia Foundation, Inc.** (415)839-6885 www.wikimediafoundation.org EIN#20-0049703 Our mission is to empower a global volunteer community to collect and develop the world's knowledge and to make it available to everyone for free. 26.9% B,R,U

11766 **Woodrow Wilson National Fellowship Foundation** (609)452-7007 www.woodrow.org EIN#21-0703075 Help us recruit and prepare outstanding individuals with backgrounds in the STEM fields to teach math/science in high-need schools. 11.2% B,T,W

25385 **World Computer Exchange, Inc.** (781)925-3078 www.worldcomputerexchange.org EIN#04-3529016 Mobilizing volunteers to load refurbished computers with educational content that allows impoverished youth in developing countries to connect to the Internet's world of opportunities. 14.2% B,Q,S

11933 **World Learning** (802)257-7751 www.worldlearning.org EIN#03-0179592 A nonprofit organization advancing leadership in more than 60 countries. Our mission is to empower people and strengthen institutions through education, exchange, and development programs. 8.1% B,S,O

41765 **World ORT, Inc.** (212)519-9800 www.ort.org EIN#06-1669917 Focusing on innovative educational programs and training in Science and Technology for underprivileged people around the world. Empower the impoverished to reach economic self-sufficiency! 27.7% B,J,O

AMERICA'S MOST-COST EFFECTIVE CHARITIES FEDERATION AND MEMBER ORGANIZATIONS

45623 **America's Most Cost-Effective Charities** (415)925-2672 www.LowestOverhead.org EIN#27-3132554 These charities spend 95 cents or more of every dollar you send them on program, and just five cents or less on fundraising and administration. 3.4% P,D,C

11083 **A Mission for Children** (American Nicaraguan Foundation Inc)(305)374-3391 www.anfnicaragua.org EIN#65-0326517 Children living in rural poverty don't have access to education, healthcare, clean water, and food security. Help us build sustainable livelihoods and save lives! 1.9% B,L,K

10544 **Adoption Exchange Association** (888)200-4005 www.adoptea.org EIN#52-1452079 101,666 US foster children need adoptive families! AEA recruits families and helps professionals and families negotiate local and interstate adoption. Home to adoptuskids.org. 3.1% P,O,W

10979 **Aid for Starving Children** (800)514-3499 www.aidforstarvingchildren.org EIN#52-1224507 One child dying of hunger every twelve seconds- over 7,000 a day- must stop! Make a difference. Your actions can help save a child! 3.7% P,K,O

10314 **AIDS Research & Assistance Institute** (682)214-0443 www.aidshivawareness.org EIN#43-1926762 HIV AIDS orphan care, providing shelter, clothing, medical, immune building and nutritional support. Providing international education on important life choices, sexuality, abstinence, nutrition and hygiene. 0.6% E,G,H

34343 **American Diabetes Aid and Prevention Institute** (Diabetes Aid and Prevention Fund)(602)241-2873 www.diabetesapf.org EIN#46-5061740 A 136% increase of people suffering with Diabetes! Nearly 24 million Americans have the disease! We can prevent diabetes! Help us stop the epidemic! 0.0% E,K,C

11876 **American Indian Youth Running Strong** (Christian Relief Services Charities Inc)(888)491-9859 www.indian-youth.org EIN#54-1594578 Raising standard of living, self-esteem of Native American children. Providing relief, development to Indian Reservations. Teaching traditional life skills, healthy lifestyles, respect for Mother Earth. 3.0% O,K,S

72354 **Americans Against Cancer** (800)284-3971 www.americansagainstcancer.org EIN#46-1550312 Supports cancer programs. Provides medical supplies and equipment to hospitals worldwide that treat cancer and other degenerative diseases. Educates the public about treatments for cancer. 2.1% E,H,B

11962 **Americans Helping Americans** (Christian Relief Services Charities Inc)(888)242-5026 www.helpingamericans.org EIN#54-1594577 Fighting American poverty by aiding needy Appalachian and urban Americans; providing low-income families, elderly, and veterans with basic relief, educational support and affordable housing. 4.3% L,K,P

80899 **Angel Wheels-to-Healing** (800)768-0238 www.angelwheels.org EIN#46-0456634 Provide no cost, long distance medically related ground transportation nationwide for financially needy patients requiring access to distant specialized medical evaluation, diagnosis, treatment and rehabilitation. 1.7% P,W,E

10375 **BOOKS for the BARRIOS, Inc.** (925)934-6718 www.booksforthebarrios.org EIN#68-0241582 Fight extreme poverty and promote peace through education. Help build schools for girls in war-torn areas. 0.4% Q,B,O

10750 **Bread and Water for Africa, Inc.** (Christian Relief Services Charities Inc)(888)371-6622 www.africanrelief.org EIN#54-1884520 Strengthening African initiatives for self-sufficiency through grassroots health, clean water, education, orphanages, vocational training, agriculture, and micro-credit programs focusing on women and children. 0.3% E,K,B

25173 **Cancer Prevention and Research Fund** (602)241-2873 www.cancerprf.org EIN#27-3294092 Over 1.5 million people will get Cancer this year! One-third of common cancers could be prevented by diet! Help stop the needless suffering. 0.4% E,K,C

40282 **Cervical Cancer Prevention and Assistance** (602)241-2873 www.cervicalcancerpa.org EIN#46-2408926 Every two minutes a woman will die of cervical cancer somewhere in the world. 90% of cervical cancer is curable. Help us stop needless suffering! 0.3% E,K,C

11144 **Children & Charity - Educating, Feeding and Caring for the Needy** (Children & Charity International)(202)234-0488 www.childrenandcharity.org EIN#75-3121647 Help us provide education, leadership, and nutrition programs, along with mentoring and healthcare support services, to poor and underrepresented children and families around the world. 0.6% P,O,S

10902 **Children's Compassion Fund** (The Faith and Freedom Network)(626)905-6164 www.childrenscompassionfund.org EIN#42-0894479 Change a child's future! Rescue abandoned and special needs children. Help provide food, shelter, education, special surgeries and medicines, loving care, a chance for adoption. 0.2% E,K,X

11964 **Children's Emergency Medical Fund** (602)241-2873 www.cemfund.org EIN#86-1004356 Malnutrition: a child's gravest threat. Weakened and hungry, children fall prey to disease. Help save these starving children through life-saving medical supplies and healthy foods. 0.6% E,K,G

84997 **Children's Emergency Relief Teams** (Christian Emergency Relief Teams International Inc) (888)299-8502 www.certinternational.org EIN#30-0045949 Sending teams of physicians and dentists to provide medical/dental services, needed surgeries, food and clothing to children in remote areas to relieve their suffering. 0.4% E,X,P

11813 **Children's Feeding Network** (682)651-5501 www.childrensfeedingnetwork.org EIN#48-0971077 Rushing life saving medical and nutritional support to supplement the needs of children suffering from malnutrition and sickness in the third world and United States. 1.0% K,A,P

11776 **Children's Medical Ministries** (301)536-3173 www.childmed.org EIN#54-1434743 Compassionate healthcare volunteers providing free wheelchairs, rehabilitation equipment, medical clinics, healthcare instruction, dental services, food and clothing to children in despair. Active in disaster relief. 2.1% E,G,P

22952 **Colon Cancer Research and Prevention Fund** (Together We Fight Cancer Inc)(800)374-3252 www.twfightcancer.org EIN#45-3142357 Supporting colon cancer research programs. Providing medical supplies and equipment to hospitals worldwide that treat colon cancer and other related diseases. Stand up to cancer! 0.8% E,B,H

12167 **Consortium for Ocean Leadership Inc** (202)448-1230 www.nosb.org EIN#52-1892964 NOSB makes science fun, while ensuring future generations know how to save and protect our oceans. Our program fosters the next generation of ocean leaders! 2.5% B,C,U

10590 **Diabetes Action Research and Education Foundation** (202)333-4520 www.diabetes-action.org EIN#52-1714027 Funding innovative, promising research to prevent, treat and cure diabetes. 100% of your workplace contributions used for diabetes research and programs. We can conquer diabetes! 3.2% H,G,E

81491 **Diabetes Fund of America** (American Indian Diabetes Fund)(760)540-5034 www.diabetesfundamerica.org EIN#45-5567456 Supports programs that treat, and educates people about, diabetes and other degenerative diseases. Provides medical supplies, medicine and equipment to needy hospitals and clinics. 0.2% E,P,B

10665 **Direct Relief** (800)676-1638 www.directrelief.org EIN#95-1831116 Providing essential medical resources to the most vulnerable communities in the U.S. and worldwide, improving health and transforming lives. 0.9% E,M,S

11854 **Disabled Children, Adults & Seniors: Lives Enhanced by FODAC** (Friends of Disabled Adults and Children Too Inc)(866)977-1204 www.fodac.org EIN#58-1709436 Keeping people with disabilities moving! We provide refurbished, affordable wheelchairs and other durable medical equipment to people in need. Restoring hope, healing and life! 4.3% E,P,C

11271 **Disabled Children's Fund** (Compassion Care for Disabled Children Inc)(301)261-3211 www.disabled-child.org EIN#52-2062902 Providing poor, disabled children worldwide with corrective surgery, free distribution of specialty wheelchairs, walkers, crutches, rehabilitation equipment and therapy. Serving war and disaster victims worldwide. 1.8% E,G,P

11335 **Dollars for Scholars** (Scholarship America Inc)(800)279-2083 www.scholarshipamerica.org EIN#04-2296967 Our scholarships help students in need gain access to college. Our support, through financial literacy and college readiness tools, shows them the path to success! 3.3% B,O,S

36202 **Empower Impoverished Women: Microenterprise for Global Artisans & Crafters** (SEED Charities)(972)809-7500 www.threadsofhopetextiles.org EIN#26-4580974 Break the cycle of poverty - empower impoverished women! Empowering disadvantaged indigenous artisans through handcraft sales and grant for housing, healthcare, education, and sustainable development. 2.8% B,E,A

59350 **Feed a Child** (Hands Giving Hope)(602)881-0660 www.hghope.org EIN#45-3327770 50 million Americans are hungry - 1 of 6 in the U.S and 1 of 4 children! Help feed poor, malnourished, and needy Americans. 0.8% K,E,O

12015 **Feed God's Hungry Children** (602)499-1320 www.feedgodshungrychildren.org EIN#86-1004800 Feeding, clothing and educating the poorest of the poor in the USA and third world countries. Shipping humanitarian supplies to children's programs. Loving the children! 0.5% G,P,K

12106 **Feeding America's Children** (Feeding Americas Children Inc)(602)241-2873 www.feedingac.org EIN#86-0986348 America's children without nutritional food! Many with only one meal per day! Help us rush lifesaving Fruits and Vegetables to hungry families throughout America. 0.6% K,E,C

91429 **Feeding Children in America** (The 3000 Club)(602)241-2873 www.feedingcia.org EIN#27-3295358 One in four Children in America suffer from hunger! Help us get nutritional and healthy fruits and vegetables to these suffering children. 0.6% K,E,C

11663 **Feeding Hungry Children International** (626)905-6164 www.feedinghungrychildren.net EIN#33-0824713 You can save a child from starvation. Help us provide crucial food and care to suffering children in Haiti, Mexico, other countries, and the USA. 0.2% K,P,X

11302 **Food & Medicine for the Poor** (Matter)(952)500-8652 www.mattermore.org EIN#37-1441658 Turn surplus into resources that save lives! Distributing healthy food and medical supplies to families living in scarcity in the U.S. and abroad. 1.6% E,K,P

11133 **Giving Children Hope** (Global Operations and Development- Giving Children Hope)(866)392-HOPE www.givingchildrenhope.org EIN#95-3464287 Rescuing children, providing lifesaving medicines and emergency food to orphanages, clinics, shelters, and disaster centers serving homeless children in America, and poorest-of-the-poor around the world. 0.9% M,P,S

10863 **Global Ties U.S.** (202)842-1414 www.GlobalTiesUS.org EIN#52-0848094 Global Ties U.S. works for a peaceful, prosperous world where individuals build enduring relationships through international exchange. 2.0% Q,B,T

11084 **Help the Children** (Childrens Network International Inc)(888)818-4483 www.helpthechildren.org EIN#95-4669871 Help us alleviate childhood hunger and suffering! We provide food, clothing, medicine, and medical care to needy children in U.S. and around the world. 0.7% E,M,T

10260 **K.I.D.S./Fashion Delivers, Inc.** (212)279-5393 www.donateproduct.com EIN#13-3300271 Providing new clothes, books, toys, and household items to in-need children and individuals, disaster victims, and military families. Your support brings smiles to their faces. 0.7% W,S,O

12377 **Lion of Judah Ministries Inc.** (772)245-8693 www.thelionofjudah.info EIN#32-0089738 Forgotten children -- AIDS orphans, poor children and pastor's children -- are provided outstanding education and loving care in a Christian setting in Tanzania. 2.7% B,X,Q

11474 **Matthew 25: Ministries** (513)793-6256 www.m25m.org EIN#31-1348100 Helping the poorest of the poor. Providing disaster relief, food, clothing and education materials. Meeting the most basic needs of severely suffering people. 0.6% P,M,S

11844 **Mercy Medical Angels** (888)675-1405 www.mercymedical.org EIN#52-1374161 Ensuring Americans living in poverty or rural areas, who lack monetary means, are able to travel to distant medical specialists for life-saving care and treatment. 4.8% P,W,E

11504 **National Alliance for Hispanic Health** (202)387-5000 www.hispanichealth.org EIN#95-2856725 Improving the health and well-being of Hispanics by utilizing community based solutions and support. Promoting excellent health and quality of life for stronger communities. 0.3% P,E,W

10426 **National Preservation Institute** (703)765-0100 www.npi.org EIN#62-1247166 Educating the people who protect the nation's heritage! Providing scholarships for training in management, preservation, and stewardship of cultural resources and historic preservation. 5.8% A,B,C

12403 **Operation Compassion** (423)728-3932 www.operationcompassion.org EIN#62-1697490 Help us distribute life sustaining food and supplies to hungry, starving children; single parents struggling to survive; widows living in poverty; homelessness created by disasters. 0.4% K,M,P

85093 **Philippine Children's Hunger Fund** (602)499-1320 www.philchildrenshungerfund.org EIN#46-5275183 Providing for the needs of starving children: food, education and medical care. Shipping medical supplies and equipment to hospitals that treat children with medical conditions. 0.2% E,K,P

11846 **Population Reference Bureau** (202)483-1100 www.prb.org EIN#53-0214030 Informs policymakers and others around the world about population, health and the environment, and empowers them to use the information to advance people's well-being. 4.3% V,W,S

11506 **Salvadoran American Humanitarian Foundation** (800)992-8858 www.sahf.org EIN#59-2339140 550 hospitals, clinics, nursing homes and orphanages are provided with basic medicines, medical equipment, food and educational supplies to assist millions of underserved Salvadorans. 1.1% E,B,K

28899 **Saving Children's Lives** (602)881-0660 www.savingchildrenslives.com EIN#47-3652332 Abused and neglected children are suffering and dying because of poverty and ignorance. We are saving thousands but please help us save another child's life. 0.1% E,B,K

10347 **United Marriage Encounter** (866)483-8889 www.unitedmarriage.org EIN#22-2164348 Every marriage deserves the opportunity to grow! Committed to equipping couples with tools for renewing their marriages, strengthening the family, and building Christ-centered homes. 0.7% X,A,B

95004 **Veterans Consortium Pro Bono Program** (888)838-7727 www.vetsprobono.org EIN#20-1934881 Veterans denied benefits, though they fought for our country. Help us provide free legal assistance for Veterans at US Court of Appeals for Veterans Claims. 0.0% P,T,R

60508 **Wild Animal Preservation Fund** (Wild Animal Preservation Fund)(602)241-2873 www.wildanimalpreservationfund.org EIN#47-3626928 Exploited and Abused, millions of animals being needlessly killed each year. Suffering of wildlife can be prevented. Please help the innocent Wild and Domestic Animals. 0.1% D,C,K

ARTS FEDERATION FEDERATION AND MEMBER ORGANIZATIONS

12204 **Arts Federation, Inc.** (978)712-4429 www.artsfederation.org EIN#03-0524939 The arts bring joy and meaning to us all. Help support American arts and arts education organizations, whether young or well-established, in every creative discipline. 5.1% A,T,W

10708 **Acting Company, The** (Group 1 Acting Company)(212)258-3111 www.theactingcompany.org EIN#13-2759292 The Acting Company, a Tony Award winner, nationally tours classical and new plays and brings arts education into schools nationwide, especially to underserved communities. 29.9% A,B,O

11064 **American Antiquarian Society** (508)755-5221 www.americanantiquarian.org EIN#04-2103652 Help us collect and preserve examples of all materials printed in America through 1876. This research library's unmatched collections serve professionals and the general public. 14.3% A,B,W

32143 **Americans for the Arts** (202)371-2830 www.AmericansForTheArts.org EIN#52-1996467 National organization dedicated to building broad support, strong leadership, and increased resources for arts and arts education through research, advocacy, visibility, and professional development services. 36.9% A,B,S

12385 **Artrain** (734)747-8300 www.artrainusa.org EIN#23-7099789 Every town deserves art, culture and education programs. We deliver such programs to under-resourced communities in U.S. and Canada, transforming lives and strengthening communities. 25.7% A,B,S

12387 **Arts Midwest** (612)341-0755 www.artsmidwest.org EIN#41-1000424 Arts Midwest promotes creativity, nurtures cultural leadership, and engages people in meaningful arts experiences, bringing vitality to Midwest communities and enriching people's lives. 13.2% A,S,W

11066 **Aspen Music Festival and School** (Music Associates of Aspen Inc)(970)925-3254 www.aspenmusicfestival.com EIN#84-0445087 We are the country's premier orchestral and operatic summer music festival, offering intensive instruction and performance experience to 630 students through more than 350 events. 16.9% A,B,O

10709 **Ballet Hispanico of New York** (212)362-6710 www.ballethispanico.org EIN#13-2685755 A professional touring dance company, school of dance, and arts education and outreach program that explores, preserves, and celebrates Latino culture through dance. 19.9% A,W,O

11363 **Baltimore Symphony Orchestra, Inc.** (410)491-8058 www.bsomusic.org EIN#52-0629696 With nearly 100 years of artistic excellence to 300,000+ audiences annually, we offer education outreach programs, OrchKids, OrchLab, Rusty Musicians and the BSO Academy. 10.8% A,B,O

11599 **Battery Dance Corporation** (212)219-3910 www.batterydance.org EIN#23-7418859 Connects the world through dance by performing in public spaces in America, teaching people in disadvantaged communities and building bridges worldwide through international cultural exchange. 9.3% A,W,Q

12206 **Boston Symphony Orchestra, Inc.** (617)266-1492 www.bso.org EIN#04-2103550 Dedicated to concert programs of the highest quality, including BSO and Boston Pops concerts and tours, and the Tanglewood Music Center's educational and performing activities. 20.1% A,W,B

73585 **Brooklyn Museum** (Brooklyn Institute of Arts and Sciences)(718)638-5000 www.brooklynmuseum.org EIN#11-1672743 A welcoming center for learning through the visual arts and a leading cultural institution, we offer dynamic exhibitions, innovative, educational programming and an encyclopedic collection. 18.2% A,B,W

12388 **Chicago Symphony Orchestra** (312)294-3000 www.cso.org EIN#36-2167823 Our world class orchestra performs locally, nationally, and internationally, attracting distinguished guest conductors and soloists each season. Music education programs serve 200,000 people annually. 15.9% A,B,W

11906 **Children's Museums, Association of** (703)224-3100 www.childrensmuseums.org EIN#95-4087882 Children and families need safe places to play and learn. We build the capacity of these educational institutions to inspire creativity and lifelong learning. 7.1% B,A,O

37113 **Country Music Hall of Fame and Museum** (Country Music Foundation Inc)(615)416-2001 www.countrymusichalloffame.org EIN#62-0753887 We preserve the history of country music, and teach audiences about its enduring beauty and cultural importance through exhibitions and educational programs. 9.1% A,B,W

10712 **Dance Theatre of Harlem, Inc.** (212)690-2800 www.dancetheatreofharlem.org EIN#13-2642091 This world renowned institution transforms the lives of thousands through Company performances, and educating young people through the dance school and educational community outreach programs. 24.1% A,N,O

11600 **Eugene O'Neill Theater Center, The** (860)443-5378 www.theoneill.org EIN#06-6070900 Supporting development of new work and artists for the stage, resulting in more than 1,200 new plays/musicals including Avenue Q and In the Heights. 18.9% A,B,Z

10714 **George Eastman House** (585)271-3361 www.eastmanhouse.org EIN#16-0743991 We tell the story of photography and motion pictures. We share our collections through traveling exhibitions and online photography and film archives. 26.9% A,B,W

12207 **Houston Grand Opera Association** (713)546-0200 www.houstongrandopera.org EIN#74-6016764 Houston Grand Opera exists to profoundly impact our community by creating operatic art that provides access to music's boundless power and beauty. 17.0% A,W,B

11909 **National Museum of Mexican Art** (312)738-1503 www.nationalmuseumofmexicanart.org EIN#36-3225519 Largest Latino cultural organization in the U.S., offering internationally recognized exhibitions, award-winning arts education programming and is committed to staying free and accessible to everyone. 29.2% A,B,O

12208 **New England Conservatory of Music** (617)585-1100 www.necmusic.edu EIN#23-7225104 We educate and train musicians of all ages, promoting artistic excellence and individual creative growth, while advocating for music's vital role in society. 17.5% A,B,O

12386 **New Music USA Inc** (212)645-6949 www.newmusicusa.org EIN#13-0432981 We support, connect, and advocate for the new music community in America- its composers, performers, and audiences- through media programming, journalism and flexible grantmaking programs. 45.2% A,T,S

11604 **Omaha Theater Company** (402)345-4849 www.rosetheater.org EIN#47-0494912 One of the country's leading children's theaters, we reach over 350,000 each year with critically-acclaimed drama and dance productions, educational programs and national tours. 32.8% A,B,O

71755 **Rock and Roll Hall of Fame and Museum, Inc.** (216)515-1924 www.rockhall.com EIN#34-1520995 The Museum, its Library/Archives, and its educational programs exist to educate the public about the history and continuing significance of rock and roll music. 24.7% A,B,S

12392 **South Arts** (404)874-7244 www.southarts.org EIN#56-1129587 Enhance the public value of the arts by supporting, promoting, and preserving visual arts, performing arts, film, literary arts and new media in the South. 19.8% A,B,M

10707 **Thelonious Monk Institute of Jazz** (202)364-7272 www.monkinstitute.org EIN#52-1544030 Offers promising young musicians college level training by world-renowned jazz masters and presents public school-based jazz education programs for young people around the world. 9.3% A,B,O

11605 **World Monuments Fund** (646)424-9594 www.wmf.org EIN#13-2571900 The leading independent organization dedicated to saving the world's most treasured places. Since 1965, WMF has conserved heritage sites, buildings, and monuments in 120 countries. 22.4% A,Q,S

10922 **Young Audiences, Inc.** (212)831-8110 www.youngaudiences.org EIN#13-1688246 The leading source of arts-in-education programs, reaching over 5 million children through its 30 affiliates with nearly 87,000 programs in 7,000 schools throughout the country. 18.7% B,A,O

LGBT CHARITIES FEDERATION AND MEMBER ORGANIZATIONS

48939 **LGBT Charities** (978)666-0800 www.lgbtcharities.org EIN#26-0610918 We are the first national LGBT federation in the CFC. Help us eliminate barriers to equal rights through legal action, social change and religious reform. 3.5% O,N,S

33490 **Asian and Pacific Islander Wellness Center** (415)292-3400 www.apiwellness.org EIN#94-3096109 Quality healthcare is a human right. Here LGBT medical care, HIV treatment and prevention, transgender services, and trainings and consultations are grounded in social justice. 14.3% E,F,P

10442 **Astraea Lesbian Foundation for Justice** (Astraea Foundation Inc)(212)529-8021 www.astraeafoundation.org EIN#13-2992977 We are the only foundation working exclusively to advance LGBTQI human rights around the globe through grantmaking, capacity building, media and communications, and philanthropic advocacy. 11.4% R,T,S

73047 **Dignity USA** (202)861-0017 www.dignityusa.org EIN#52-1176940 Working towards respect and justice for all LGBT Catholics and striving to develop leadership, advocacy, and support towards reform in the Church. 19.1% B,S,R

12477 **Equality Forum** (215)732-3378 www.equalityforum.com EIN#23-2710943 Advances LGBT civil rights through high-impact initiatives, coordinates LGBT History Month in October and presents the premier annual LGBT summit. 24.7% R,B,S

61055 **Family Equality Council** (617)502-8700 www.familyequality.org EIN#52-1438455 Connects, supports, and represents the three million parents who are lesbian, gay, bisexual, and transgender (LGBT) in this country and their six million children. 34.1% R,P,W

11743 **Gay & Lesbian Alliance Against Defamation** (323)933-2240 www.glaad.org EIN#13-3384027 GLAAD is dedicated to ensuring fair, accurate and inclusive representations in the media to eliminate homophobia and discrimination based on gender identity and sexual orientation. 21.1% R,W,B

42976 **Gay Lesbian Bisexual & Transgender Elders, Services & Advocacy for** (212)741-2247 www.sageusa.org EIN#13-2947657 Our mission is dedicated to improving the lives of LGBT older adults by offering innovative services, programs and training nationwide. 28.8% R,W,S

12190 **GLSEN** (212)727-0135 www.glsen.org EIN#04-3234202 Eight of ten LGBT students are bullied or harassed in schools. We make America's schools safer for all, regardless of sexual orientation/gender identity. 22.3% B,O,R

84730 **Horizons Foundation** (415)398-2333 www.horizonsfoundation.org EIN#94-2686530 A foundation serving the lesbian, gay, bisexual, and transgender community through grantmaking, leadership development, donor services/education, philanthropic advocacy, and building a community endowment fund. 14.9% P,R,S

40016 **Immigration Equality** (212)714-2904 www.immigrationequality.org EIN#13-3802711 We fight for immigration rights for LGBT and HIV-affected individuals and families and win freedom for over 120 asylum seekers and detainees every year. 43.4% P,R,W

12482 **Lambda Legal Defense and Education Fund** (212)809-8585 www.lambdalegal.org EIN#23-7395681 Achieving recognition of the civil rights of lesbian, gay, bisexual and transgender people and those with HIV through impact litigation, education and public policy work. 31.8% R,I,B

12483 **LGBT Centers, CenterLink: The Community of** (CenterLink Inc)(954)765-6024 www.lgbtcenters.org EIN#52-2292725 Our organization helps develop strong, sustainable LGBT community centers and builds a thriving center network that creates healthy, vibrant communities. 3.6% S,R,W

35004 **LGBTQ Task Force, National** (202)639-5177 www.thetaskforce.org EIN#52-1624852 The Task Force advances freedom and justice for LGBTQ people. We are training activists to deliver a world where you can be you. 24.7% R,Y,Z

28121 **Matthew Shepard Foundation** (303)830-7400 www.matthewshepard.org EIN#31-1640047 To encourage respect for human dignity and difference by raising awareness, opening dialogues and promoting positive change through public outreach, advocacy and providing educational resources. 26.8% R,O,Z

11318 **National Center for Lesbian Rights** (415)392-6257 www.nclrights.org EIN#94-3086885 Through impact litigation, public policy advocacy, public education and direct legal services, NCLR advances the legal and human rights of LGBT people and their families. 20.3% R,I,W

61682 **Organization for Refuge, Asylum and Migration, (ORAM)** (415)399-1701 www.oraminternational.org EIN#26-3748676 We provide legal and community services to LGBT refugees fleeing severe persecution based on sexual orientation or gender identity and we advocate on their behalf. 28.7% R,S,Z

19141 **Out & Equal** (415)694-6527 www.outandequal.org EIN#02-0681855 We are dedicated to achieving LGBT workplace equality by educating companies and agencies on how to provide a safe, welcoming and supportive environment for employees. 24.8% R,P,B

11317 **OutRight Action International** (International Gay and Lesbian Human Rights Commission)(212)430-6054 www.outrightinternational.org EIN#94-3139952 Formerly IGLHRC, we fight to advance human rights for LGBTQ people everywhere. We empower activists, hold leaders accountable, and measure impact through positive advances globally. 19.2% R,W,Q

11948 **Parents, Families and Friends of Lesbians and Gays** (PFLAG Inc)(202)467-8000 www.pflag.org EIN#95-3750694 PFLAG supports the health, well-being and equality of lesbian, gay, bisexual and transgender people, their family members and friends through support, education and advocacy. 20.2% R,B,P

78295 **Reconciling Ministries Network** (773)736-5526 www.rmnetwork.org EIN#52-1696721 Saving lives and preventing bullies, we equip United Methodists to create safe spaces and just policies to advance gay, lesbian, bisexual, and transgender equality. 32.1% X,R,B

GLOBAL IMPACT FEDERATION AND MEMBER ORGANIZATIONS

10187 **Global Impact** (800)836-4620 www.charity.org EIN#52-1273585 Supports respected and effective international charities to address critical humanitarian issues throughout the world, such as disaster response, human trafficking, education, malaria, water and hunger. 11.6% Q,M,S

11676 **Accion International** (800)931-9951 www.accion.org EIN#13-2535763 Building a financially inclusive world, with access to economic opportunity for all, by giving people the financial tools they need to improve their lives. 10.6% J,Q,S

11107 **Africare** (202)462-3614 www.africare.org EIN#23-7116952 Develops self-help programs in Africa to increase food production, develop clean water resources, manage the environment, strengthen health care and deliver emergency assistance. 6.7% E,K,P

91253 **Albert B. Sabin Vaccine Institute, Inc.** (202)842-5025 www.sabin.org EIN#06-1389829 We are dedicated to reducing needless human suffering from vaccine preventable and neglected tropical diseases through advocacy, resource mobilization, research and vaccine development. 10.4% G,H,Q

19308 **American Himalayan Foundation** (415)288-7245 www.himalayan-foundation.org EIN#94-2951480 For Tibetans, Sherpas, and Nepalis in the Himalaya who are in need and have no one else, we bring life-changing education, healthcare, and opportunity. 13.6% E,P,S

11108 **American Jewish World Service** (800)889-7146 www.ajws.org EIN#22-2584370 Inspired by Jewish commitment to justice, AJWS works to realize human rights and end poverty in the developing world. 14.4% P,R,S

12076 **American Near East Refugee Aid (ANERA)** (202)266-9700 www.anera.org EIN#52-0882226 American Near East Refugee Aid (ANERA) advances the well-being of people in the West Bank, Gaza and Lebanon. 4.8% B,E,S

11109 **American Refugee Committee** (800)875-7060 www.arcrelief.org EIN#36-3241033 International relief and development agency empowering people impacted by conflict and disaster to recover and rebuild their lives with dignity. 7.9% E,Q,P

42929 **American Society of Hematology** (202)552-4912 www.hematology.org EIN#23-7080568 Dedicated to curing blood diseases worldwide by enabling doctors in developing countries to address local hematology disease burdens. 13.2% B,E,G

10735 **AmeriCares Foundation** (800)486-4357 www.americares.org EIN#06-1008595 AmeriCares is an emergency response and global health organization committed to saving lives and building healthier futures for people in crisis around the world. 2.4% E,M,P

11095 **Amref Health Africa, Inc.** (212)768-2440 www.amrefusa.org EIN#13-1867411 Our mission is to improve the health of people in Africa by partnering with and empowering communities, and strengthening health systems. 28.3% E,G,S

10908 **Ashoka** (703)527-8300 www.ashoka.org EIN#51-0255908 To advance an Everyone a Changemaker world, where anyone can apply the skills of changemaking to solve complex social problems. 12.8% Q,S,W

12468 **Bill, Hillary & Chelsea Clinton Foundation** (646)775-9179 www.clintonfoundation.org EIN#31-1580204 We convene businesses, governments, NGOs, and individuals to improve global health and wellness, increase opportunity for women and girls, reduce childhood obesity, create economic opportunity. 10.5% E,K,S

12077 **Boy Scouts of America - Aloha Council** (808)595-6366 www.alohacouncilbsa.org EIN#99-0073482 Our mission is to support the development of youth, through the values of Scouting, by character building, citizenship training, and promoting mental and physical fitness. 11.9% B,O

11315 **Boy Scouts of America – Far East Council #803** (509)241-0110 www.fareastcouncil.org EIN#23-7327860 Provides personal growth programs, for U.S. youth in Pacific Rim countries, that develop lifetime values, teach practical living skills, leadership training and foster community service. 4.3% B,O,W

11677 **Boy Scouts of America - Transatlantic Council** (610)616-3934 www.tac-bsa.org EIN#98-0000121 Supports DoD families stationed in Europe, with quality scouting programs designed to develop personal leadership, values and community service. 18.1% O,B

11385 **ChildFund International USA** (800)776-6767 www.childfund.org EIN#54-0536100 Helping deprived, excluded and vulnerable children have the capacity to become young adults and leaders who bring lasting and positive change to their communities. 17.0% B,K,O

12078 **Children International** (800)888-3089 www.children.org EIN#44-6005794 Our Mission is to bring lasting change to impoverished children by reducing their daily struggles and providing opportunities for better health, education and success. 17.8% B,K,P

10729 **Church World Service, Inc.** (800)297-1516 www.cwsglobal.org EIN#13-4080201 Church World Service works with partners to eradicate hunger and poverty and promote peace and justice among the world's most vulnerable people. 14.1% M,P,Z

10522 **Compassion International, Incorporated** (800)336-7676 www.compassion.com EIN#36-2423707 Compassion International exists as a child-advocacy ministry to release children from their spiritual, economic, social, and physical poverty to become responsible, fulfilled Christian adults. 18.4% O,P

10840 **Concern Worldwide U.S.** (212)557-8000 www.concernusa.org EIN#13-3712030 We are a non-governmental, international, humanitarian organization dedicated to the reduction of suffering; working towards the elimination of extreme poverty in the world's poorest countries. 8.8% M,P,Q

11678 **Cooperative for Assistance and Relief Everywhere, Inc. - CARE** (800)422-7385 www.care.org EIN#13-1685039 CARE began in 1945 delivering CARE Packages to war-torn Europe. Today, CARE delivers lasting solutions to poverty in 90 countries by empowering women and girls. 9.7% M,Q,S

11498 **Counterpart International, Inc.** (571)447-5706 www.counterpart.org EIN#13-6183605 Helping people build better lives and more durable futures, community by community. 0.1% J,K,S

11112 **Doctors Without Borders/Médecins Sans Frontières USA** (888)392-0392 www.doctorswithoutborders.org EIN#13-3433452 An independent international medical humanitarian organization that delivers emergency aid to people affected by armed conflict, epidemics and natural disasters in more than 70 countries. 9.2% E,F,G

94962 **DRI Research Foundation** (310)913-9946 www.dri.edu/ciwas EIN#94-2879252 CIWAS addresses gaps in knowledge, research, human resource capacity in water, sanitation and hygiene programs and assists in reducing health related issues in developing countries. 7.3% B

11679 **Echo, Inc.** (239)567-3309 www.echonet.org EIN#23-7275283 Fights world hunger by using science and technology to develop agricultural solutions to aid farmers in developing countries. 14.8% K,S,W

10091 **EngenderHealth, Inc.** (212)561-8021 www.engenderhealth.org EIN#13-1623838 Global women's health organization committed to ensuring that every pregnancy is planned, every child is wanted, and every mother has the best chance at survival. 20.4% E,P

11516 **Engineers Without Borders USA Inc** (303)772-2723 www.ewb-usa.org EIN#84-1589324 Builds a better world through engineering projects that empower communities to meet their basic needs and equip leaders to solve the world's pressing challenges. 16.4% B,P,S

80416 **Episcopal Relief & Development** (855)312-4325 www.episcopalrelief.org EIN#73-1635264 Works with more than 3 million people in nearly 40 countries to overcome poverty, hunger and disease through programs that utilize local resources and expertise. 17.1% M,Q,S

10737 **FINCA International, Inc.** (202)682-1510 www.finca.org EIN#13-3240109 FINCA's mission is to alleviate poverty through lasting solutions that help people build assets, create jobs and raise their standard of living. 21.0% Q

10731 **Freedom From Hunger** (800)708-2555 www.freedomfromhunger.org EIN#95-1647835 Combines microfinance, education and health protection services to help poor families in the developing world improve their incomes, safeguard their health and achieve food security. 19.4% E,K,Q

11533 **Freedom House** (202)747-7052 www.freedomhouse.org EIN#13-1656647 Freedom House is an independent watchdog organization dedicated to the expansion of freedom around the world. 2.8% V,Q,R

11316 **Girl Scouts of the USA** (212)852-6523 www.usagso.org EIN#13-1624016 Girl Scouts builds girls of courage, confidence, and character who make the world a better place. 13.3% B,O

28447 **Global Fund for Children** (202)331-9003 www.globalfundforchildren.org EIN#56-1834887 We transform the lives of the world's most vulnerable children by finding, funding, and strengthening grassroots organizations dedicated to helping children grow, learn, and thrive. 22.4% O,S

11018 **Global Partners in Care, Inc.** (703)647-5176 www.globalpartnersincare.org EIN#16-1590512 Improving access to hospice and palliative care worldwide where the need is great and the resources are few through partnerships between US and international organizations. 4.8% E,F,G

51472 **Handicap International** (301)891-2138 www.handicap-international.us EIN#55-0914744 Co-winner of the Nobel Peace Prize, we support people with disabilities and other vulnerable groups in situations of conflict, natural disaster, exclusion, and poverty. 8.0% E,M,R

83775 **Healing the Children** (800)992-0324 www.healingthechildren.org EIN#91-1177835 Is an international, nonprofit organization dedicated to helping underserved children around the world secure the medical care they desperately need to live more fulfilling lives. 15.0% E,G

12147 **Health Volunteers Overseas** (202)296-0928 www.hvousa.org EIN#52-1485477 Trains, mentors and provides critical professional support to more than 3000 healthcare providers who care for the neediest populations in over 25 countries. 5.0% E,Q

12079 **Heifer International** (888)548-6437 www.heifer.org EIN#35-1019477 Helps poor families worldwide become self-sufficient by providing food- and income-producing animals and training in animal management, environmentally-sound farming and community development. 25.4% K,P,S

10732 **Helen Keller International, Inc.** (877)535-5374 www.hki.org EIN#13-5562162 Saves the sight and lives of the most vulnerable and disadvantaged; combats the causes and consequences of blindness and malnutrition. 15.6% E,K,S

10182 **HIAS, Inc.** (212)613-1438 www.hias.org EIN#13-5633307 For more than 130 years, HIAS has been helping refugees rebuild their lives in safety and freedom. 11.0% P,R,S

63138 **Himalayan Cataract Project, Inc.** (802)522-6873 www.cureblindness.org EIN#03-0362926 Eradicating preventable and curable blindness through high-quality ophthalmic care, education and the establishment at a world-class eye care infrastructure. 10.6% E,G,P

99306 **International Center for Research on Women** (202)742-1239 www.icrw.org EIN#52-1081455 Create a brighter, more equitable future for women and girls. ICRW empowers women, advances gender equality and fights poverty through research, capacity building and advocacy. 4.0% Q,V,W

12080 **International Eye Foundation** (240)290-0263 www.iefusa.org EIN#52-0742301 A global leader in sustainability programming changing how eye care is delivered in the developing world through training, technical assistance, and investments in capacity building. 11.0% G,Z

10912 **International Medical Corps** (310)826-7800 www.internationalmedicalcorps.org EIN#95-3949646 Global humanitarian organization saving lives and building self-reliance by providing vital medical care; training healthcare providers; rebuilding clinics; and improving water and sanitation. 9.5% E,Q,S

12081 **International Orthodox Christian Charities, Inc.** (877)803-4622 www.iocc.org EIN#25-1679348 Provides humanitarian/development assistance to people in U.S., Africa, Asia, Europe and the Middle East who have been devastated by man-made and natural disasters. 8.6% K,M,S

11680 **International Relief Teams** (619)284-7979 www.irteams.org EIN#33-0412751 Assists victims of disaster, poverty, and neglect worldwide, providing immediate relief and long-term programs including medical training, surgical and clinical outreach, and health promotion. 1.1% E,M,Z

11113 **International Rescue Committee, Inc.** (212)551-2982 www.rescue.org EIN#13-5660870 The International Rescue Committee responds to the worlds worst humanitarian crises, helping people to survive, recover and reclaim control of their future. 7.4% E,P,S

12285 **IntraHealth International, Inc.** (919)313-9117 www.intrahealth.org EIN#55-0825466 IntraHealth International is a global health non-profit organization that improves the quality of and access to healthcare in developing countries by championing the health worker. 16.5% G,P,S

53383 **KickStart International, Inc.** (415)346-4820 www.kickstart.org EIN#06-1613235 Our mission is to get millions of people out of poverty quickly, cost-effectively and sustainably. 10.4% J,K,S

92149 **Landesa** (Rural Developement Institute)(206)528-5880 www.landesa.org EIN#91-1158970 Landesa champions and works to secure land rights for millions of the worlds poorest women and men to provide opportunity and promote social justice. 20.3% K,P,Q

93324 **Made In a Free World, Inc** (415)398-4111 www.madeinafreeworld.com EIN#26-2780747 MIAFW is creating a committed movement of individuals, businesses, and groups who use the power of the marketplace to disrupt the business of slavery. 16.0% I,J,O

84519 **Management Sciences for Health, Inc.** (703)310-3496 www.msh.org EIN#04-2482188 Saving lives and improving health of the world's poorest and most vulnerable populations by strengthening health systems. 12.6% E,P,Q

11491 **MAP International** (912)280-6600 www.map.org EIN#36-2586390 A global health and relief organization that partners with people living in conditions of poverty to save lives and develop healthier families and communities. 0.9% E,G,M

11469 **Medical Teams International** (800)959-4325 www.medicalteams.org EIN#93-0878944 Medical Teams International is a Christian relief and development organization serving people affected by disaster, conflict and poverty around the world. 2.6% A,E,M

40741 **Medicines for Humanity** (781)982-0274 www.medicinesforhumanity.org EIN#04-3395749 Each year, over 8 million children under 5 die from preventable diseases in impoverished communities worldwide. Help us provide life saving medicines and healthcare services. 13.6% E,Q,S

10730 **Mercy Corps** (800)292-3355 www.mercycorps.org EIN#91-1148123 Mercy Corps helps families meet urgent needs after disasters, then quickly helps them from relief to recovery, and ultimately resilience. 17.1% O,Q,S

12181 **Near East Foundation** (315)428-8670 www.neareast.org EIN#13-1624114 We support grassroots, community-based initiatives that help highly vulnerable communities in the Middle East and Africa achieve economic security, social wellbeing, and good governance. 7.8% K,O,S

12033 **Operation Smile, Inc.** (888) 677-6453 www.operationsmile.org EIN#54-1460147 Driven by our compassion for children, we work to repair childhood facial deformities by delivering safe effective surgery and related medical care directly to patients. 56.3% E,G

10725 **Opportunity International, Inc.** (312)487-5037 www.opportunity.org EIN#54-0907624 Opportunity International unleashes the power of entrepreneurs in the developing world. Our services allow people to expand their businesses, create jobs and change the world. 8.1% J,P,S

11681 **Oxfam America, Inc.** (800)776-9326 www.oxfamamerica.org EIN#23-7069110 Oxfam America is a global organization working to right the wrong of poverty. 19.9% M,R,Q

72982 **Pact, Inc.** (202)466-5666 www.pactworld.org EIN#13-2702768 Pact enables systemic solutions allowing people to earn a dignified living, be healthy, and benefit from their natural environment, transforming lives in almost 30 countries. 3.6% Q,S,W

10738 **Pan American Development Foundation, Inc.** (202)458-3969 www.padf.org EIN#52-6054268 Empowers disadvantaged people in Latin America and the Caribbean to achieve economic and social progress, strengthen civil society, and prepare for and respond to disasters. 7.5% M,S,O

11644 **Partners In Health a Nonprofit Corporation** (617)384-5465 www.pih.org EIN#04-3567502 Our mission is to provide a preferential option for the poor in health care. 9.7% E,G,S

11684 **PATH** (206)302-4510 www.path.org EIN#91-1157127 PATHs mission is to improve the health of people around the world by advancing technologies, strengthening systems, and encouraging healthy behaviors. 17.0% E,K,U

10726 **PCI-Media Impact, Inc.** (212)687-3366 www.mediaimpact.org EIN#13-3280193 PCI Media Impact combines Entertainment-Education principles with the reach of mass media to advance the well-being of communities and promote social change. 13.9% C

85480 **PeacePlayers International** (202)408-5111 www.peaceplayersintl.org EIN#52-2272092 PeacePlayers International is a non-profit organization that brings children from communities in conflict together to play basketball. 17.4% N,O,Q

26172 **PeaceTrees Vietnam** (206)441-6136 www.peacetreesvietnam.org EIN#20-1051471 The war did not end in 1975 for those still living with landmines. To help, we sponsor demining, plant trees, and build libraries and kindergartens. 15.8% C,P,S

12083 **Plan International USA, Inc.** (800)556-7918 www.planusa.org EIN#13-5661832 Plan International USA is part of a global organization that works with communities in 50 developing countries to end the cycle of poverty for children. 16.9% O,Q,R

92217 **Planet Aid, Inc.** (410)796-1510 www.planetaid.org EIN#04-3348171 Planet Aid collects and recycles used clothing and shoes to protect the environment and support sustainable development in impoverished communities around the world. 14.6% B,C,E

10991 **Prison Fellowship International** (703)481-0000 www.pfi.org EIN#51-0247185 Prison Fellowship International follows God's call to proclaim the Gospel and to alleviate the suffering of prisoners and their families around the world. 35.0% B,I,J

11115 **Project HOPE** (Project HOPE The People to People Health Foundation Inc)(800)544-4673 www.projecthope.org EIN#53-0242962 Project HOPE provides sustainable improvements in health around the globe through education and humanitarian assistance with more than 92 percent of revenues dedicated to programs. 4.1% E,G,M

10664 **Refugees International** (202)828-0110 www.refugeesinternational.org EIN#52-1224516 Refugees receive food, shelter and protection; displaced families return home, stateless people obtain legal status, the weak protected. We advocate to resolve refugee crises. 10.9% M,Q,R

10727 **Rotary Foundation of Rotary International, The** (866)976-8279 www.rotary.org EIN#36-3245072 Our mission is to advance world understanding, goodwill and peace through the improvement of health, the support of education and the alleviation of poverty. 7.9% S,T,W

12084 **Salvation Army World Service Office** (703)684-5500 www.sawso.org EIN#13-2923701 Create a world where people live in safe and sustainable communities in which differences are respected and basic needs are met. 4.9% E,M,S

12085 **Save the Children Federation, Inc.** (800)728-3843 www.savethechildren.org EIN#06-0726487 Our Mission is to inspire breakthroughs in the way the world treats children, and to achieve immediate and lasting change in their lives. 10.4% B,E,M

11849 **SEE International** (Surgical Eye Expeditions International Inc)(877)937-3133 www.seeintl.org EIN#31-1682275 Volunteer ophthalmologists, supported by donated medical supplies, provide sustainable medical, surgical and educational services to prevent and restore blindness to disadvantaged individuals worldwide. 1.9% E,Q,W

89030 **ShelterBox USA** (941)907-6036 www.shelterboxusa.org EIN#20-0471604 Responds to disasters and humanitarian crises around the world by providing emergency shelter and lifesaving supplies families need to survive in the immediate aftermath. 27.5% L,W,

80957 **Sightsavers International** (800)707-9746 www.sightsaversusa.org EIN#31-1740776 One of the world's leading non-profits dedicated to combating avoidable blindness and promoting equal opportunities for people with disabilities in developing countries. 0.1% E,G,P

10906 **SOS Children's Villages - USA, Inc.** (202)347-7920 www.sos-usa.org EIN#13-6188433 We provide loving, stable homes for orphaned and abandoned children, and education, medical, and community strengthening programs to help empower vulnerable families. 15.7% B,E,O

52024 **Steiger International, LTD** (413)667-3471 www.steiger.org EIN#36-3517418 Uses music, art and personal relationship building to bring Jesus message of hope, peace and love to the secular youth culture all over the world. 16.0% A,O,X

81646 **Stop Hunger Now, Inc.** (919)839-0689 www.stophungernow.org EIN#16-1541024 Create a world where people live in safe and sustainable communities in which differences are respected and basic needs are met. 11.5% K

11685 **Unitarian Universalist Service Committee Inc.** (617)301-4350 www.uusc.org EIN#04-6186012 UUSC advances human rights and social justice. Our innovative approaches and impact are grounded in the belief that all people have inherent dignity and rights. 11.8% C,R,S

11116 **United Methodist Committee on Relief of General Board of Global Ministries of United Methodist Church** (888)252-6174 www.umcor.org EIN#13-5562279 To alleviate human suffering. We provide practical, proactive support to the most vulnerable survivors of chronic or temporary emergencies due to natural or civil causes. 8.6% E,K,M

12086 **United Seamen's Service, Inc.** (201)369-1100 unitedseamensservice.org EIN#13-5562370 Provides overseas health and welfare services to the American Merchant Marine, seafarers of allied nations, US Gov't, military, civilian personnel, persons engaged in maritime industry. 19.9% N,P,Z

12182 **United States Fund for UNICEF** (800)367-5437 www.unicefusa.org EIN#13-1760110 We believe in a world where ZERO children die from causes we can prevent. Join us, and we can get there. 11.0% E,K,M

35787 **Variety - the Children's Charity International** (323)934-4688 www.variety.org EIN#47-6036143 Under four core programs Variety- the Children's Charity delivers equipment and services grants to children who are sick, disadvantaged or living with disabilities. 9.1% E,O,W

10916 **Water For People** (720)488-4590 www.waterforpeople.org EIN#84-1166148 An international organization that supports the development of sustainable drinking water resources, sanitation facilities, and hygiene education programs in developing countries. 19.3% E,P,S

11311 **Women for Women International** (202)521-0016 www.womenforwomen.org EIN#52-1838756 Women for Women International helps women survivors of war and conflict rebuild their lives through a yearlong comprehensive social and economic empowerment program. 25.8% P,R,S

95568 **World Bicycle Relief** (312)664-3836 www.worldbicyclerelief.org EIN#20-5080679 We envision a world where distance is no longer a barrier to education, healthcare and economic opportunity. Mobilizing people through The Power of Bicycles. 34.1% E,K,O

10736 **World Relief** (World Relief Corp of National Association of Evangelicals)(443)451-1900 www.worldrelief.org EIN#23-6393344 Provides emergency relief and community-based solutions to alleviate poverty in 18 countries and provides assistance to refugees in the United States. 17.1% M,W,X

11110 **World Renew** (800)552-7972 www.worldrenew.net EIN#38-1708140 Fighting poverty, hunger and injustice through partnerships and locally originated community development programs; responding to disasters with emergency supplies and reconstruction of homes and livelihoods. 13.9% K,M,S

11117 **World Vision, Inc.** (800)859-5437 www.worldvision.org EIN#95-1922279 Relief and development organization helping children worldwide by tackling causes of poverty and developing access to clean water, food, health care, education and economic opportunity. 15.2% E,M,P

INTERNATIONAL ORGANIZATIONS

(Numbers following listings represent annual fundraising and administrative costs as a percentage of total annual income)

INTERNATIONAL INDEPENDENT ORGANIZATIONS

91865 **A Child's Hope International, Inc.** (513)771-2244 www.thechildrenarewaiting.org EIN#26-2650611 Thousands are reached with critically needed food, water and life supplies. Providing 10,000 meals per day - every day to feed children around the world. 7.8% P,M,K

10763 **Afghan Health and Development Services** (571)331-8943 www.ahds.org EIN#54-1968322 AHDS provides primary and rehabilitative healthcare services, medical staff training, and community-based schools to vulnerable people, emphasizing on women and children, in Afghanistan. 2.7% E,B,K

79307 **AfricAid, Inc.** (303)351-4928 www.africaid.com EIN#84-1549841 Mentoring adolescent female Scholars to become visionary leaders in Tanzania. AfricaAid's over 600 scholars are poised to break the cycle of poverty in Tanzania. 23.0% B,O,Q

10769 **AiXin Foundation, Inc.** (301)762-5345 www.aixinfund.org EIN#35-2189064 AiXin Foundation is dedicated to improve basic healthcare and education for people in needs. AiXin supports health education and provides student assistantship in rural China. 2.1% E,B,O

50135 **AMAR International Charitable Foundation in the United States of America** (202)638-0330 www.amarfoundation.us EIN#27-1871182 Rebuilding lives in Iraq, Lebanon and the Middle East since 1991 through all-local staff providing sustainable refugee assistance, health, education and women's empowerment programs 7.8% Q,E,B

10870 **Ananda Marga Universal Relief Team, Inc.** (301)738-7122 www.amurt.net EIN#23-7164834 Serving in the U.S. and worldwide, AMURT provides disaster survivors with basic needs, and supports marginalized communities in their endeavor to grow economically and socially. 3.9% Q,M,S

87826 **Association of Volunteers in International Service USA Inc** (212)490-8043 www.avsi-usa.org EIN#13-4147973 Promoting human dignity and advancement in developing countries with local organizations focusing on health care, economic strengthening and education according to Catholic social thought. 16.9% B,O,Q

85433 **Bethania Foundation** (540)450-2729 www.bethaniakids.org EIN#36-3557140 100% of your donation supports and nurtures destitute children in India in orphanages, care centers, and disabled children centers. Directors/Advisory Board pay administrative costs. 24.0% B,L,E

11698 **Black Charities for Children, Families, Communities** (Institute for Black Charities)(202)722-5050 www.blackcharities.net EIN#52-2018919 Help us improve life for Black children, families and communities worldwide through outreach, education, economic initiatives; referrals and international aid programs to bridge the divide. 9.8% P,S,T

10016 **Bless the Children, Inc.** (727)631-0088 www.blessthechildreninc.org EIN#54-1650281 Compassionately helping orphaned, abandoned and impoverished children. BTC provides desperate children with food, shelter, healthcare and education so they can escape the devastation of poverty. 1.4% B,E,K

68394 **Blood:Water Mission, Inc.** (615)550-4296 www.bloodwater.org EIN#56-2483082 Blood:Water partners to create lasting change in Africa joining local leaders in the fight to end the HIV/AIDS and water crises. 51.8% P,S,R

28633 **Bridges to Prosperity, Inc.** (303)478-0703 www.bridgestoprosperity.org EIN#54-2031102 Bridges to Prosperity provides isolated communities with access to essential health care, education and economic opportunities by building footbridges over impassable rivers. 7.8% P,W,S

91153 **Building For A Better Tomorrow** (828)800-2566 EIN#46-1204264 Equip and outfit first responders assisting victims of natural disasters and terrorist events. Providing personnel and monetary aid for reconstruction efforts in lower income communities. 1.8% C,L,M

71558 **Care 4 Needy Copts** (Shepherd & Mother of Light for the Needy)(516)349-9400 www.care4needycopts.org EIN#26-1178932 C4NC raises awareness of needy Copts in Egypt suffering from hunger and disease, lifting them from extreme poverty to a humane existence through financial support. 6.4% P,B,E

34919 **Cell Phones for Soldiers, Inc.** (781)659-7789 www.cellphonesforsoldiers.com EIN#20-1343425 Cell Phones For Soldiers is dedicated to serving troops and veterans with free communication services and emergency funding. 36.6% W,P,Q

85715 **Center for Economic and Social Rights** (718)237-9145 www.cesr.org EIN#13-3744727 The Center for Economic and Social Rights works to promote social justice through human rights. 24.7% Z

85932 **Cherish Our Children International** (281)530-0204 www.cherishourchildren.org EIN#76-0393617 COCI is an organization dedicated to creating sustainable solutions for vulnerable children around the world. 30.7% P,B,O

94669 **Children of Armenia Fund (COAF)** (212)994-8234 www.coafkids.org EIN#11-3579187 COAF uses community-led approaches to secure opportunities for children in impoverished Armenian villages through improved education, healthcare, and economic conditions, thereby facilitating growth and progress. 22.2% B,E,S

11477 **Children of the Nations** (360)698-7227 www.cotni.org EIN#91-1702551 Partnering with nationals to provide holistic, Christ-centered care for orphaned and destitute children, enabling them to create positive and lasting change in their nations. 12.3% P,S,X

12195 **Children's Fund** (703)652-7647 www.childrensfund.net EIN#54-1841297 Building brighter futures worldwide. Because we care about orphans and vulnerable children, we provide for their welfare and education, rescuing them from abuse and exploitation. 8.9% B,Q,O

12255 **Cross Catholic Outreach Inc** (954)657-9000 www.crosscatholic.org EIN#65-1156061 A Catholic organization providing food, clothing, shelter, medical care, education, economic opportunities to the poorest of the poor in 39 developing countries. 4.7% Q

12291 **Cross International, Inc.** (954)657-9000 www.crossinternational.org EIN#65-1086387 Interdenominational Christian organization providing food, clothing, shelter, medical care, education, economic opportunities to the poorest of the poor in 39 developing countries. 3.5% Q,K,L

67277 **Cultural Survival, Inc.** (617)441-5400 www.culturalsurvival.org EIN#23-7182593 For over 40 years Cultural Survival has partnered with Indigenous communities around the world to defend their lands, languages, and cultures, while strengthening self-determination. 16.8% R,S,C

53732 **Diabetic Partners Inc** (619)331-9533 www.diabeticpartnersinc.com EIN#46-4028469 Providing protective insoles, compression stockings and education to diabetic patients to prevent amputations, ensuring mobility and enhancing quality of life regardless of financial means. 2.4% B,E,H

73970 **Diocese of Norwich Outreach to Haiti, Inc.** (860)887-1019 www.outreachtohaiti.org EIN#27-4249966 Outreach to Haiti provides a full service primary care clinic and nutrition program with focus on mothers and children, educational opportunities, and job skills training. 14.7% E,B,K

74752 **DREAM Project, The** (Dominican Republic Education and Mentoring Project Inc)(607)216-4697 www.dominicandream.org EIN#03-0362565 DREAM works with at-risk youth ages 3-24 in the Dominican Republic, creating a better future through high quality education, youth development, and community enrichment. 17.1% B,O,S

10320 **Education and Science Society, Inc.** (703)356-9775 www.esscare.org EIN#13-3103022 Promote human and social development in rural China by improving basic education through supporting libraries, teacher training, scholarships and educational exchanges between U.S. and China. 0.6% B,O,A

12279 **Ekal Vidyalaya Foundation of USA** (281)668-5982 www.ekal.org EIN#77-0554248 In tribal and rural India, EKAL provides primary and healthcare education to underprivileged communities to eradicate illiteracy and to promote their social and economic development. 15.0% B,E,S

51258 **Empower International Ministries** (714)602-7857 www.empowerinternational.org EIN#01-0865956 Empower trains caregivers of traumatized and orphaned children; trauma counselors; and community leaders combating family disintegration and abuse through programs promoting forgiveness and mutual respect. 10.0% F,P,S

11983 **Family Outreach Ministries International** (404)956-5074 www.familyoutreachinternational.org EIN#58-2318743 Inaugurate developmental relief operations in Atlanta, Haiti, Dominican Republic, Liberia to provide food, medical, school, shelter, agriculture, emergency assistance, for impoverished orphans, mothers, earthquake victims. 2.0% K,O,B

31204 **Fonkoze USA** (202)628-9033 www.fonkoze.org EIN#52-2022113 Fonkoze is a family of organizations that provide the financial and non-financial services to empower Haitians—primarily women—to lift their families out of poverty. 16.3% J,Q,S

10328 **Food for the Poor, Inc.** (954)427-2222 www.foodforthepoor.org EIN#59-2174510 An interdenominational Christian organization providing food, housing, healthcare, education, fresh water, emergency relief, and micro-enterprise in Latin America and the Caribbean. 4.3% K,L,X

96642 **Franciscan Foundation for the Holy Land** (855)372-0580 www.ffhl.org EIN#33-0628775 Safeguards basic human rights of Christian minority in the Holy Land- providing housing, employment assistance, college scholarships, tuition and books for children, other humanitarian support. 19.8% B,L,S

11482 **Free the Slaves Inc** (202)775-7480 www.freetheslaves.net EIN#56-2189635 Free the Slaves works to free people from slavery, help them build new lives, and dismantle the systems that allow slavery to flourish. 22.2% R,Q,I

19769 **Friends of the Israel Defense Forces** (212)244-3118 www.fidf.org EIN#13-3156445 FIDF supports educational, social, cultural and recreational programs and facilities for the young men/women soldiers of Israel. FIDF also supports families of fallen soldiers. 17.2% W,B,P

57655 **Fund for Global Human Rights** (202)347-7488 www.globalhumanrights.org EIN#75-3029336 The Fund for Global Human Rights gets financial and capacity building support to frontline human rights activists in places with great need and minimal funding. 4.3% R,Q,S

63446 **Global Communities** (Cooperative Housing Foundation)(301)587-4700 www.globalcommunities.org EIN#52-0846183 Global Communities works closely with communities worldwide to bring about sustainable changes that improve the lives and livelihoods of vulnerable people. 12.0% Q,S,M

10811 **Global Health Ministries** (763)586-9590 www.ghm.org EIN#36-3532234 GHM ships donated medical equipment and supplies to hospitals and clinics in developing nations, funding projects to enhance and sustain healthcare programs serving vulnerable communities. 8.8% P,Q,E

46713 **God's Littlest Angels** (719)638-4348 www.glahaiti.org EIN#36-4149349 God's Littlest Angels is committed to helping Haiti's children. In 2014 we had 32 adoptions completed, 24 children medically treated and 363 sent to school. 16.6% Z

61559 **Hands Across the Sea, Inc.** (617)320-3601 www.handsacrossthesea.net EIN#20-5897380 With the help of Peace Corps Volunteers and community leaders Hands Across the Sea increases the literacy levels of children in six Eastern Caribbean countries. 14.7% B,O,W

11554 **Hands Together** (413)731-7716 www.handstogether.org EIN#23-2566502 Working toward liberating the very poorest of Haiti from misery, squalor, and indignity by providing nutrition, schools, health care, clean water, and agricultural development. 12.7% B,K,L

66496 **Healing the Children-Florida Inc** (407)877-9311 www.htcflorida.org EIN#59-3503974 We provide needy children with special medical and developmental needs with donated medical, surgical and therapeutic care in USA and around the world. 7.0% E,G,P

79957 **Helping Hand for Relief and Development, Inc.** (313)279-5378 www.hhrd.org EIN#31-1628040 Empowering lives, creating opportunities and strengthening humanity throughout Africa, Asia, Europe and Middle East. Major Projects: Emergency Relief, Orphans, Interest-free Microfinance, Healthcare, Education and Water. 7.4% S,B,E

45922 **Hope Abides** (916)690-4289 www.hopeabides.org EIN#27-3571705 Hope Abides provides help to some of the 25 million orphaned and destitute children in India. We focus on improving educational opportunities and basic necessities. 5.8% B,O,Q

40089 **Hope for Haiti Inc.** (239)434-7183 hopeforhaiti.com EIN#59-3564329 Hope for Haiti, headquartered in Naples, Florida, helps over 500,000 of Haiti's poorest people each year through education, nutrition and healthcare, and community development programs. 4.1% B,P,S

60222 **Human Rights Foundation** (212)246-8486 hrf.org EIN#20-2669700 The Human Rights Foundation unites people in the common cause of defending human rights and promoting liberal democracy globally, with an expertise in the Americas. 4.5% R,Q,S

93237 **International Book Bank** (410)362-0334 www.internationalbookbank.org EIN#36-3537447 The International Book Bank (IBB) increases literacy and advances education by supporting the development and distribution of books and other educational materials to marginalized populations. 0.5% Z

79521 **International Centre for Missing and Exploited Children** (703)837-6356 www.icmec.org EIN#22-3630133 We identify gaps in the global community's ability to protect children from abduction, abuse and exploitation, and assemble the resources needed to fill those gaps. 26.6% R,W,O

10326 **International Children's Care, Inc.** (360)573-0429 www.forhiskids.org EIN#93-0717332 Furnishes care and provides family-style homes for abandoned and orphaned children in needy countries, including Guatemala, Dominican Republic, El Salvador, Colombia, Romania, Thailand, and Mexico. 10.6% L,O,P

45657 **International Foundation for Electoral Systems** (202)350-6700 www.ifes.org EIN#52-1527835 IFES supports citizens' rights to participate in free and fair elections. Our independent expertise strengthens electoral systems and builds local capacity to deliver sustainable solutions. 20.9% Q,R,W

43324 **Kids Kicking Cancer, Inc.** (248)864-8238 www.kidskickingcancer.org EIN#38-3500655 Martial arts therapy empowers very sick children to overcome the pain and fear of disease. Our powerful young students quickly become teachers to the world. 11.6% E,H,O

91864 **Lawyers Without Borders, Inc.** (203)823-9397 www.lwob.org EIN#06-1574889 Lawyers Without Borders harnesses and manages pro bono and in-kind resources to deliver global rule of law, capacity building and access to justice programming. 30.9% I,S,W

63900 **Leading The Way with Dr. Michael Youssef Inc.** (404)841-0100 www.ltw.org EIN#58-1816773 Leading The Way globally proclaims the Gospel of Jesus Christ through radio, television, Internet, and printed materials combined with on-the-ground staff in strategic locations. 9.4% X,P,Z

80320 **Luke Commission, The** (866)351-1254 www.lukecommission.org EIN#20-8635797 The Luke Commission delivers compassionate, comprehensive healthcare to the most isolated populations of southern Africa in collaboration with local communities, government, corporate and nonprofit partners. 7.5% E,G,Q

15321 **MANA Nutritive Aid Products, Inc.** (855)438-6262 www.mananutrition.org EIN#27-0165743 MANA produces ready-to-use therapeutic food to treat severe acute malnutrition. Six weeks of RUTF treatment will save the life of a starving child. 28.5% K,E

64927 **Manna Project International** (615)290-5746 www.mannaproject.org EIN#36-4547264 Manna Project International empowers children, women, and families living in underserved communities in Ecuador and Nicaragua through health, education, and livelihood programs. 20.8% B,E,S

21802 **Mayan Families** (619)550-2608 www.mayanfamilies.org EIN#20-8433997 Mayan Families provides opportunities and assistance to the indigenous and impoverished people of rural Guatemala, through education and community development programs. 28.9% B,S,Q

89244 **Medical Education Cooperation with Cuba** (510)350-3052 www.medicc.org EIN#31-1603765 Medical Education Cooperation with Cuba (MEDICC) promotes cooperation among the United States, Cuba, and global health communities aimed at better health outcomes and equity 30.3% E,Q,S

10306 **Mustard Seed African School Ministries** (256)217-0541 www.msmalive.org EIN#63-1244842 Christian evangelism and discipleship to students, in the African countries of Zambia and Malawi. Reach 20 students per dollar contributed. Reach 20,000 students per week. 4.7% X,O,B

82972 **National Democratic Institute for International Affairs** (202)728-5500 www.ndi.org EIN#52-1338892 NDI is a nonpartisan, nongovernmental organization that responds to the aspirations of people around the world to live in democratic societies that promote human rights. 12.1% Q,R,W

49319 **North Country Mission of Hope** (518)561-2599 www.ncmissionofhope.org EIN#10-0000800 97% of all money raised by the North Country Mission of Hope goes directly to funding ecological sustainability, education, health care and housing in Nicaragua. 3.8% B,E,L

10304 **Orthodox Christian Mission Center, Inc.** (904)829-5132 www.ocmc.org EIN#59-3158396 Orthodox Christian Mission Center spreads Christ's love worldwide by sending missionaries, caring for orphans, offering medical care, building schools, clinics, churches, and helping the poor. 26.7% X,T,G

55979 **Partners for Development** (301)608-0426 www.pfd.org EIN#52-2003212 Partners for Development works with communities around the world to adapt innovative, sustainable solutions that result in: Healthy Communities, Agricultural Development, and Economic Empowerment. 22.4% S,K,Q

38749 **PET International, Inc.** (651)261-2344 www.petinternational.org EIN#86-1128278 PET (Personal Energy Transportation) International provides for the production and distribution of mobility carts called "PETs" to leg-disabled recipients in developing countries free of charge. 17.2% E,G,T

12339 **Physicians for Peace** (757)625-7569 www.physiciansforpeace.org EIN#54-1532165 Physicians for Peace transforms lives by training, supporting and empowering healthcare professionals working with the world's underserved populations. The organization is headquartered in Norfolk, Virginia. 56.7% E,T,S

39437 **Population Media Center** (802)985-8156 www.populationmedia.org EIN#03-0358029 Using powerful drama programs to raise the status of women and encourage smaller families. Half a billion people reached, 88¢ to change behavior. 4.5% E,Q,W

12336 **Population Services International** (202)785-0072 www.psi.org EIN#56-0942853 Providing contraception and medical care so women in the developing world can take charge of their reproductive health, plan their families and raise healthy children. 6.9% E,C,P

61105 **Predisan USA, Inc.** (770)955-1512 www.predisan.org EIN#31-1707594 Through Predisans' network of health-centers we strive to improve the health, economic development and spiritual well-being of the marginalized and unprotected in Honduras' eastern mountains. 11.4% E,F,S

94747 **Pro Mujer Inc** (646)626-7000 www.promujer.org EIN#98-0115409 Pro Mujer helps women in Latin America overcome poverty by providing financial services for small business, business training and access to preventive and primary healthcare. 5.2% E,P,Q

29233 **Project Peanut Butter** (314)646-7191 www.projectpeanutbutter.org EIN#59-3785405 Treats severely malnourished children in sub-Saharan Africa, using a peanut-based therapeutic food and treating the children at home, saving thousands of lives each year. 3.8% K,E,H

18079 **Project WET Foundation** (406)585-4118 www.projectwet.org EIN#20-0281441 Active around the world, the Project WET Foundation reaches children, parents, educators and communities with innovative, science-based water resources education. 6.4% O,S,C

94457 **Promundo-US** (202)588-0061 www.promundoglobal.org EIN#26-1931968 Promundo-US, through research, programming and advocacy, is a global leader in engaging men and boys to create a non-violent, caring, and gender-equal future for all. 18.4% S,R,O

54831 **Reach Initiative International** (404)423-9907 www.reachinitiative.com EIN#20-5986160 Reaching out with the Good News of Yeshua (Jesus) to the Jewish people and the nations, serving the poor and needy, empowering the next generations. 11.3% X,O,P

51494 **Renew Haiti Inc.** (813)876-5841 www.renewhaiti.org EIN#30-0218645 Improve life for poverty-stricken Haitians with education, medical care,clean water and agricultural programs with the goal of sustainability and self-sufficiency of the community. 23.1% B,K,E

97739 **Restore a Child, Inc.** 240-393-7712 www.restoreachild.org EIN#27-4371864 Providing the basic needs for protection, nutrition, education, and health care of orphans and under-privileged children so that they may become fulfilled and productive adults. 7.9% B,E,K

37837 **Rivers of the World** (888)254-8005 www.row.org EIN#64-0866959 ROW, a non-profit Christian ministry, goes into remote areas of the world to anchor healthy, sustainable communities of faith. 18.3% X,S,E

26177 **Safe Passage** (207)846-1188 www.safepassage.org EIN#01-0532835 Empowers the at-risk children whose families work in the Guatemala City Garbage Dump community, by creating opportunities, and fostering dignity through the power of education. 23.7% B,O,P

52379 **Safe Water Network** (212)355-7233 www.safewaternetwork.org EIN#51-0570455 Founded by Paul Newman, Safe Water Network builds Safe Water Stations: small community businesses providing affordable, reliable access to safe drinking water in developing countries. 28.0% Q,P,S

10279 **Salesian Missions, Inc.** (914)633-8344 www.salesianmissions.org EIN#80-0522035 Salesian Missions assists disadvantaged youth through education (academic, vocational, agricultural), and provides shelter, health services, emergency relief services to marginalized populations in 130+ countries. 14.4% O,B,P

68803 **Sankara Nethralaya OM Trust Inc** (301)529-7377 www.SankaraNethralayausa.org EIN#52-1611548 Support Sankara Nethralaya, Madras, India in their mission to provide free eye care of international standard to indigent patients, and ophthalmic education, and research. 9.9% E,H,B

94345 **ServeHAITI Inc** (404)407-5023 www.servehaiti.org EIN#58-2655049 ServeHAITI is a nonprofit working in solidarity with the people of Grand-Bois Haiti for their health and well being. 7.7% E,K,B

18012 **Show Hope** (Shaohannahs Hope Inc)(615)550-5600 www.showhope.org EIN#32-0011220 Show Hope provides families with adoption aid grants and supports Care Centers providing medical attention and nurture to orphans with acute medical and special needs. 20.5% T,E,L

10284 **Smile Train** (212)689-9199 www.smiletrain.org EIN#13-3661416 Smile Train's sustainable model provides training and funding to empower local doctors in 85+ developing countries to provide 100%-free cleft repair surgery in their communities. 26.6% E,P,S

51004 **Solidarity Bridge** (847)328-7748 www.solidaritybridge.org EIN#36-4481213 Solidarity Bridge trains and equips local doctors in Bolivia and Paraguay to provide high-complexity surgery and other health care to poor, underserved populations. 2.3% E,S,G

23320 **Sozo International** (720)476-6135 www.sozointernational.org EIN#20-0166014 Sozo International partners with at risk people to create a sustainable future and transformed lives through health, education and economic initiatives. (Afghanistan) 19.7% B,E,S

11180 **To Inspire Strong African Children Fund, Inc** (202)872-8333 www.tis-acf.org EIN#52-1843141 Provide African children/families with food, clothing, medical & school supplies and supports orphanages, hospitals, and schools with grants. Provides cultural programs in Africa and America.cultural programs. 11.2% P,W,A

20244 **Trinity/Hope Inc.** (615)400-4918 www.trinityhope.org EIN#20-2216228 Trinity/HOPE's mission is to raise funds and administer feeding programs which provide a daily meal for the hungry, malnourished children in Christian schools in Haiti. 3.9% K,X,E

91217 **UNITE Foundation** (585)690-5519 www.unitefoundation.org EIN#26-3431933 The UNITE Foundation provides financial support to Camp UNITE, which equips West African youth with skills and knowledge they need to lead healthy, productive lives. 3.6% O,B,S

10765 **Vellore Christian Medical College Foundation, Inc.** (212)870-2640 www.vellorecmc.org EIN#13-2735359 Provides funding and support for Vellore's Christian Medical College, one of India's top five healthcare institutions; supporting higher education, medical research, capital projects. 19.6% E,B,H

48926 **Vessels of Mercy International Inc.** (804)740-4575 www.vesselsofmercy.org EIN#03-0404068 Providing food, clothing, health care, disaster relief supplies and services; rebuilds homes, schools and churches locally, nationally and internationally as a means to eliminate suffering. 8.4% K,P,X

10884 **Vietnam Assistance for the Handicapped** (703)847-9582 www.vnah-hev.org EIN#54-1582271 VNAH is a charitable organization that provides disabled, war victims with wheelchairs, artificial limbs to regain their dignity, and walk towards a new productive life. 19.8% E,S,R

40099 **Water1st International** (206)297-3024 www.water1st.org EIN#20-2601035 Water1st addresses the most pressing health issues of the world's poorest communities through the implementation of sustainable piped water, sanitation, and hygiene education projects. 12.9% Q,E,S

16021 **Wegene Ethiopian Foundation** (703)455-1140 www.wegene.org EIN#35-2165352 WEF provides shelter, food, clothing, school supplies, vaccinations, vocational trainings, and scholarships to sponsored deprived families with children in Ethiopia. WEF aggressively promotes self-sufficiency. 28.6% S,O,P

10257 **World Help** (434)525-4657 www.worldhelp.net EIN#54-1615454 World Help is a Christian humanitarian organization committed to serving the physical and spiritual needs of people in impoverished communities around the world 17.8% S,X,K

10806 **Zambia's Scholarship Fund** (801)588-9435 www.zambiasscholarshipfund.org EIN#87-0641356 Our program works; we help high school students become teachers, we pay elementary teachers to teach, we give entrepreneurial minds tools to attain their dreams. 5.3% B,J,O

AID FOR AFRICA FEDERATION AND MEMBER ORGANIZATIONS

11069 **Aid for Africa** (202)531-2000 www.aidforafrica.org EIN#06-1703295 Empowers poor African children, women and families to escape poverty through community-based self-help programs that improve health, expand education, create businesses, and protect wildlife. 9.5% P,E,B

31756 **A Glimmer of Hope Foundation** (512)328-9944 www.aglimmerofhope.org EIN#31-1758218 Takes an innovative and integrated approach to lifting families out of poverty in rural Ethiopia through community initiatives in clean water, education, healthcare, microfinance loans. 8.4% B,E,S

55633 **Action Africa, Inc.** (202)529-8350 www.actionafrica.org EIN#52-2233698 Supports rural villages in Nigeria and Sierra Leone by surrounding children with care, learning, and training; free medical clinics for families; micro-loans for entrepreneurial women. 0.6% B,E,S

71831 **Advancing Girls' Education in Africa** (202)760-4299 www.ageafrica.org EIN#27-0143166 Educates impoverished girls, mostly orphans, through school scholarships in Malawi, East Africa. Provides innovative after-school leadership and school-to-work programs to ensure success and change lives. 32.7% B,O,S

58293 **Africa Classroom Connection** (612)767-4430 www.africaclassroomconnection.org EIN#20-4271457 Builds/improves South African schools serving children - 40% are AIDS orphans - ages five to 21. Provides programs/emergency funds to help students stay in school. 4.6% B,O,S

10716 **Africa Development Corps** (Visions in Action) (301)944-3370 www.africadevcorps.org EIN#52-1659822 Empowers African communities to achieve social and economic justice through grassroots programs in education and agriculture assisted by skilled self-reliant international volunteers. 17.6% B,S,E

23942 **African Aid Organization, Inc.** (202)449-7708 www.afaid.org EIN#14-1853676 Supports and educates children in Africa with HIV/AIDS, meeting their special needs and bringing joy to them and their families. Provides prevention education to youth. 7.3% B,E,O

19142 **African Childrens Haven, Inc.** (409)737-1388 www.africanchildrenshaven.org EIN#30-0467989 Helps African orphans and children living in extreme poverty lead healthier, more productive lives. Priority programs emphasize the education, well-being, and safety of young girls. 15.1% B,E,O

91656 **African Food and Peace Foundation** (978)371-3122 www.afpfonline.org EIN#04-2738774 Invests in groundbreaking programs for African women's leadership and education. Supports Uganda's first rural university for women, catalyzing innovation in agriculture and rural communities. 11.5% B,K,S

46974 **African Rainforest Conservancy** (The Tanzania Wildlife Fund Inc)(212)431-5508 www.africanrainforest.org EIN#13-3582323 Conserves and restores African rainforests by empowering local men, women, and children through training, community development, research and education to preserve their natural heritage. 16.5% C,B,S

90593 **African Rural Development & Sustainability Organization** (AidAfrica)(818)249-2398 www.africanruraldevelopment.org EIN#93-1222635 Saves lives, rebuilds sustainable communities, and creates hope for the poorest Africans through fresh water wells, tree planting, clean cook stoves, child healthcare, education, training. 6.1% E,C,S

11880 **African Services Committee, Inc.** (212)222-3882 www.africanservices.org EIN#13-3749744 Conducts HIV testing, prevention, and AIDS support in Ethiopia. Provides health, legal, housing, and social services to African immigrants, refugees, asylum seekers in the US. 16.6% E,S,L

34002 **African Solutions to African Problems** (518)828-0005 www.africansolutions.org EIN#36-4562653 Supports community-based programs and women's networks to help them better deliver life-affirming care for orphans and vulnerable children affected by HIV/AIDS in South Africa. 28.2% B,E,S

11881 **African Studies Association, Inc.** (848)445-8173 www.africanstudies.org EIN#58-1832301 Largest organization in the world devoted to promoting information exchange about Africa. Publishes research, supports African studies, and provides information to the general public. 40.1% B,V,A

80687 **Akilah Institute for Women, The** (Project Akilah Inc)(813)425-1531 www.AkilahInstitute.org EIN#26-0770655 Transforming young African women's lives with practical and market-relevant skills to help them find meaningful employment. Classes include English, hospitality, tourism, leadership and public speaking. 12.9% B,J,S

85593 **Albert Schweitzer Fellowship, The** (617)667-5111 www.schweitzerfellowship.org EIN#13-1982786 Supporting health needs of children/families in Gabon, West Africa, at the Albert Schweitzer Hospital through medical fellowships and in villages through model healthcare program. 28.9% E,S,G

12364 **Alliance for African Assistance** (619)286-9052 www.alliance-for-africa.org EIN#93-1008369 Assists African refugees, immigrants, asylum seekers, war and torture victims, particularly women and children in Uganda and the US, helping restore self-sufficiency, dignity and respect. 4.3% P,S,E

10717 **American Leprosy Missions, Inc.** (864)271-7040 www.leprosy.org EIN#13-5562163 Cures and cares for people in Africa and around the world with leprosy and related disabilities. Working to develop a vaccine to prevent leprosy. 19.3% H,E,X

11640 **Arlington Academy of Hope, Inc.** (703)528-1951 www.arlingtonacademyofhope.org EIN#20-2089837 Provides education and healthcare to poor children in rural Uganda. Runs model school, supports 600 elementary, secondary, university students, provides healthcare to community of 10,000. 7.5% B,O,S

72159 **Asante Africa Foundation** (925)292-0245 www.asanteafrica.org EIN#71-1010614 Ensures quality holistic community-based education in East Africa by creating safe learning environments, strengthening teacher quality in the classrooms and providing scholarships and leadership development. 5.8% B,O,Q

55666 **Ashesi University Foundation** (206)545-6988 www.ashesi.org EIN#91-1997089 Supports Ghanaian liberal arts college with the goal of educating a new generation of ethical, entrepreneurial leaders in Africa. Educates students from eleven African countries. 9.3% B,O,S

83026 **BEADS for Education, Inc.** (609)823-7701 www.beadsforeducation.org EIN#20-1212609 Supports Kenyan girls living in poverty to attend school through college; provides school construction, supplies, life workshops. Graduates become community teaching interns before entering careers. 8.5% B,O,S

12366 **BOMA Project, The** (802)231-2542 www.bomaproject.org EIN#84-1671995 Helping poor women in northern Kenya start sustainable small businesses so they can survive droughts and feed and educate their children. 14.3% S,B,K

10718 **Books For Africa, Inc.** (651)602-9844 www.booksforafrica.org EIN#41-1627391 World's largest organization working to end the book famine in Africa. Collects, sorts, ships, and distributes books to children, adults, libraries and schools, throughout Africa. 0.6% B,O,S

68735 **Bridge2Rwanda, Inc** (501)291-0243 www.bridge2rwanda.org EIN#26-1205347 Helps create Africa's future leaders by preparing talented African students to attend international universities. Supports students throughout university experience. Identifies employment opportunities for returning graduates. 8.2% B,O,S

11016 **Carolina for Kibera, Inc.** (919)962-6362 cfk.unc.edu EIN#56-2248495 Founded by a UNC-graduate, US Marine - supports sports programs, medical clinics, girls' center in impoverished Kibera, Kenya. Named TIME Magazine Hero of Global Health. 18.5% E,O,S

79221 **charity:water** (Charity Global Inc)(646)688-2323 www.charitywater.org EIN#22-3936753 Brings clean, safe drinking water to people throughout Africa. Partners with local organizations to build and maintain wells. Uses 100% of donations for projects. 16.0% E,W,S

11638 **Children of Uganda** (304)728-7355 www.childrenofuganda.org EIN#75-2577687 Gives a hand up to orphans and vulnerable youth in Uganda by providing them with quality education, basic healthcare and skills training for self-reliance. 17.7% B,O,E

93598 **ChildVoice International** (603)842-0132 www.childvoiceintl.org EIN#20-4644590 Restores African children broken by war, who faced unspeakable brutality, in safe communities with loving, spiritual, and emotional care and effective education and training. 19.9% B,P,X

67384 **Development in Gardening** (619)274-7218 www.reaplifeDIG.org EIN#20-4708212 Provides access to nutrient-rich fruits/vegetables by creating sustainable gardens with partners at African hospitals, orphanages, schools. Works with HIV/AIDS populations to improve nutrition/health. 34.1% K,E,B

11882 **East Africa Medical Assistance Foundation** (612)213-2667 www.eastafrica.org EIN#36-3412789 Provides medical education, training, equipment and care in East Africa. Supports radiology education and provides ultrasound and other radiology equipment for general, obstetrical, cardiac health. 27.4% E,G,Q

12297 **East African Center for the Empowerment of Women and Children** (919)864-0293 www.eastafricancenter.org EIN#91-2161222 Helping women and children living in extreme poverty in rural Kenya to help themselves through high-impact, cost-effective health and education programs and small-business development. 8.0% B,E,S

12367 **EcoAgriculture Partners** (Ecoagriculture International Inc)(202)393-5315 www.ecoagriculture.org EIN#20-2349392 Works with partners in Africa and around the world to develop and sustain landscapes that produce food and support family livelihoods while protecting environmental diversity. 9.4% C,K,S

15308 **Education for All Children** (603)436-3826 www.educationforallchildren.org EIN#26-1979493 Provides talented, disadvantaged Kenyan youth with high school and university scholarships, intensive mentoring, leadership and job training, enabling graduates to successfully enter Africa's workforce. 34.5% B,O,J

46882 **Firelight Foundation** (831)429-8750 www.firelightfoundation.org EIN#27-2795006 Provides food, clothing, shelter, education, comfort to African children orphaned/affected by HIV/AIDS through grassroots organizations helping communities and families care for these vulnerable children. 19.1% E,O,S

11521 **Fistula Foundation, The** (408)249-9596 www.fistulafoundation.org EIN#77-0547201 Helping women with obstetric fistula, a wrenching childbirth injury, through fistula repair, prevention, and educational programs--restoring women's health and dignity throughout Africa and beyond. 17.2% E,G,P

11019 **Foundation for International Medical Relief of Children** (215)735-1490 www.fimrc.org EIN#20-0274889 Provides medical relief to underserved children in Africa and developing countries worldwide via the establishment of pediatric health clinics and medical mission opportunities for volunteers. 16.0% E,G,S

33713 **Fregenet Foundation, The** (213)327-2063 www.Fregenetfoundation.org EIN#61-1544897 Provides primary education to needy children in Ethiopia through schools that also serve community health needs, ultimately reducing poverty, AIDS, gender inequality, political oppression. 4.9% B,S,O

11883 **Friends of Conservation - Friends of the Masai Mara** (630)863-7011 www.friendsofconservation.org EIN#36-3561971 Protects Africa's wildlife in the Masai Mara and other wildlife reserves in Kenya and Tanzania through habitat conservation programs, anti-poaching efforts, youth education, community development. 39.2% D,B,C

86103 **Generation Rwanda, Inc.** (707)654-4254 www.generationrwanda.org EIN#20-0934525 Provides university scholarships to Rwandan orphans and socially vulnerable young people who will become Rwanda's future leaders by promoting economic development and social reconciliation. 25.1% B,O,S

24228 **Ghanaian Mothers' Hope, Inc.** (855)446-4673 www.gmhope.org EIN#20-3770294 Provides village-based health/education projects in Ghana so children can attend school, lead healthy lives. Our public preschools, playgrounds, health centers benefit whole villages. 26.2% S,B,E

40058 **Gorilla Doctors** (MGVP Inc)(530)752-4896 www.gorilladoctors.org EIN#06-1752363 Saves endangered mountain and eastern lowland gorillas in the wild in east-central Africa with direct hands-on veterinary care. Cares for orphan gorillas. Trains veterinary students. 10.9% D,C,U

35418 **Green Belt Movement International, The** (212)414-2339 www.greenbeltmovement.org EIN#94-3178913 Started by Nobel-laureate Wangari Maathai, provides income to Kenyan women/families through tree-planting. Mobilizes for women's rights, good governance, civic-empowerment, environment throughout Africa. 7.2% C,S,R

80300 **H2O for Life** (651)756-7577 www.H2Oforlifeschools.org EIN#26-0338552 Provides clean drinking water and sanitation to African schools through programs with U.S. schools. 100% of donations go to African schools participating in "WASH." 14.2% B,E,O

36794 **HEAL Africa USA** (269)205-2510 www.healafrica.org EIN#20-4104936 Supports healthcare, education, community action, and leadership development, primarily in war-torn Democratic Republic of Congo, preventing and treating HIV, gender-based violence, illness, and infant mortality. 19.4% E,G,H

44370 **Helping Children Worldwide** (703)793-9521 www.helpingchildrenworldwide.org EIN#76-0729857 Transforming children's lives in Sierra Leone, West Africa. Partners with local organizations to combat child labor, promote education, and reduce infant and maternal mortality rates. 16.5% O,E,Q

41924 **Hope Through Health, Inc.** (631)721-5917 www.hthglobal.org EIN#13-4288670 Supports community-based health programs providing quality treatment for people living with HIV/AIDS in Togo, West Africa. Empowers local communities to establish/provide healthcare services. 10.6% E,S,P

89767 **Indego Africa Project** (212)506-3697 www.indegoafrica.org EIN#20-5874831 Helps Rwandan women gain financial independence through economic and educational empowerment. Ensures women artisans earn fair-trade income and gain skills needed to grow their businesses. 13.4% S,P,J

10721 **International Centre of Insect Physiology and Ecology (ICIPE)** (617)496-3676 www.icipe.org EIN#31-1516051 Helps improve agriculture and health throughout Africa through study of insects and natural processes. Promotes beekeeping/silk moth farms, which provide incomes for poor families. 38.9% C,K,U

50299 **Invisible Children, Inc.** (619)562-2799 www.invisiblechildren.com EIN#54-2164338 Rebuilding lives of child war victims in northern Uganda through scholarships, employment, school programs. Working to end current violence against children/families in Central Africa. 43.5% B,O,R

22143 **John Dau Foundation** (315)255-6061 www.johndaufoundation.org EIN#54-2181556 Realizing the dream of John Dau--Lost Boy and genocide survivor--to provide healthcare in South Sudan. Builds/maintains medical clinics, trains community health workers. 25.2% E,S,R

12373 **Kenya Education Fund** (212)792-6300 www.kenyaeducationfund.org EIN#54-2056227 Provides high school scholarships to boys and girls in Kenya chosen for their academic potential, financial need, and desire to serve their community. 11.4% B,O,S

25433 **Last Mile Health** (617)880-6163 www.lastmilehealth.org EIN#26-1401736 Rebuilding Liberia's devastated healthcare system by training community-based health workers to provide professional care. This life-saving, innovative model of healthcare is rapidly expanding throughout Liberia. 18.3% E,P,S

12369 **Lewa Wildlife Conservancy USA** (415)627-8187 www.lewa.org EIN#87-0572187 Protects East African wildlife--including endangered rhino and Grevy's zebra--through habitat protection, anti-poaching programs and integrating wildlife conservation into economic needs of communities. 12.8% D,C,S

12370 **Lubuto Library Partners** (Lubuto Library Project Inc)(202)558-5609 www.lubuto.org EIN#13-4294962 Builds beautiful libraries as enriching safe havens for African orphans and street children and engages U.S. students in developing excellent book collections for Lubuto Libraries. 14.4% O,B,S

11265 **Maasai Girls Education Fund** (202)237-0535 www.maasaigirlseducation.org EIN#52-2344696 Works to improve the literacy, health, and economic well-being of Maasai women in Kenya through scholarships for girls and community education. 35.4% B,O,S

11643 **Medical Bridges, Inc.** (713)748-8131 www.medicalbridges.org EIN#76-0548161 Donates medical and surgical supplies and equipment to charitable medical care providers in Africa and other developing countries. Every dollar donation sends $2 of supplies. 4.6% E,G,P

11022 **Medical Care Development, International** (301)562-1920 mcdi.mcd.org EIN#01-6022787 Provides technical assistance throughout Africa and other developing countries to improve maternal and child health, combat infectious diseases, and improve water and sanitation facilities. 10.0% E,G,P

12171 **Medicine for Mali, Inc.** (515)309-4640 www.medicineformali.org EIN#42-1510787 Provides medical services, supplies, health classes for women/children, clean water projects, and economic development, including microfinance loans, education, sustainable agriculture in Mali, West Africa. 7.5% E,B,P

66319 **miraclefeet** (919)240-5572 www.miraclefeet.org EIN#27-3764203 Transforming the lives of children born with clubfoot in Africa, and around the world, through low-cost, nonsurgical treatment, enabling them to live productive, healthy lives. 19.2% E,P,S

14257 **mothers2mothers International, Inc.** (323)969-0445 www.m2m.org EIN#30-0545760 Prevents mother-to-child HIV/AIDS transmission through innovative mentoring program. Saves lives, combats stigma, and empowers African women through comprehensive support for HIV-positive pregnant women/new mothers. 12.8% E,G,S

64595 **Nurturing Minds, Inc.** (617)969-1950 www.nurturingmindsinafrica.org EIN#20-8870624 Provides quality education for poor marginalized girls in Tanzania, enabling them to attend and complete high school. Supports a residential primary school, scholarships, counseling, training. 11.1% B,O,S

84070 **Panthera** (646)786-0400 www.panthera.org EIN#20-4668756 Conserves world's wild cats, including the imperiled African lion, cheetah, and leopard. Works with local people and partners with nonprofits, scientific institutions, and local/national governments. 4.1% D,C,S

60451 **RefugePoint** (617)864-7800 www.refugepoint.org EIN#20-2061482 Protects and cares for the most vulnerable refugees in Africa, ensuring forgotten victims of genocide, persecution, and atrocities are brought from danger to safety. 14.3% P,R,M

23149 **RISE International** (847)441-4262 www.riseinternational.org EIN#36-4435162 Builds primary schools in rural Angola, Southern Africa, where, after decades of war, an estimated 4 million children are still not in school. 18.2% B,O,X

11023 **Solar Cookers International, Inc.** (916)455-4499 www.solarcookers.org EIN#68-0153141 Helps people breathe cleaner air, drink safe water, avoid violence, and preserve environments in Africa and elsewhere by cooking with free, zero emission solar energy. 15.2% S,E,C

77082 **Solar Sister, Inc.** (224)406-4483 www.solarsister.org EIN#27-1185128 Ending rural Africa's "energy poverty" by empowering African women to become clean energy entrepreneurs and bring light, hope and opportunity to their families and communities. 18.2% S,P,J

12376 **South Africa Partners, Inc.** (617)443-1072 www.sapartners.org EIN#04-3396641 Helping improve healthcare, education, and leadership in South Africa through partnerships with local communities and organizations. Focuses on the most vulnerable - women and children. 9.3% E,B,O

73512 **Tanzania Education Fund, Inc.** (703)938-2944 www.tanzaniaeducation.org EIN#54-1989754 Provides high school education to 300 boys and girls in eastern Tanzania by supporting Nianjema Secondary School. Funds teacher salaries, building construction and maintenance, scholarships. 2.3% B,O,W

23328 **Tostan, Inc.** (202)299-1156 www.tostan.org EIN#98-0118876 Promotes sustainable community-led development and positive social change. Empowers African communities to take action for human rights, democracy, health through holistic, participatory, non-formal education. 16.0% S,P,R

86566 **Touch Foundation, Inc.** (212)351-0721 www.touchfoundation.org EIN#20-1469976 Saving lives in Tanzania by partnering with local leadership to train and place healthcare workers, build collaborative networks, and optimize healthcare delivery. 14.8% E,B,G

10715 **Trees for the Future, Inc.** (301)565-0630 www.trees.org EIN#52-1644869 Plants trees in Africa and elsewhere through self-help reforestation and environmentally sustainable development projects. Provides technical training, planning, and tree seedlings to local groups. 23.0% C,S,K

74714 **Trustees of Columbia University/Earth Institute** (212)851-0263 www.earth.columbia.edu EIN#13-5598093 Earth Institute works throughout Africa and worldwide to reduce poverty, disease, hunger, illiteracy, and environmental degradation through cross-cutting scientific research, education, and implementing practical solutions. 10.1% P,S,U

12187 **Ubuntu Education Fund, Inc.** (646)827-1190 www.ubuntufund.org EIN#31-1705917 Helps build better lives for South African orphans and vulnerable children from school age to higher education and employment through education, medical and family support. 53.9% B,O,E

11888 **Uganda Christian University Partners** (214)343-6422 www.ugandapartners.org EIN#25-1857098 Provides scholarships to Ugandans attending Uganda Christian University to increase the number of teachers, businessmen, lawyers, other professionals of faith. Supports construction/technical/library projects. 29.0% B,O,X

59448 **Village Enterprise** (Village Enterprise Fund Inc) (650)802-8891 www.villageef.org EIN#22-2852248 Equips people living in extreme poverty in rural Kenya and Uganda to create sustainable businesses. Provides training, mentoring, savings/credit groups and seed grants. 18.4% S,P,J

51805 **Village Health Works** (917)546-9219 www.villagehealthworks.org EIN#45-0545435 Provides quality, community-driven medical care and local development projects--particularly for women and children. Saves lives and transforms communities in Burundi, East Africa. 15.7% E,K,S

91057 **Water to Thrive** (512)206-4495 www.watertothrive.org EIN#26-2213782 Brings sustainable, clean water to rural African communities. Builds wells and conducts hygiene and maintenance training with support from U.S. communities, congregations, and schools. 17.2% K,S,E

63038 **Wildlife Conservation Network, Inc.** (415)202-6380 www.wildnet.org EIN#30-0108469 Supports on-the-ground programs to save endangered elephants, cheetah, lions, painted dogs, and other African wildlife and their habitats. Engages local people as effective wildlife stewards. 8.0% D,C,S

40340 **Women's Microfinance Initiative** (301)520-0865 www.wmionline.org EIN#26-1384627 Empowers poor/rural African women to improve their lives through small business loans. Works through community-based partners. Provides business/bookkeeping training, support groups - ensuring success. 2.1% S,P,J

11639 **World Hope International, Inc.** (703)923-9414 www.worldhope.org EIN#35-1985485 Alleviates suffering/injustice in Africa and elsewhere through education, microfinance, community health programs. Builds wells, provides HIV/AIDS education, orphan care, works to prevent human trafficking. 11.8% E,P,S

82491 **Worldwide Fistula Fund, Inc.** (847)592-2438 www.WorldwideFistulaFund.org EIN#30-0139210 Heals and rebuilds the lives of African women suffering from obstetric fistula while increasing accessibility of obstetric care to improve childbirth safety and reproductive health. 17.8% E,G,Q

34082 **Young Heroes Foundation** (413)586-2593 www.youngheroes.org.sz EIN#20-4026044 Provides community-led economic, medical and psychological care for HIV/AIDS orphans in Swaziland, southern Africa. The only organization helping the neediest children nationally. 21.5% E,O,B

CHILD AID INTERNATIONAL FEDERATION AND MEMBER ORGANIZATIONS

94585 **Child Aid International** (978)338-4240 www.aidtochildren.org EIN#20-1358458 Help support organizations working to address the various needs of children worldwide. We are fighting for the hope, future and legacy of the world's children. 2.7% P,O,S

68434 **A Milk for Starving Infants Fund** (Alliance for Children Everywhere)(800)815-9095 www.childreneverywhere.org EIN#91-1704751 We care for abandoned infants and toddlers in our temporary homes and supply essential milk and medicine to community children in crisis. 9.9% O,Q,B

79955 **All God's Children International** (800)214-6719 www.allgodschildren.org EIN#93-1052909 With an estimated 153 million orphans in the world, we are transforming lives through orphan care, prevention and adoption - one child at a time. 10.1% P,O,S

94845 **American Friends of Jamaica** (212)265-2550 www.theafj.org EIN#13-3115102 Help us provide medical care and education for young mothers, at-risk children, the elderly, infirmed, and physically challenged. Together we can build a stronger Jamaica. 62.6% E,S,B

10191 **Assist International** (831)438-4582 www.assistinternational.org EIN#77-0243475 Every 3 seconds a child dies because of extreme poverty. We provide homes, medical care, education, clean water and food to these children worldwide. 4.6% E,L,S

82890 **Central Asia Institute** (406)585-7841 www.centralasiainstitute.org EIN#51-0376237 To empower communities of Central Asia through literacy and education, especially for girls, promote peace through education and convey the importance of these activities globally. 34.2% B,O

36201 **Child Trafficking Search and Rescue** (Exodus Road Inc)(719)645-4548 www.theexodusroad.com EIN#46-1384815 We rescue people from human trafficking, especially children from sex slavery, by finding victims, gathering evidence, assisting police raids, and building capacities for national practitioners. 26.6% P,R,S

47471 **Children of God Relief Fund, Inc.** (202)422-5024 www.nyumbani.org EIN#13-3615655 Serving individuals affected by HIV/AIDS in Kenya through a loving children's home, medical and laboratory services, community outreach, and village-based elder and orphan care. 12.9% O,P,Q

10995 **Common Hope** (651)917-0917 www.commonhope.org EIN#41-1560297 Only 17% of Guatemalans graduate from high school. Common Hope provides opportunities for families to create a better life through education, health care, and housing. 17.2% Q,B,E

39207 **Diabetes Abroad, American Youth Understanding** (703)527-3860 www.ayudainc.net EIN#52-2006333 AYUDA trains and places volunteer youth in under-resourced international diabetes communities. Our volunteers motivate youth with diabetes to live happier and healthier lives. 17.3% E,O,B

41919 **Every Child Ministries, Inc.** (219)996-4201 www.ecmafrica.org EIN#31-1162331 Offer African children hope, help and dignity, especially street children, orphans and abandoned children, trafficked and slave children, children of war, in prison, with albinism. 5.3% O,P,L

92732 **For the Health and Future of Children** (The Rostropovich-Vishnevskaya Foundation) (202)296-5730 www.rostropovich.org EIN#52-1752473 Thousands die every year from easily treatable diseases. We work to prevent these diseases among children and families wherever their needs are not met. 20.0% E,G,M

29546 **French-American Aid for Children** (212)486-9593 www.faafc.org EIN#13-1616925 We help underprivileged children build a better future by providing financial assistance to programs dealing with health, education and the prevention of child abuse. 37.9% P,O,E

83204 **Global Children Foundation** (202)802-0029 www.globalchildren.org EIN#52-2114748 Every parent wants his/her children to be fed and taught; we strive to help children whose daily needs for food, housing and education are unmet. 19.4% O,T,B

49977 **Global Medical Relief Fund** (718)448-6984 www.gmrfchildren.org EIN#13-3987722 Providing free medical care and surgeries in U.S. hospitals to children locally and worldwide afflicted with injuries caused by war, natural disasters and other catastrophes. 27.6% P,O,A

80072 **Go Campaign** (310)396-6343 www.gocampaign.org EIN#20-4542914 Improves the lives of orphans and vulnerable children around the world by partnering with local heroes to deliver local solutions. 100% of donations fund projects. 21.5% B,T,O

96341 **God's Child Project, The** (701)255-7956 www.godschild.org EIN#45-0422423 Provides human trafficking prevention and rescue, schools, clinics, advocacy, and foster care to 5,000 orphaned or impoverished children in USA, Central America, India and Africa. 8.5% P,O,R

88110 **Health for Underserved Women, Children and Communities Worldwide** (Core Inc)(202)380-3400 www.coregroup.org EIN#31-1744950 Help us save the lives of mothers and children from preventable diseases such as pneumonia, malnutrition, and malaria. Our network works globally in underserved communities. 14.3% S,W,E

88367 **Himalayan Children's Fund** (310)395-6616 www.rinpoche.com/hcfindex.htm EIN#95-4121177 Himalayan children face severe economic hardship. With Thrangu Rinpoche's guidance we provide food, clothing, education and medical care while aiming to preserve their Tibetan culture. 2.4% B,E,P

14010 **Home of Hope, Inc.** (650)520-3204 www.hohinc.org EIN#94-3342348 We provide services for orphaned, underprivileged, mentally or physically challenged children in India and USA, to help them become self-sustaining, productive individuals of the society. 7.8% B,E,L

11623 **International Hospital for Children** (World Pediatric Project)(804)782-8830 www.worldpediatricproject.org EIN#54-1953305 Every dollar you give turns into $4 of donated services by teams of pediatric surgeons providing critical care to children in developing countries. 19.9% E,P,W

48534 **Love146** (203)772-4420 www.love146.org EIN#20-1168284 We care for survivors of trafficking, provide youth with prevention education and empower grassroots leaders all over the world to better protect children. 26.8% R,P,O

34043 **Messengers of Love** (832)647-7233 www.messengersoflove.com EIN#11-3730103 Providing physical, educational, and emotional support to the orphaned, the poor, the lepers of Vietnam with monthly supplies, scholarships, home building, and holiday care packages. 2.4% P,L,O

12378 **Orphan Children's Fund** (Frontier Horizon) (757)749-3921 www.frontierhorizon.org EIN#54-2034061 Frontier Horizon's goal is assisting orphan children through self-sufficiency programs diminishing dependency on government/foreign donors and instilling confidence in their own ability to succeed. 31.8% R,O,K

22010 **Orphan Helpers, Inc.** (757)722-6940 www.orphanhelpers.org EIN#54-1995429 Helping children and teens in Central American government orphanages and correctional facilities reach full potential through education, vocational training, counseling, mentoring and Christian discipleship. 15.6% B,O,F

27811 **Orphan Resources International** (717)733-7444 www.orphanresources.org EIN#30-0075123 30,000 children are in Guatemala orphanages. We supply monthly food distribution, work teams, grant management, shipping, counseling and other resources directly relating to children's care. 6.2% K,T,L

23849 **Pratham USA** (713)774-9599 www.prathamusa.org EIN#76-0620808 Supports education for underprivileged children in urban and rural communities across India. 14.7% B,O,U

45653 **Seeds of Learning** (707)939-0471 www.seedsoflearning.org EIN#68-0254397 Thousands of children in Nicaragua and El Salvador have no access to education or schools. We build schools, provide scholarships, books, pens, pencils, and more. 8.6% B,A,S

81008 **Share and Care Foundation for India** (201)262-7599 www.shareandcare.org EIN#22-2458395 Creating opportunities for marginalized people in rural India through unique, sustainable and holistic programs in Education, Healthcare and Gender Equality. 14.4% O,E,S

BUILD A BETTER WORLD FEDERATION AND MEMBER ORGANIZATIONS

10893 **Build a Better World** (Village by Village Inc) (978)653-4480 www.babw.org EIN#20-1348415 People suffer every day without necessities we take for granted. Help deliver food, clean water, health care, schools and opportunities to earn a living. 4.5% S,K,C

11618 **ALDEA: Advancing Local Development through Empowerment and Action** (313)205-4249 www.aldeaguatemala.org EIN#13-6266540 We support locally-led processes of development that enable Mayan communities to reduce chronic childhood malnutrition rates which are up to 90 percent in rural Guatemala. 14.1% K,S,O

11616 **Amazon Watch** (510)281-9020 www.amazonwatch.org EIN#95-4604782 Work to protect the rainforest and advance rights of indigenous peoples in campaigns for human rights, corporate accountability and preservation of the Amazon's ecological systems. 23.5% C,Q,S

12130 **Beyond Borders** (610)277-5045 www.beyondborders.net EIN#23-2713126 Helping build movements for liberation in Haiti: ending child slavery and violence against women and girls, and promoting universal access to education and life-sustaining work. 15.2% S,R,Q

10225 **Brazil Foundation** (212)244-3663 www.brazilfoundation.org EIN#13-4131482 Connects donors in the U.S. with carefully selected projects in education, health, human rights, capacity building and culture, promoting social change and equity in Brazil. 14.4% S,B,W

33619 **Cats and Dogs, Alliance for Contraception in** (503)358-1438 www.acc-d.org EIN#41-2185841 Imagine preventing unwanted litters with a pill or injection! We advance non-surgical methods of birth control to save the lives of pets and free-roaming cats. 13.7% D,W,S

91543 **Choice Humanitarian** (Center for Humanitarian Outreach and Intercultural Exchange)(801)474-1937 www.choicehumanitarian.org EIN#74-2494806 We end extreme poverty by creating self-sustaining villages; our model focuses on building trust, developing leadership capacity, and creating economic development opportunities in rural countries. 10.8% S,A,P

11615 **Cooperative for Education** (513)661-7000 www.cooperativeforeducation.org EIN#31-1545464 We help Guatemalan schoolchildren break the cycle of poverty by providing educational opportunities such as self-sustaining textbook programs, computer centers, scholarships and reading programs. 13.8% B,O,S

11620 **Cross-Cultural Solutions** (914)632-0022 www.crossculturalsolutions.org EIN#93-1189960 We operate international volunteer programs in partnership with sustainable community initiatives, bringing people together to work side by side while sharing perspectives and cultural understanding. 15.6% T,A,B

11617 **Environmental Defense, Interamerican Association for** (Asociacion Interamericana para la Defensa del Ambiente)(415)217-2156 www.aida-americas.org EIN#94-3292116 Protects the environment and human rights throughout the Americas. We combat climate change, safeguard human health and wildlife, and defend rivers, rainforests, and vulnerable communities. 15.9% C,D,W

11975 **Friendship Bridge** (303)674-0717 www.friendshipbridge.org EIN#84-1141078 We empower impoverished Guatemalan women to create a better future for themselves, their children and their communities through microfinance and education. 12.0% S,P,R

11641 **Global Greengrants Fund, Inc.** (303)939-9866 www.greengrants.org EIN#84-1612422 A little can go a long way. We give small grants to grassroots groups around the world striving for environmental justice and human rights. 10.5% C,R,Q

12509 **Global Water** (703)528-3863 www.globalwater.org EIN#52-1247893 Focused on providing clean water and improving sanitation for rural villages in developing countries. Our projects make an impact by reducing hunger, disease and poverty. 15.3% P,Q,M

52672 **Guatemala Human Rights Commission/USA** (202)529-6599 www.ghrc-usa.org EIN#52-1295497 To promote human rights in Guatemala we document and denounce abuses, support human right defenders and advocate for policies that uphold peace and justice. 26.1% R,Q,V

11912 **Native Seeds/SEARCH** (Native Seeds Southwestrn Endangered Aridland Resources Clearing House)(520)622-0830 www.nativeseeds.org EIN#94-2899356 Native Seeds/SEARCH is a Tucson, Arizona-based seed conservation organization working to preserve, share, and educate people about the indigenous agricultural seeds of the Southwest. 26.7% K,C,A

43390 **Pachamama Alliance** (415)561-4522 www.pachamama.org EIN#94-3249793 This year will impact the next thousand: We empower communities in the Amazon to defend vital ecosystems and educate humanity for a new vision. 22.4% C,R,W

11625 **Plenty International** (931)964-4323 www.plenty.org EIN#23-7432298 Assisting Central America and U.S. communities to meet their basic food, water, energy, and youth education needs while supporting cultural and environmental sustainability. 20.0% Q,K,O

12203 **Project Concern International** (858)279-9690 www.pciglobal.org EIN#95-2248462 PCI is dedicated to preventing disease, providing humanitarian aid, and improving access to clean water, nutritious food, and economic opportunity in impoverished communities worldwide. 17.4% P,K,G

88336 **Pueblo a Pueblo** (920)209-0488 www.puebloapueblo.org EIN#52-2299340 Our mission is to improve the health, education, nutrition and economic security of rural coffee growing communities in Guatemala. 11.5% S,B,K

12512 **Rainforest Foundation** (212)431-9098 www.rainforestfoundation.org EIN#95-1622945 We protect the biological and cultural diversity of Central and South American rainforests by helping indigenous peoples secure the rights to their lands and resources. 7.6% C,R,T

12184 **Strategies for International Development** (202)544-1115 www.sidworld.org EIN#98-0120837 Eliminating rural poverty in Guatemala, Peru, and Bolivia by helping farmers meet/negotiate with exporters, make business plans, and increase productivity, product quality and sales. 26.3% K,C,S

CHARITY WITHOUT BORDERS FEDERATION AND MEMBER ORGANIZATIONS

10271 **Charity Without Borders** (415)925-2655 www.charitywithoutborders.org EIN#94-3148590 Help respected, efficient charities bring relief to the refugees of famine, epidemic, and war, end poverty, protect the environment, and sow the seeds of peace. 3.3% M,S,E

10177 **Action Against Hunger USA** (877)777-1420 www.actionagainsthunger.org EIN#13-3327220 Action Against Hunger prevents and treats malnutrition, saving the lives of malnourished children while providing families with safe water and sustainable solutions to hunger. 17.7% K,S,A

10654 **Adventist Development & Relief Agency International** (800)424-2372 www.adra.org EIN#52-1314847 Imagine living without clean water or food. Global humanitarian organization assists communities under development and during disasters: providing water, food security, health, education, economic opportunities. 16.9% K,P,A

75482 **Africa Disease and Poverty Eradication Project** (202)297-6266 www.adpepinc.org EIN#26-0180122 Help eradicate Malaria, Tuberculosis, Ebola and HIV/AIDS in sub Saharan Africa. Empower indigent poor and refugees by providing food, medical treatment and shelter. 6.0% P,K,L

11374 **Africa Foundation (USA)** (360)370-5476 www.africafoundation.org EIN#88-0461880 AF(USA) funds project in Southern and Eastern African communities in program areas of: education, healthcare and clean water, income generating activities and wildlife/conservation. 30.1% B,E,C

78863 **Afri-Can/International Fund for Africa** (Amsale Gessesse Memorial Foundation)(713)213-5952 www.ifundafrica.org EIN#61-1512663 Feed hungry school children. Support the growth of community development and self-sustainability to alleviate poverty. Save mothers and children. Fund critical rural medical missions. 18.1% E,D,K

87509 **Aid for Trash Dump Children: The Unforgotten** (The Unforgotten Incorporated)(443)668-2648 www.unforgotten.org EIN#87-0803021 Save hungry children and their mothers from eating trash and living in garbage dumps. Give them clean food and water, shelter, schooling and a future. 0.0% P,Q,O

44913 **All 4 Israel** (877)812-7162 www.all4israel.org EIN#05-0553417 Help our Israeli brothers and sisters. We assist families of seriously injured/fallen soldiers and help rebuild shattered lives of innocent victims of terror attacks. 1.4% E,L,A

18421 **All Hands Volunteers** (508)758-8211 www.hands.org EIN#20-3414952 Natural disasters strike without warning, shattering lives and leaving whole communities in despair. Support volunteers who immediately respond and rebuild the lives of surviving families. 15.2% M,P,L

11054 **American Associates, Ben Gurion University of the Negev, Inc.** (800)962-2248 www.aabgu.org EIN#23-7270753 A unique oasis of innovation, BGU provides expertise in desert studies, alternative energy, ecological conservation, water management, global health. Support research, scholarships and community outreach. 16.9% B,H,S

12180 **American Committee for Tel Aviv Foundation** (212)447-6070 www.telavivfoundation.org EIN#13-3145161 With the establishment of social service, educational, cultural and environmental

projects, the Foundation assists minority populations and enriches the quality of life for Tel Avivians. 3.9% B,P,A

13442 **American Friends of AACI** (312)335-0909 www.americanfriendsofaaci.org EIN#13-3525204 Your family connection in Israel- assisting Americans immigrate/integrate in Israel through professional counseling and community centers. Support Americans in Israel - because Aliyah never stops! 2.7% A,J,F

11058 **American Friends of Nishmat** (201)525-5100 www.afnishmat.org EIN#04-3106173 Generates female leaders through advanced Jewish learning. Supports program for disadvantaged women pursuing higher education. Worldwide-hotline answers calls on marital issues, fertility, women's health. 8.7% B,X,S

10850 **American India Foundation** (646)530-8977 www.aif.org EIN#13-4159765 Building an India where every impoverished and marginalized child and adult has access to education, healthcare and dignified livelihood opportunities. 19.7% B,E,J

10830 **American Jewish Joint Distribution Committee Inc.** (212)687-6200 www.jdc.org EIN#13-1656634 North American Jewry's overseas arm, confronting poverty and crisis worldwide, rescuing victims of global emergencies, revitalizing Jewish life, developing tomorrow's Jewish leaders, empowering Israel's future. 9.5% P,S,A

35006 **Atlas Service Corps, Inc.** (202)470-3144 www.atlascorps.org EIN#76-0834735 Change the world. Promote innovation, cooperation, solutions to address the world's 21st century problems. Develop leaders through long-term fellowships who return home to inspire. 6.3% Q,T,B

57063 **Batwa Pygmy Preservation and Education** (Kellermann Foundation)(972)685-0279 www.kellermannfoundation.org EIN#34-2018044 Empowers displaced Batwa Pygmies and other residents of southwest Uganda by funding healthcare, education, community-based self-sufficiency programs, and spiritual development. 22.2% E,P,S

52090 **B'nai B'rith International** (B nai B rith)(800)573-9057 www.bnaibrith.org EIN#53-0179971 B'nai B'rith International, the global voice of the Jewish community, is the most widely known Jewish humanitarian, human rights and advocacy organization. 45.1% R,Q,P

11341 **Bread for the World Institute** (800)822-7323 www.bread.org EIN#51-0175510 Help us end world hunger! We seek justice for hungry people by engaging in research and education on policies related to hunger and development. 13.6% K,B

10994 **Bridges to Community** (914)923-2200 www.bridgestocommunity.org EIN#13-3731405 Our dedicated volunteers work in the poorest communities in Nicaragua and the Dominican Republic to bring basic human rights of shelter, education, healthcare and employment. 15.3% S,L,T

12228 **Brother's Brother Foundation** (412)321-3160 www.brothersbrother.org EIN#34-6562544 Connecting People's Resources with People's Needs: 58 Years, 149 Countries, $4 billion in books, food, medical supplies, pharmaceuticals. Forbes Magazine "1st in efficiency." 0.6% Q,P,A

74375 **Buddhist Global Relief** (888)852-7579 www.buddhistglobalrelief.org EIN#26-2852923 Answer the cry of those afflicted with chronic hunger! Providing direct food aid, supporting sustainable agriculture, and improving educational opportunities worldwide. 9.0% K,B,S

20618 **Buddhist Tzu Chi Foundation** (909)447-7799 www.tzuchi.us EIN#94-2952782 Volunteer-based humanitarian organization that serves in alignment with the Sustainable Development Goals, providing disaster relief, environmental protection, education, and medical services both domestically and internationally. 11.6% W,E,A

22130 **Caring for Cambodia** (630)258-1509 www.caringforcambodia.org EIN#20-3645945 Securing a brighter future through education for the children of Cambodia. Providing food, water, heath-care, clothing, transportation, safe learning environments, mentoring and training enthusiastic teachers. 25.2% B,P,Q

87079 **Central American Partners** (International Partners Cassie Stern Memorial Inc)(301)318-2545 www.internationalpartners.org EIN#55-0888960 Poor communities lacking clean water, health care, education, jobs. Help empower the young and community leaders with training, education, micro-lending, agriculture and construction projects. 2.6% S,K,O

90801 **CharityVision International** (435)200-4910 www.charityvision.net EIN#77-0222786 Save sight and save a life. Provide free sight-restoring surgery to the disadvantaged in developing countries; examinations and eyeglasses for needy schoolchildren globally. 4.2% E,G,B

46116 **Child Foundation** (503)224-0409 www.childfoundation.org EIN#93-1148608 Save lives, build hope. Education can move a child beyond poverty. Help children remain in school, giving them the tools to reach their full potential. 11.0% B,O,A

11496 **Children's Emergency Relief International** (877)897-2374 www.cerikids.org EIN#74-2933669 Impoverished children abandoned by their families and targeted for trafficking and enslavement. Help us keep them safe; help us prepare them for an independent future. 40.6% L,P,O

11937 **Concern America** (800)266-2376 www.concernamerica.org EIN#23-7273488 Providing training and tools in Latin America and Africa in healthcare, clean water, education, and income generation, so that villages lift themselves out of poverty. 25.7% E,S,G

55419 **Corazón, Inc.** (714)547-0357 www.corazon.org EIN#95-3527450 A nonprofit organization that provides an opportunity to change lives by building homes, and providing education and training for youth, families and communities in Mexico. 11.2% S,Q,L

10145 **Curamericas Global** (877)510-4787 www.curamericas.org EIN#56-1400098 Last year 5.9 million children died from preventable causes. We save children's and mother's lives, providing medical services and education where there are none. 15.4% E,S,G

41104 **Dental & Medical Care for the Poor of Honduras** (Serving at the Crossroads)(610)793-1851 www.servingatthecrossroads.org EIN#20-0418496 Make a difference! Support this medical clinic in the poorest part of La Entrada de Copan, Honduras, in providing year-round free dental and medical care. 1.1% E,S,P

45045 **EcoViva** (510)835-1334 www.ecoviva.org EIN#74-2935751 Support environmental sustainability, social justice, and peace for communities in Central America. We provide funding and technical assistance to communities striving for economic self-sufficiency. 25.4% C,K,O

10381 **ELEM Youth in Distress** (212)787-3337 www.elem.org EIN#13-3171815 Israel's leading nonprofit dedicated to treating troubled youth, 25,000 annually including secular and religious Jews; Christian and Muslim Arabs including Bedouins; immigrants, LGBT community. 28.1% P,F,J

12183 **EndPoverty.org** (240)396-1146 www.endpoverty.org EIN#54-1371549 Poverty breeds despair and hopelessness. You can help families lift themselves out of poverty and move towards prosperity through life transforming microloans and development programs. 30.0% J,S,X

45954 **Engineering World Health** (919)682-7788 www.ewh.org EIN#62-1868670 Incubators broken: babies die. Nebulizers dysfunctional: asthma kills. In Asia, Africa, Latin America we repair hospital equipment and teach local technicians to sustain the change. 8.2% E,U,B

10804 **Feeding Families Worldwide** (Friends of the World Food Program Inc)(202)627-3737 www.wfpusa.org EIN#13-3843435 Works to solve global hunger with the world's largest humanitarian agency, reaching more than 80 million people in 82 countries with food assistance in 2014. 8.7% K,A,P

12290 **Fellowship Association of Saint Therese** (503)821-9848 www.familyofsainttherese.net EIN#05-0601715 Help us save the lives of unborn babies by persuading pregnant women to carry their babies. We will support the mothers and raise the children. 32.2% O,P,L

12262 **Friends Without a Border** (212)691-0909 www.fwab.org EIN#13-3880402 Healing children, healing Asia! Provide desperately needed treatment and education for destitute, abandoned, neglected and ill children. Your friendship can save lives. 18.5% Q,E,S

11637 **GAIA Vaccine Foundation** (401)453-2068 www.gaiavaccine.org EIN#05-0517471 Our mission is to eliminate infectious diseases that disproportionately affect the underserved and promote the development of globally accessible vaccines for the developing world. 9.9% E,B,H

12322 **Global AIDS Interfaith Alliance** (415)461-7196 www.thegaia.org EIN#94-3364364 Empowering women and orphans in Africa as leaders in localized responses to HIV/AIDS, tuberculosis and malaria through education, medical care and support. 16.2% E,Q,S

41268 **Global Community Service Foundation Working in Vietnam and Burma** (Global Community Service Foundation)(703)890-0599 www.globalcommunityservice.org EIN#54-1722588 Change

lives. Your donation opens schoolroom doors, brings doctors to the sick, dignity to the disabled and economic opportunities to people in Vietnam and Burma. 7.9% B,E,P

11091 **Global Hunger Project** (800)228-6691 www.thp.org EIN#94-2443282 Help end chronic hunger, poverty in Asia, Africa, and Latin America. We empower millions to achieve lasting progress in health, education, nutrition and family income. 21.7% K,S,P

10667 **Global Links** (412)361-3424 www.globallinks.org EIN#52-1629060 Sharing surplus. Saving lives. Supporting public health improvement programs in resource-poor communities. Preserving the environment through reuse, not disposal, of surplus medical materials. 9.1% E,C,M

10910 **Global Volunteers** (800)487-1074 www.globalvolunteers.org EIN#36-3352680 Support long-term community development; make a real difference to children around the globe. Educate children. Plant sustainable gardens. Eradicate hunger, improve health, enhance cognitive ability. 15.6% P,K,A

15029 **Grameen Foundation USA** (202)628-3560 www.grameenfoundation.org EIN#73-1502797 Break the cycle-help poor families end poverty. Connect the world's poorest people to financial services, business opportunities, vital information for improved farming and better health. 19.2% Q,P,S

10032 **Grassroots International** (617)524-1400 www.grassrootsonline.org EIN#04-2791159 Protect and promote the human rights to land, water and food! Support women's and indigenous leadership, local solutions to the food crisis, defend human rights. 23.3% Q,K,A

10945 **Habitat for Humanity International** (800)422-4828 www.habitat.org EIN#91-1914868 Sweat equity. Christian housing ministry working to end poverty by partnering with families in need to build affordable homes, stabilize neighborhoods, and preserve communities. 18.4% L,P,S

76410 **Haiti Community Development Fund** (Lambi Fund of Haiti)(202)577-9367 www.lambifund.org EIN#52-1843357 Haiti needs help up, not a handout. Organic farming, community credit, sheep breeding are improving livelihoods. Empower communities to grow more food and increase incomes. 39.9% K,S,C

10666 **HealthRight International** (212)226-9890 www.healthright.org EIN#13-3791391 HealthRight International, formerly Doctors of the World-USA, builds lasting access to health for excluded communities around the globe and in the United States. 14.7% S,Q,R

11100 **Heart To Heart International** (913)764-5200 www.hearttoheart.org EIN#48-1108359 Help us provide medical education, deliver medical aid, respond to people in crisis and address community-health concerns across America and around the world. 1.3% M,E,S

11507 **Honduras Hope** (603)616-2133 www.hondurashope.org EIN#16-1722583 Meals for hungry children, scholarships for secondary school opportunities, healthcare in remote village clinics, and improved sanitation. Helping the poor, sick, and hungry of Honduras. 10.8% E,K,B

10668 **HOPE Worldwide** (610)254-8800 www.hopeww.org EIN#04-3129839 Sick mothers in Cambodia. Orphans in Kenyan slums. Flood victims in the Philippines. Undereducated youth in the U.S. Help us bring them hope. 33.7% P,M,E

67938 **Humane Society International** (202)452-1100 www.hsi.org EIN#52-1769464 Ending animal abuse globally: dog-meat consumption; animal parts trade (rhino horn, ivory, seal fur, shark fins); street dog welfare programs, and more. Help end cruelty! 8.7% D,M,C

11072 **India Partners** (877)874-6342 www.indiapartners.org EIN#93-1164757 Partnering with indigenous Christian non-profits in India to alleviate poverty and injustice through economic development, health care, disaster relief, education, and sponsorship programs. 22.5% R,S,O

11499 **Institute for International Cooperation and Development** (413)458-9466 www.oneworldcenter.org EIN#22-2778876 Train people to take action against world wide poverty, cultivate social change and work for sustainable development at community projects in Africa and Latin America. 8.2% Q,T,S

98250 **International Lifeline Fund** (202)986-4719 www.lifelinefund.org EIN#81-0629010 Empowering communities in Northern Uganda and Haiti to create and maintain long-term solutions for clean water, clean cook stoves and proper hygiene and sanitation practices. 11.1% C,S

87965 **International Sephardic Education Foundation** (212)683-7772 www.isef.org EIN#13-2909403 Protect Israel by developing its brainpower. Enable immigrant and impoverished students to earn degrees -- and transform their lives. Strengthen Israel from within! 24.7% B,O,Q

12252 **Internews Network** (707)826-2030 www.internews.org EIN#94-3027961 Support independent, innovative, local media worldwide. Ensure access to information. Empower people to participate in the social, political, and economic development of their community. 10.2% Q,A,P

11669 **Jewish Institute for National Security Affairs** (202)667-3900 www.jinsa.org EIN#52-1233683 Securing America, Strengthening Israel. JINSA programs bolster US national security, advocate for a strong US military, and help maintain our strategic relationship with Israel. 13.0% Q,R,A

12488 **Joint Development Associates International** (888)759-4071 www.jdainternational.org EIN#84-1286934 Help those in Afganistan escape poverty, disease, hopelessness. We supply new wells, install filtering systems, teach new farming techniques, promote self-sufficiency in food production. 24.8% K,S,P

83283 **Kiva Microfunds** (828)479-5482 www.kiva.org EIN#71-0992446 Help break the cycle of poverty. Empower people around the world with a $25 loan! Enabling people to help themselves leads to healthy, sustainable communities. 19.4% Q,S,J

10860 **Landmine Removal - The HALO Trust USA** (877)HALOUSA www.halousa.org EIN#52-2158152 HALO's mission is to lead the effort to protect lives and restore livelihoods threatened by landmines and the debris of war. 6.5% M,Q,P

12258 **MAG America, Inc.** (202)903-0375 www.mag-america.org EIN#52-2302253 Nobel Peace winning organization providing risk-education and removal of deadly weapons of war...enabling populations to propel themselves to economic growth. Save lives, build futures! 5.2% S,Q,P

11490 **Make-A-Wish Foundation® International** (602)230-9900 www.worldwish.org EIN#86-0726985 Be a Wishmaker! Join us in giving hope, strength and joy by granting the wishes of children with life-threatening medical conditions in 50 countries worldwide. 18.3% E,P,O

11488 **Making Change** (571)970-2947 www.makingchange.org EIN#48-1003869 Join the movement to end hunger! We generate new resources, increase public awareness, and catalyze community-based solutions to hunger locally and world wide. 13.4% K,P,A

10914 **Mercy-USA for Aid and Development, Inc.** (800)556-3729 www.mercyusa.org EIN#38-2846307 Give primary health care, nutrition and safe water to women and children, fight infectious diseases; rescue orphans and other vulnerable youth through vocational training. 3.4% E,K,B

12124 **North American Conference on Ethiopian Jewry** (212)233-5200 www.nacoej.org EIN#13-3187021 Many Ethiopian-Israeli children fail school and drop-out, but over 80% of those in NACOEJ programs reach class-level or higher. Help us help more children. 17.3% B,A,K

78576 **Nuru International** (949)667-0796 www.nuruinternational.org EIN#26-1250716 Eradicate world poverty in fragile states. Equip people in remote, rural areas with tools and knowledge to lead their communities from extreme poverty to self-sufficiency. 17.4% Q,K,S

11380 **Opportunities Industrialization Centers International, Inc.** (202)499-2380 www.oici.org EIN#23-1726113 Africans are suffering under the burdens of poverty. OICI focuses on empowering individuals by providing technical and vocational training. Together we can make Africa self-reliant. 22.9% J,K,S

91676 **Pardes Institute of Jewish Studies North America** (212)447-4333 www.pardes.org.il EIN#22-2594099 Supports the Pardes Institute of Jewish Studies in Israel, where men and women of diverse backgrounds learn together in a rigorous, challenging and open-minded environment. 26.8% X,B,A

12261 **Pedals for Progress, A New Jersey Nonprofit Corporation** (908)638-4811 www.p4p.org EIN#22-3122003 Promote self sustaining businesses. We collect/recondition used bicycles and sewing machines/ship them to developing countries where they become effective tools for self-help. 6.2% P,J,S

10419 **Plant with Purpose** (Floresta USA Incorporated) (858)274-3718 www.plantwithpurpose.org EIN#33-0052976 Barren hillsides, poor soil, dry wells - help rural farmers reverse these effects of deforestation so they can grow enough food to feed their families. 19.2% K,C,X

11940 **Ploughshares Fund** (415)668-2244 www.ploughshares.org EIN#94-2764520 Funds, organizes and innovates projects to promote stability in regions of conflict, and ensure that a nuclear weapon is never used again. 21.2% T,Q,A

10915 **Polish American Congress Charitable Foundation (PACCF)** (773)763-9942 www.paccf.org EIN#36-2732238 Provides medical supplies and equipment to Poland's hospitals, rehabilitation centers, orphanages, and the elderly, and sponsors other programs including training for the blind and deaf. 8.5% E,P,A

10069 **Polish American Education, Scholarship and Cultural Foundation** (Kosciuszko Foundation Inc)(212)734-2130 www.thekf.org EIN#13-1628179 Assists Americans and Poles through scholarships, grants and exchange programs and promotes Polish culture through educational, artistic, and musical programs throughout the U.S. 12.4% B,A

12422 **Population Action International** (202)557-3400 www.pai.org EIN#52-0812075 Women shouldn't live in poverty because they can't plan their families. Women shouldn't die giving life. Family planning changes lives. Help us help women globally. 12.8% R,Q,C

88135 **Princeton in Africa** (609)258-7215 www.princetoninafrica.org EIN#22-3824520 Develops young leaders committed to Africa's advancement by offering yearlong fellowship opportunities with a variety of organizations that work across the African continent. 13.6% W,O,Q

40111 **Project C.U.R.E.** (Benevolent Healthcare Foundation)(303)792-0729 www.projectcure.org EIN#84-1568566 Develops young leaders committed to Africa's advancement by offering yearlong fellowship opportunities with a variety of organizations that work across the African continent. 2.9% E,M,Q

12146 **Save a Mother / Save A Child** (Adventures in Health Educational and Agricultural Development Inc)(301)530-3697 www.aheadinc.org EIN#52-1487952 Mothers continue to die during childbirth in Tanzania. Malaria, nutritional deficiencies and diarrhea are persistent causes of death among children. Help End This Tragic Cycle! 4.1% E,O,S

10868 **Saving Africa's Orphans** (25 40)(703)426-0275 www.2540.org EIN#43-2021875 Empowers and equips South African communities to save their children -many orphaned, all vulnerable -- from the devastation of HIV/AIDS, grinding poverty and violence. 22.6% O,B,X

11493 **Search for Common Ground** (202)265-4300 www.sfcg.org EIN#52-1257425 Families torn apart by war. Girls raped and silenced. Minorities excluded from power. Refugees starving. You can end violence through constructive solutions worldwide. 9.5% Q,O,A

12423 **Seed Programs International** (828)707-1640 www.seedprograms.org EIN#56-2092576 Sow Seeds To Fight Hunger. We provide quality vegetable seed, expertise, and training resources to help impoverished people become self-sufficient and healthy. 4.3% K,Q,E

11279 **SEVA Foundation** (877)764-7382 www.seva.org EIN#38-2231279 Imagine being blind one day and seeing the next. Sustainable programs prevent blindness/restore sight in underserved and impoverished populations, helping 4 million people see. 13.5% Q,E,S

10661 **South Africa Development Fund** (617)522-5511 www.sadevelopmentfund.org EIN#22-2674813 Help reverse the legacy of apartheid in South Africa! SADF's grants support community-based efforts in HIV/AIDS/TB, environmental justice and human rights. 3.8% R,S,T

82825 **Surgicorps International** (412)767-4185 www.surgicorps.org EIN#25-1796465 Giving medical and non-medical volunteers the opportunity to deliver free and life-changing medical, surgical and dental care to those in need in developing countries. 17.7% E,P,Q

10815 **Teresa Charities, Inc.** (503)821-9848 www.teresacharities.com EIN#77-0625836 Help provide life-sustaining rice monthly to the elderly poor in Asia, Africa, South America, working through churches' volunteers. 16.5% K,E,A

10658 **Trickle Up Program, Inc.** (212)255-9980 www.trickleup.org EIN#06-1043042 Empower women and the disabled who live on less than $1.25/day take their first steps out of poverty! Seed captial grants build sustainable microenterprises. 25.2% J,K,S

36506 **Turkish Philanthropy Funds** (646)530-8988 www.tpfund.org EIN#20-8392006 End illiteracy and inequality for women and girls! Help support gender quality, economic development, entrepreneurship and education in Turkey. 31.8% B,A,S

11346 **United Palestinian Appeal** (202)659-5007 www.helpupa.org EIN#11-2494808 Reduce Palestinian suffering. Cultivate Palestinian potential. Give marginalized Palestinian children a brighter future. Transform lives, empower communities in the West Bank, Gaza and refugee camps. 3.0% Q,E,O

11159 **United States Association for UNHCR** (800)770-1100 www.UNrefugees.org EIN#52-1662800 Help refugees. Over 54 million people, mostly women and children, have fled starvation, persecution and war. Provide protection, shelter, food, medical care: life saving aid. 37.1% P,Q,A

10659 **Volunteers in Asia** (415)904-8033 www.viaprograms.org EIN#94-1622372 Global conflicts are inflamed and perpetuated by cultural ignorance. Help reduce conflict by providing exchange programs promoting peaceful cooperation between the U.S. and Asia. 11.5% Q,B,T

11256 **Water.org** (816)877-8400 water.org EIN#58-2060131 Nearly one billion people lack access to clean water. Twice as many don't have access to a toilet. $25 can change that for one person. 19.4% S,P,Q

12165 **Where There is No Doctor** (Hesperian Health Guides)(510)845-1447 www.hesperian.org EIN#94-6109093 Knowledge saves lives! Promote health/self determination in poor communities through accessible educational materials. We create/distribute the most used health manual in the world. 19.4% E,Q,S

11494 **WhyHunger** (212)629-8850 www.whyhunger.org EIN#13-2805575 What's for dinner tonight? 50 million Americans don't know. Help us and our grassroots partners build a movement to end hunger and poverty. 11.7% K

10660 **Wisconsin/Nicaragua Partners of the Americas, Inc.** (715)346-4702 www.wisnic.org EIN#39-6099827 Improving the quality of life for all. Support people-to-people programs promoting cultural awareness and sustainable community development; we are empowering individuals to educate themselves. 12.0% S,P,B

72648 **Working Capital for Community Needs, Inc.** (608)257-7230 www.wccn.org EIN#39-1521683 Invest in social change! Improve the lives and communities of the working poor by creating economic opportunities for micro-entrepreneurs and farmers in Latin America. 29.3% Q,W,J

10917 **World Neighbors** (800)242-6387 www.wn.org EIN#73-0707328 Our approach inspires people to help themselves and strengthens communities to find lasting solutions to hunger, poverty and disease and to promote a healthy environment. 18.3% S,K,C

JEWISH AID WORLDWIDE: AMERICA, ISRAEL, AND BEYONDFEDERATION AND MEMBER ORGANIZATIONS

11233 **Jewish Aid Worldwide: America, Israel, and Beyond** (978)744-6501 www.jewishaidworldwide.org EIN#20-1358418 Working in the great Judaic tradition toward justice and peace, charity for the poor and education and research for the future. 5.0% P,B,W

11053 **Abraham Fund Initiatives** (212)661-7770 www.abrahamfund.org EIN#13-3556715 We create projects and promote policies with the goal of advancing equal economic, social and educational opportunity for Israel's Arab and Jewish citizens alike. 16.6% Q,R,S

54815 **American Friends of Beit Hatfutsot** (212)339-6034 www.bh.org.il EIN#13-2928469 The Museum of the Jewish People. This unique institution connects Jewish people to their roots and strengthens their personal and collective Jewish identity. Support us! 2.5% A,B,X

54585 **American Friends of Chaiyanu** (212)465-1300 www.chaiyanu.org.il EIN#31-1718648 We provide the emotional, psychological, social and financial support that enables Israeli families battling pediatric illness to find hope and joy in their everyday lives. 5.4% E,P,F

97797 **American Friends of Leket Israel** (201)331-0070 www.leket.org.il/english EIN#20-8202424 Israel's National Food Bank combats widespread hunger by rescuing millions of pounds of food each year to feed 140,000 needy Israelis each week. 7.0% K,S,C

10952 **American Friends of Magen David Adom** (212)757-1627 www.afmda.org EIN#13-1790719 Israel's Red Cross. We provide emergency medical, disaster, ambulance, blood services and paramedic training- First responders providing care and treatment for victims of terror attacks. 16.1% M,E

55659 **American Friends of Tzohar** (718)258-1212 www.tzohar.org EIN#13-3579958 A full-time institution in Israel fostering independence and quality of life for students ages 3-21 suffering from Down syndrome, cerebral palsy, autism, and other disabilities. 15.0% B,N,O

11580 **American Friends of Yad Eliezer** (718)258-1580 www.af-ye.org EIN#11-3459952 To help families

cope with financial difficulties and to empower them to break through the cycle of poverty and achieve self-sufficiency. 3.5% K,O,F

12491 **Friends of Israel Scouts** (212)390-8130 www.israelscouts.org EIN#13-3843506 Our programs maintain a strong and direct connection between North American Jewry and the only non-political and non-sectarian youth movement in Israel, Tzofim (Israel Scouts). 6.1% O,B,N

11584 **Friends of Yemin Orde** (202)237-0286 www.yeminorde.org EIN#22-3090463 We support Yemin Orde Youth Village and Yemin Orde Educational Initiatives in Israel; providing exceptional care and quality education to at-risk and immigrant youth. 10.5% O,L,B

93634 **Girls Town Or Chadash** (718)258-1212 www.girlstownorchadash.org EIN#11-6156180 A safe haven for Israeli girls orphaned or from dysfunctional homes; we provide education, support, and the warmth of a family that every child deserves. 14.9% O,L,B

27947 **Hadassah, The Women's Zionist Organization of America** (212)355-7900 www.hadassah.org EIN#13-1656651 A woman's volunteer organization whose mission is to support health care and research in Israel, and personal enrichment, health awareness and Zionism in the US. 97.7% G,W,Y

12492 **Hand in Hand: American Friends of the Center for Jewish and Arab Education in Israel** (503)892-2962 www.handinhandk12.org EIN#93-1269590 Helping to create a strong and inclusive society in Israel through bilingual schools for Jews and Arabs building viable partnership, peace education, coexistence and equality. 7.1% B,O,W

70808 **Israel Free Loan Association, American Friends of the** (917)957-4132 www.freeloan.org.il EIN#13-3691494 Provides completely interest-free loans to needy citizens of Israel to assist with housing, medical, higher education, small business and debt consolidation. 0.8% J,P,L

12123 **Israel Fund, New** (212)613-4400 www.nif.org EIN#94-2607722 The New Israel Fund is the leading organization working to strengthen Israeli democracy and to promote freedom, justice and equality for all Israel's citizens. 24.0% R,S,W

37809 **Israel Tennis Centers Foundation** (212)784-9200 www.israeltenniscenters.org EIN#13-2961273 We provide a broad level of support for 14 Tennis Centers in Israel where economically, developmentally and physically challenged children learn life skills through tennis. 31.0% O,N,P

11583 **Israel's Support for the Ill and the Aged** (Ezer Mizion)(718)853-8400 www.ezermizion.org EIN#13-3660421 Help us save lives worldwide and provide crucial services in Israel to 650,000 of those challenged by old age, special needs, disability, mental illness, cancer. 18.2% E,P,B

60032 **Jerusalem Foundation** (212)697-4188 www.jerusalemfoundation.org EIN#13-2563745 Works toward improving the quality of life for all Jerusalem residents through a comprehensive approach centered on community vitality, cultural life and coexistence. 10.3% S,A,B

30184 **Jewish Braille Institute** (JBI International Inc)(212)889-2525 www.jbilibrary.org EIN#13-1683279 JBI provides free audio, large print and Braille books of Jewish interest for blind, visually impaired, and physically handicapped children and adults. 20.2% A,P,B

12500 **Jewish Community Centers Association of North America** (212)532-4949 www.jcca.org EIN#13-5599486 JCCs' recreational, cultural, educational and Jewish identity building programs and professional development serve the Jewish community and beyond, including Jews in the military. 17.6% P,A,O

12935 **Keren-Or, Inc.** (212)279-4070 www.keren-or.org EIN#13-5655186 Keren Or means "Ray of Light" in Hebrew. We are the only Jewish center in the world dedicated to helping blind children with multiple disabilities. 5.8% P,W,B

53437 **Museum of Jewish Heritage: A Living Memorial to the Holocaust** (646)437-4202 www.mjhnyc.org EIN#13-3376265 Exhibitions, education, and public programs offer multiple perspectives on modern Jewish history and culture, while teaching all generations about the Holocaust and social justice. 73.7% A,B,X

11310 **Neve Shalom/Wahat al-Salam, American Friends of** (818)662-8883 www.oasisofpeace.org EIN#13-3441742 Supports Israeli village where Jews and Arabs have lived and educated children together equally for nearly 35 years; nominated five times for Nobel Peace Prize. 29.1% B,O,P

11878 **Tel Aviv University, American Friends of the** (212)742-9070 www.aftau.org EIN#13-1996126 Supports one of the world's most dynamic research centers and Israel's most distinguished learning environment; linked to the cultural, scientific and entrepreneurial mecca it represents. 10.1% U,H,I

11578 **Weizmann Institute of Science, American Committee for the** (212)895-7900 www.weizmann-usa.org EIN#13-1623886 The organization orchestrates support in the U.S. for its scientific research center and graduate university in Israel. The Weizmann scientists' research benefits people everywhere. 16.0% B,U,E

11061 **Yad Sarah, Friends of** (212)223-7758 www.friendsofyadsarah.org EIN#13-3106175 Providing home care support services at 100+ branches, Yad Sarah's 6,000 volunteers enable people of all ages to remain at home and in the community. 7.8% P,W,E

12073 **Youth Renewal Fund** (212)207-3195 www.yrf-darca.org EIN#13-3641489 Provides supplemental student classes, single subject learning centers to over 120,000 disadvantaged Israeli children and professional development for teachers. 19.6% B,O,T

HAITI AID FEDERATION AND MEMBER ORGANIZATIONS

77899 **Haiti Aid** (Partners for a Better World Inc)(978)485-0199 www.haitiaidcharities.org EIN#20-1468898 From schools and orphanages to medical care and clean water, we support charities working on the ground to combat the cycle of poverty in Haiti. 2.8% P,T,S

51104 **Aslan Youth Ministries** (732)741-7824 www.aslanyouth.org EIN#22-2061018 Our purpose in Haiti: To bring hope to a nation devastated by poverty- through a medical center, school, orphanage, church and global missions training center. 17.2% X,O,B

69876 **Center of Hope** (203)428-5695 www.centerofhope-haiti.org EIN#20-1002278 The AIDS epidemic left thousands of Haitian children orphaned and homeless. Our orphanage gives these children hope, food, education, and a place to call home. 29.8% B,O,P

32743 **Children's Nutrition Program of Haiti** (423)495-1122 www.cnphaiti.org EIN#20-1394468 Using an effective community based approach to prevent childhood malnutrition, providing medical care and community development, empowering Haiti's own children to raise Haiti from poverty. 11.6% E,K,B

90715 **CRUDEM Foundation** (413)642-0450 www.crudem.org EIN#43-1660199 Since 1985, The CRUDEM Foundation has supported Hospital Sacre Coeur the largest private hospital for the 225,000 people of the Milot region of northern Haiti. 17.6% E,G,Q

14133 **Danita's Children** (Hope for Haiti Children's Center Incorporated)(407)805-9532 www.danitaschildren.org EIN#59-3735653 We rescue, love and care for orphaned/impoverished children. Provide housing for 100+ children, 16,000+ meals monthly, and community-wide education, health care and spiritual development. 8.0% L,B,E

12185 **Fair Trade USA** (TransFair USA)(510)663-5260 www.fairtradeusa.org EIN#41-1848081 Through certifying and promoting Fair Trade products in the United States, we enable sustainable community development that benefits farmers, workers, consumers, industry and the earth. 17.4% S,Q,C

28450 **Food and Health for Haitian Children** (Batey Relief Alliance Inc)(917)627-5026 www.bateyrelief.org EIN#11-3403494 Creating a productive and self-sufficient environment for children and their families severely affected by poverty, disease and hunger in Haiti, the Dominican Republic and Peru. 0.9% E,K,M

62978 **Haiti Outreach** (612)929-1122 www.haitioutreach.org EIN#39-1671687 52% of Haitians obtain water from unsafe sources. Help provide water, sanitation and hygiene development through projects that Haitians initiate, manage and maintain. 11.5% S,W,Q

76663 **Haiti Partners** (772)539-8521 www.haitipartners.org EIN#26-3768289 Haiti Partners helps Haitians change Haiti through education. We work with schools, churches, and organizations to transform communities. 21.7% B,X,S

19367 **Haiti Project, Colorado** (303)938-5021 www.coloradohaitiproject.org EIN#84-1330243 We work in partnership with rural Haitian communities to support their rise out of extreme poverty through education, clean water and quality health care. 29.1% B,E,Q

66425 **Haiti Projects** (978)969-1064 www.haitiprojects.org EIN#04-3407813 A system of projects fostering economic stability (97 jobs), healthy girls/women (4000 women patients), education (1400 library card holders), combined with community service. 17.3% S,W,O

20620 **Haiti Teen Challenge** (612)238-4111 www.haititc.org EIN#37-1578706 A Haitian led, Haitian owned non-profit whose mission is to come alongside the youth of Haiti to help them become leaders of integrity. 16.1% O,W,X

25953 **Hearts with Haiti** (919)758-8085 www.heartswithhaiti.org EIN#56-2267791 Invested in fostering a brighter, more sustainable future for the young people of Haiti. 24.1% P,Q,B

51244 **HELP** (Haitian Education & Leadership Program) (646)485-8667 www.uhelp.net EIN#02-0602245 Comprehensive university scholarship support and leadership training for top students from disadvantaged backgrounds in Haiti - creating educated professionals who will strengthen their country. 13.0% B,O,Q

61356 **Helping Haitian Angels** (703)298-3183 www.helpinghaitianangels.org EIN#26-4545377 Improving the lives of impoverished children by helping them to become successful members of their communities who will have tools to positively impact future generations. 10.7% O,B,L

25551 **Hope for the Children of Haiti** (781)937-8338 www.hfchaiti.org EIN#04-3062503 Own and operate a Christian school and orphanage to provide education, clothing, nutritious meals, and opportunity for over 500 children ages 3 to 22. 9.8% P,O,L

62237 **Meds & Food for Kids** (314)420-1634 www.mfkhaiti.org EIN#20-1257910 MFK makes super peanut butter in Haiti that has saved the lives of 183,000 malnourished children, while also providing training for 2,400 farmers, local jobs. 6.7% Q,K,S

73841 **Partners in Development** (978)380-6132 www.pidonline.org EIN#22-2536583 Through economic development, children's programs, housing, and medical care, we engage whole communities in whole-life change, ensuring a better quality of life and promising future. 13.5% S,E,L

31434 **Promise for Haiti** (615)864-0818 www.promiseforhaiti.org EIN#71-0552025 We partner with a local, Haitian led organization to meet the health care needs in Pignon, Haiti and provide educational and economic opportunities. 9.6% Q,E,B

56450 **Restore Haiti** (Hope Restored)(931)451-7480 www.restorehaiti.com EIN#27-1971473 We work to serve as a catalyst toward self-sustainability for those in need by assisting in areas of healthcare, nutrition, education, and basic living conditions. 10.0% K,B,E

93835 **Saint Boniface Haiti Foundation** (617)244-9800 www.haitihealth.org EIN#04-3067595 The focus of our work is to provide healthcare, education and community development opportunities to the poorest of the poor in rural southern Haiti. 9.9% E,B,S

CFC®
Combined Federal Campaign

(Numbers following listings represent annual fundraising and administrative costs as a percentage of total annual income)

LOCAL INDEPENDENT ORGANIZATIONS

30050 American Cancer Society, Inc. Great West Division 509-455-3440 www.cancer.org EIN# 13-1788491 Funds research, transports patients, provides self-help and support to survivors, provides information and cancer awareness programs and information to the public. 18.1% E, H, P

72424 American Heart Association Western States Affiliate 509-536-1414 www.heart.org EIN #13-5613797 World's largest voluntary health organization dedicated to preventing, treating and defeating heart disease and stroke-world's No.1 & 2 cause of death. 9.2% G, H, E

84109 American Red Cross of Greater Idaho 800-853-2570 www.redcross.org/idaho EIN #53-0196605 A humanitarian organization, that prevents and alleviates human suffering in the face of emergencies by mobilizing the power of volunteers and the generosity of donors. 23.7% M, G, H

21357 Birthright of Coeur d'Alene 208-664-1390 www.birthright.org EIN #82-0380260 Offers free, confidential pregnancy tests, education, maternity and infant clothing, referrals for counseling, adoption, health services. Staff is 100% volunteer, provides positive alternative to abortion. 6.4% F, P, W

44182 Blood Center Foundation of the Inland Northwest 509-232-4442 www.bloodcenterfoundation.org EIN# 46-4347438 Thanks for prudent financial transparency, the Blood Center Foundation invests in education, technology and research throughout our regional community and blood center. 1.5% Z

66887 Care Net Pregnancy Center of Okanogan County 509-422-5506 www.pregnantandscared.net EIN #91-1638873 Offers free pregnancy tests, peer counseling, maternity and infant clothing. Referrals for adoption, health services. Volunteer peer counselors and receptionists. Provide positive alternatives to abortion. 32.2% O, P, X

22732 Catholic Charities of Spokane 509-358-4250 www.catholiccharitiesspokane.org EIN #91-0569880 13 Programs in Eastern Washington assisting families in crisis; fragile elderly; single parents; victims of abuse; homeless men, women; vulnerable children- all based on need. 8.6% F, L, P

87336 Children's Village 208-667-1189 www.thechildrensvillage.org EIN #82-0385109 We are committed to the prevention of child abuse and neglect. We care for and provide a safe, loving, nurturing and healing home for children. 7.8% L, P, F

65968 Coulee Medical Foundation 509-633-1753 www.cmcares.org EIN #91-1212755 Supports area wide health and wellness, and is committed to building a Community Wellness Center that will house an Olympic size pool for the community. 0% E, G, P

37842 Critter Care Corporation 208-245-4643 EIN #26-3308833 Provide financial assistance for veterinary care to low-income households, such as: emergencies, diagnostic tests for illness, geriatric exams, medicine and spay/neuter programs. 0% D, P, W

36449 Elevations A children's Therapy Resource Foundation 509-385-2116 EIN#45-4130330 www.elevationsspokane.org Helping children with special needs reach their full potential by providing access to resources and support they need to improve their overall quality of life. 10.1% Z

63399 Fairchild Operation Warmheart (legal name: Fairchild First Sergeant Council) 509-247-4878 EIN #90-0674635 A year round charitable organization providing assistance to military/DOD members and families of the Fairchild AFB/local community when other agencies cannot assist with funds. 0% P

83476 Fairchild AFB Youth Center 509-247-5601 EIN #97-0741496 Providing Fairchild AFB youth with a safe before/after school recreational programming that fosters resiliency, experiences promoting character development, and activities that support positive individuals' growth. 0.0% B, N, O

54586 Friends of the Kooskia Community Library, Inc. 208-926-4539 EIN#82-0498138 Promotes literacy through programs for children, youth writing workshops, young adult writing scholarships and community educational presentations. Provides financial support for library operations and maintenance. 0% W, B, A

52422 Friends of KSPS 509-443-7700 www.ksps.org EIN #23-7203753 Providing financial support and advocacy for KSPS Public Television's quality programs and services that educate entertain and foster life-long learning. 17.4% A, T, W

17462 Full Circle Equine Rehabilitation Center 509-238-2800 www.fullcirclerescue.org EIN #90-0862544 We promote philanthropy and good citizenship while facilitating equine rescue. Providing this opportunity to interact with horses and each other uplifts and enriches our community. O% D, S, W

76408 Grangeville Community Foundation (legal name: Idaho community Foundation INC) 208-342-3535 www.idcomfdn.org/gcf Provides funding for a variety of community based programs in education, arts, culture, recreation, and general improvement for the quality of life of Grangeville residents. 10 % T, W, B

29632 Habitat For Humanity Spokane (legal name: Habitat For Humanity Inc.) 509-534-2552 www.habitat-spokane.org EIN #94-3066722 More hardworking families have less to turn to. We provide hope, stability, and homeownership of simple affordable homes to those in need. 14.6% L, S, T

96793 ICARE Inc. (Cancer Assistance & Recovery Effort) 208-476-5971 www.icarehelps.org EIN#274647105 A fundraising organization devoted to providing financial aid to people living in Clearwater River communities who are actively undergoing treatment for cancer. 2.0% E, P, W

94977 Idaho Academic Decathlon 208-308-6750 www.acadecaidaho.org EIN #82-0440645 Fosters scholastic excellence through academic competitions for high school students at all GPA levels - encourages wholesome competition, knowledge, and intellectual achievement. 24.1% A, B, O

69862 Idaho Conservation League 208-345-6933 www.wildidaho.org EIN #82-6042478 Was founded in 1973 to protects Idaho's clean water, wilderness and quality of life through citizen action, public education and professional advocacy. 22.3% C

25773 Idaho Fish and Wildlife Foundation 208-334-2648 www.ifwf.org EIN #82-0439782 To preserve and sustain Idaho's wildlife heritage through developing resources, managing gifts and conservation easements, and supporting wildlife habitat, management and conservation education programs. -98.7% D, T, W

87712 Idaho Foodbank Warehouse 208-336-9643 www.idahofoodbank.org EIN #82-0425400. We provide free emergency food to hungry Idahoans through partnerships with community organizations and targeted programming to reach those in greatest need. 4.8% KW, P

85242 Inland Northwest Blood Center 509-232-4539 www.inbcsaves.org EIN #91-0499130. Since 1945, INBC has saved lives by providing blood products and services for transfusion and transplantation medicine to 35 Inland Northwest hospital partners. 12.8% E, P

63751 JDRF International-Inland Northwest Council (legal name: JDRF International) 509-459-6307 www.jdrf.org EIN #23-1907729 Help us improve the lives of children and adults living with type 1 diabetes T1D0 through funding research to cure, treat and prevent this disease. 4.3% H, G, E

16339 March of Dimes Inland Northwest Division 509-328-1920 www.marchofdimes.org/washington EIN#13-1846366 Raising money to further our mission of helping all babies have a healthy start in life. Preventing premature birth, birth defects and infant mortality. 13.5% H, E, P

45850 Mission Community Outreach Center 509-536-1084 www.4mission.org EIN #91-1703334 Mission Community Outreach center provides new and good quality used clothing, household goods, diapers and hygiene items to low income Spokane residents, at no charge. 18.6 % E, L, P

95694 National Multiple Sclerosis Society, Greater Northwest Chapter (legal name: National Multiple Sclerosis Society) 509-482-2022 EIN #91-0742424 People affected by MS can live their best lives as we stop MS in its tracks, restore what has been lost and end MS forever. 16.6% G, E, H

30224 Okanogan County Habitat for Humanity 509-223-3147 EIN #91-1683948 The Christian mission is to provide affordable housing through volunteer efforts and family sweat equity hours to eligible families without profit or interest charged. 34.9% L

92185 Planned Parenthood of Greater Washington and North Idaho 866-904-7721 www.ppgwni.org EIN #91-6071384 One in five women relies on our services. For 49 years, we have provided health care, education and advocacy throughout Eastern Washington and North Idaho. 13.4% E, G, R

55730 Quick Response Unit of Powell, Inc. 208-942-3113 EIN #81-0376372 A non-profit volunteer Quick Response Unit providing emergency medical care for sick and injured persons from Lolo Hot Springs, Montana to Wilderness Gateway in Idaho. 0.0% P

48476 **RiteCare of Washington** 509-838-2310 www.ritecarewa.org EIN#91-1239678 Our mission is to provide intensive speech and language therapy for Washington State children , aged 2-7, struggling with speech delays, at no cost to families. 20.9% E, B, O

29007 **Ronald McDonald House Charities of Spokane** 509-624-0500 www.rmhspokane.org EIN #91-1176115 We provide temporary housing for families with children receiving medical care in Spokane. In September 2012, we began operating 24/7 to better serve families. 23.9% L, P

58634 **Rough Start Horse Rescue** 509-236-2380 www.roughstart.weekly.com EIN #27-3220112 We rescue abandoned, surrendered, and police confiscated horses. Rehabilitate and adopt them into loving homes. Providing educational and therapeutic programs for children and veterans. 0% D, B, O

61925 **Rural Resources Community Action Agency** 509-684-3796 www.ruralresources.org EIN #91-0793447 We serve victims of domestic violence, rape, child severe physical, sexual abuse, and other crimes 24 hours a day. 5.6% F, I, P

27485 **Shriners Hospital for Children – Spokane** 509-455-7844 www.shrinershospitalsforchildren.org/spokane EIN #36-2193608. We provide expert medical care supported primarily through grants/donations. Pediatric Orthopedic care is unique to SHC; care is provided regardless of patient's ability to pay. 14.4% E, B, H

84201 **Spokane Humane Society** 509-467-5235, www.spokanehumanesociety.org, EIN #91-0565011 Rescues 3,000+ companion animals annually w/97% live placement rate; operates a low-income spay, neuter clinic, pet food bank, educates humane issues, no overcrowding, time limits. 15.9% D, T

65602 **Spokane Public Radio** 509-328-5729 www.spokanepublicradio.org, EIN #23-7097524 We are a non-profit, community licensed public radio organization, dedicated to providing a cultural and informational broadcast service for the Inland Northwest. 13.6% A, M

55933 **Susan G. Komen Breast Cancer Foundation Inc.** Eastern Washington Affiliate 509-315-5940 www.komeneasternwashington.org EIN #81-0578449 Imagine life without breast cancer. We can make it a reality by racing for the cures and funding life-saving education and community health programs. 16.8% P, G, T

70325 **TeamChild 509-323-1166** www.teamchild.org EIN #91-1930194 Helping youth secure education, housing and treatment they need to stay out of the juvenile justice system through civil legal advocacy and community education. 11% R, O, I

81919 **Transitions** (Legal name: Transitional Programs for Women dba Transitions) 509-328-6702 www.help4women.org EIN #91-1307272 Provides safety, transitional housing, outreach day center, support services, job training to help Spokane area low income, homeless women, children achieve housing, financial stability. 13.3% L, P

90637 **Union Gospel Mission Association of Spokane** 509-535-8510 www.uniongospelmission.org EIN #91-0613587 Our shelters provide food, clothing and lodging to poor and homeless men, women and children while helping them return to society as contributing members. 12% L, O, P

13468 **Vanessa Behan Crisis Nursery** 509-535-3155 www.vanessabehan.org EIN #91 1196575 The Crisis Nursery prevents child abuse and neglect by providing a safe haven for children under the age of seven, and support services for parents. 18.9% F, L, P

16483 **West Bonner County Food Bank, Inc.** 208-437-0143 EIN #82-0396439 Distribution of food boxes to last approximately 10 days to Idaho residents by appointment. Surplus to Bonner and Stevens county residents first come. 0% D, E, K

43665 **Yes of Pend Oreille County** 509-447-1125 EIN# 80-0886113 Services provided to homeless at risk youth (12-18); 24 hour crisis line, food, shelter, counseling, medical, dental, education, life skills, advocacy, independent living skills. 6.1 % O, F, L

SPOKANE COUNTY UNITED WAY AND MEMBER ORGANIZATIONS

94337 **Spokane County United Way** (Legal name: United Way of Spokane County dba Spokane County United Way) 509-324-5038 www.unitedwayspokane.org EIN #91 0606058 Committed to improving lives by partnering and investing strategically in community change efforts focused on education, income and health. 19.3% J, F, P

26744 **American Indian Community Center** 509-535-0886 www.aiccinc.org EIN #91-0822523 Onsite food Microsoft employment training senior meals, parenting, clothing, supervised visits, computer skills excel, education, ABE referrals community, Word Certification, GED housing, energy, Culture Transportation. 24.7% P, J, B

71962 **American Red Cross, Inland Northwest Chapter** 509-326-3330 www.SpokaneRedCross.org EIN#911491404 A humanitarian organization led by volunteers that provides relief to victims of disasters and helps people prevent, prepare for respond to emergencies. 21.6% M, P, Q

94504 **ARC of Spokane (The)** 509-328-6326 www.arcspokane.org EIN #91-0716160 Supporting people with developmental disabilities and their families through advocacy and family support, ARC Community Center, supported employment, financial management and residential support services. 24.3% P, R, J

77944 **Boy Scouts of America, Inland Northwest Council** 509-325-4562 www.NorthwestScouts.org EIN #91-0567262 Scouting builds character, leadership, fitness, citizenship, life skills in children ages 6-20 and helping 10,900 youth in our area reach their full potential. 15% O, S, N

57872 **Boys & Girls Club of Spokane County** 509-489-0741 www.bgcspokanecounty.org EIN #91-1983357 To inspire and enable all young people, especially those from disadvantaged circumstances, to realize their full potential as productive, responsible and caring citizens. 22.6% O, N, B

89522 **Camp Fire USA Inland Northwest Council** 509-747-6191 www.campfireinc.org EIN #91-0567727 Builds caring, confident youth, future leaders through all inclusive, coeducational youth development programs that provide quality small group experiences, camping, environmental education and service learning. 24.8 % O, N, S

24415 **Children's Home Society of Washington** 509-747-4174 ww.childrenshomesociety.org EIN #91-0575955 Family support center providing counseling, support groups, education, and community resource information to promote healthy families, nurturing homes and self-sufficiency. 17.2 % F, P, S

86785 **Communities In Schools** 509-413-1436 www.spokane.ciswa.org EIN #261581358 Working directly within high poverty schools, site coordinators case manage 10% of children referred by providing support, mentors, after school, summer programs and basic needs. 17.2 % B, O, P

72429 **Daybreak of Spokane-Youth Services** 509-624-3277 www.daybreakinfo.org EIN #91-1083936 Provides Inpatient/Outpatient high quality drug/alcohol/mental health treatment for children ages 10-18, special outreach programs to identify and assess at risk children. 17.5% E, F, O

36115 **Excelsior Youth Center** 509-328-7041 www.excelsioryouthcenter.com EIN #91-1189908 Connecting kids with their future through residential and foster care programs providing hope, direction and therapeutic intervention for emotionally and behaviorally impaired youth. 3.8% O, F, B

34814 **Frontier Behavioral Health** (Legal Name: Spokane Mental Health Association) 509-838-4651 www.fbhwa.org EIN #91-0853801 State licensed mental health agency providing counseling. Case management, crisis services and support services to individuals/families of all ages. 6.2% F, G, W

77417 **Girl Scouts of Eastern Washington & Northern Idaho** 509-747-8091 www.gsewni.org EIN #91-0570844 Builds girls of courage, confidence, and character, who make the world a better place through girl-driven leadership development program and activities. 25.4% O, S, P

17067 **Hospice of Spokane** 509-456-0438 www.hospiceofspokane.org EIN #91-0995069 Care, support, equipment and medication for terminally ill and their families in their residence provided by physicians, nurses, social workers, nurse aides, chaplains and volunteers. 11% E, P, W

59457 **Martin Luther King, Jr. Family Outreach Center** 509-455-8722 www.mlkspokane.org EIN #91-0912823 Non profit social services, providing a variety social and educational programs for primarily low income children, youth, and families. 10.5% L, O, I

42092 **The Salvation Army Spokane Corps** (Legal Name: The salvation Army) 509-325-6810 www.makingspokanebetter.org EIN # 94-1156347 Providing shelter for homeless families and children in crisis, providing food for hungry and offering complete social service programs to people in need. 9.7% P, L, F

30883 **Second Harvest Inland Northwest** 509-534-6678 www.2-harvest.org EIN #23-7173826 Feeding hungry children and adults by collecting and distributing donated food to 250 Inland Northwest banks and meal centers. 1.2% K, P, W

16555 **Spokane Guilds' School and Neuromuscular Center** 509-326-1651 www.guildschool.org EIN #91-0863163 Comprehensive treatment program for children birth to three with developmental disabilities. Pediatrics, nursing, physical, occupational, speech therapy, special education and family resource coordinators. 17.4% E, P, W

31245 **Spokane Neighborhood Action Programs (SNAP)** 509-456-7111 www.snapwa.org EIN #91-1311127 To provide access and connection to resources that creates, life skills, opportunities, with dignity, for low income people. 7.2% P, L, S

63044 **YFA Connections** 509-532-2000 www.yfaconnections.org EIN #23-7049675 Prevention, intervention, treatment services for at-risk youth, families and adults in conflict or crisis. Substance abuse, mental health, youth crisis shelter, and family preservation. 6% F, L, O

26454 **YMCA of the Inland Northwest** 509-777-9622 www.ymcaspokane.org EIN #91-0827958 Strengthens communities through youth development, healthy living and social responsibility. We give everyone a safe place to learn, grow and thrive. 12.5% O, N, W

41982 **Young Women's Christian Association (YWCA) of Spokane** 509-326-1190 www.ywcaspokane.org EIN #91-0565025 State recognized provider, domestic violence victim's services, shelter & 24 hour crisis line, assists homeless, low-income children with education ,provides job readiness for unemployed women. 29.1% P, L, J

UNITED WAY OF NORTH IDAHO INC AND MEMBER ORGANIZATIONS

43374 **United Way of North Idaho INC** 208-667-8112 www.kootenaiunitedway.org EIN #82-0232729 We envision a community that works together to ensure children succeed in school, individuals live healthy lives, and everyone has opportunity to achieve financial well-being. 11.7% P, L, P

68195 **Big Brothers, Big Sisters of the Inland Northwest** 509-328-8310 www.nwbigs.org EIN #91-6061587 Our organization provides one-to-one mentoring services and case management support to local children between ages of 6 and 18 years and their families. 51.2% O, P

92441 **Community Action Partnership** 208-664-8757 www.cap4action.org EIN # 82-0263863 Our food bank provides food to Kootenai County households. We distribute government commodities to the five northern counties food bank and meal sites. 8.2% K, S

68515 **Family Promise of North Idaho** 208-777-4190 www.familypromiseNI.org EIN #14-1971894 An Interfaith Hospitality Network providing shelter, meals and comprehensive case management to empower homeless families in Kootenai County to become self-sufficient and secure sustainable housing. 35.2% L

95880 **Hayden Senior Center** (Legal name: Gem Community Health Center) 208-620-5250 EIN#820522106 To inspire seniors through volunteerism, recreation, nutrition, exercise and music. To become part of a community with social stimulation. Life Line-Life Purpose-independence. 3.4% W, K, P

79491 **Heritage Health** (Legal Name: Dirne Health Center Inc.) 208-620-5250 www.dchidaho.org EIN #94-3036820 Provides quality medical, dental, mental health, and counseling to anyone who needs it. We accept Medicare, Medicaid, private insurance and offer a sliding fee scale to those who qualify. Heritage health is here for your health. 9.4 % E, F, P

36450 **Hospice of North Idaho** 208-772-7994 www.honi.org EIN#802368366 We help our community live as fully as possible at the end of life and support those touched by loss, including children. 20.6% P, E

44514 **Human Rights Education Institute** 208-292-2359 www.hrei.org We provide education opportunities to raise community and individual awareness regarding universal issues of human diversity and dignity through dynamic programs, exhibits and public events. 37.9% B, R, A

40388 **Idaho Youth Ranch, Inc.** 208-377-2613 www.youthranch.org EIN #82-0253346 We help kids on a dangerous path find a promising future-cradle to career services for youth include adoptions, shelters ,counseling, treatment, and job training. 12.2% O, F, L

31970 **Inland Northwest SIDS Foundation, Inc.** 208-557-4371 www.inwsids.org We are dedicated to educating the public on safe infant sleep and providing grief support to those affected by sudden infant death. 23% B, F, E

84638 **Kootenai Humane Society Inc.** 208-772-4019 www.kootenaihumanesociety.com EIN #82-0334845 A full service animal adoptions center offering spay/neuter, vaccines, and microchipping in a no-kill shelter. Free and low cost community services. 39.1% D, M, W

60126 **Post Falls Food Bank** 208-773-0139 www.postfallsfoodbank.org EIN #82-0424551 Provides free food directly to individuals and families and other Kootenai County agencies including other food banks and community meal sites, serving thousands annually. 0.3% K, P, W

32775 **Shoshone Pet Rescue Inc** 208-512-3401 www.shoshone-pet-rescue.org EIN#20-8239566 We rehome for owners and adopt out homeless, abandoned, neglected and abused pets, as well provide spray neuter, vaccinations, medical attention, food and supplies. 19.1% D

97695 **Safe Passage** (Legal Name: Women's Center) 208-664-9309 www.nivpc.org EIN# 82-0341451 A comprehensive victim service agency providing free, confidential services, shelter, court advocacy, counseling and education to survivors of sexual and domestic violence and dependent children. 22.1% F, L, I

33686 **Specialized Needs Recreation, Inc.** 208-755-6781 www.snr.bz EIN #82-0370987 Provides year round recreational and learning opportunities for children with disabilities and social life skills training for adults with disabilities. 9.8% N, P, B

74256 **St. Vincent de Paul Salvage Bureau** 208-664-3095 www.stvincentdepaulcda.org EIN #82-0250389 Offers numerous social service programs, plus emergency/transitional shelter and affordable housing, to low-income and homeless people which help empower them to become self-reliant. 8.7% L, P, A

80778 **TESH, INC.** 208-765-5105 www.teshinc.com EIN #82-0297105 Offers services to people of all ages who are seeking greater independence, self-sufficiency, and participation in their community. 23.2% B, J.O

CFC®
Combined Federal Campaign

Thank you for making a difference

THE COMBINED FEDERAL CAMPAIGN